Blinkit Sales & Operations Analytics

Quick Commerce Analytics Project — Newton School of Technology

Section E _G-16 Team

NEWTON SCHOOL OF TECHNOLOGY

Made with GAMMA

The Problem

⏱️ High Delivery Delays

Orders consistently breaching promised delivery windows

😞 Low Satisfaction

Customer ratings and feedback trending negative

🔍 Hidden Inefficiencies

Operational bottlenecks unidentified and unresolved

Made with GAMMA

Data Engineering Pipeline

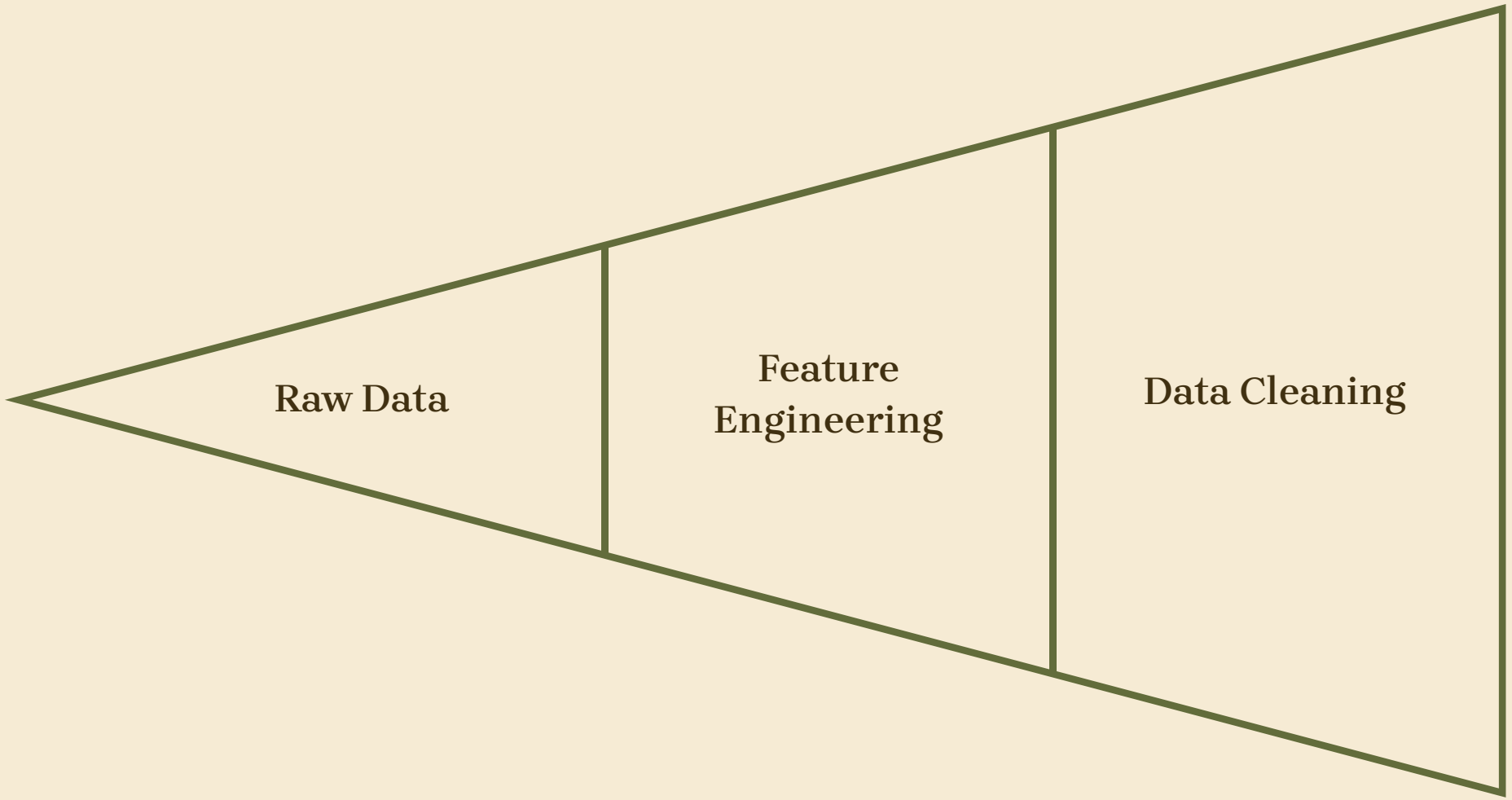

Structured ingestion and transformation ensured analysis-ready data across all operational dimensions.

Made with GAMMA

KPI Framework

Business

- Revenue
- Orders
- AOV

Operations

- Delay %
- Avg Delay
- Delivery Time

Customer

- Rating
- Repeat %
- Feedback

Made with GAMMA

EDA Insights

What the Data Shows

- Revenue trend varies significantly by hour and day
- Delay rates spike sharply during peak demand windows
- Certain store clusters consistently underperform

Key Finding

"Operations fail under peak demand" — volume surges expose capacity gaps that standard hours never reveal.

Made with GAMMA

Statistical Analysis

Methods Applied

- Pearson correlation — delay vs. rating
- Linear regression — delivery time predictors
- Hypothesis testing — peak vs. off-peak performance

Key Result

"Delays negatively impact customer satisfaction" — statistically significant at $p < 0.05$ across all store segments.

Made with GAMMA

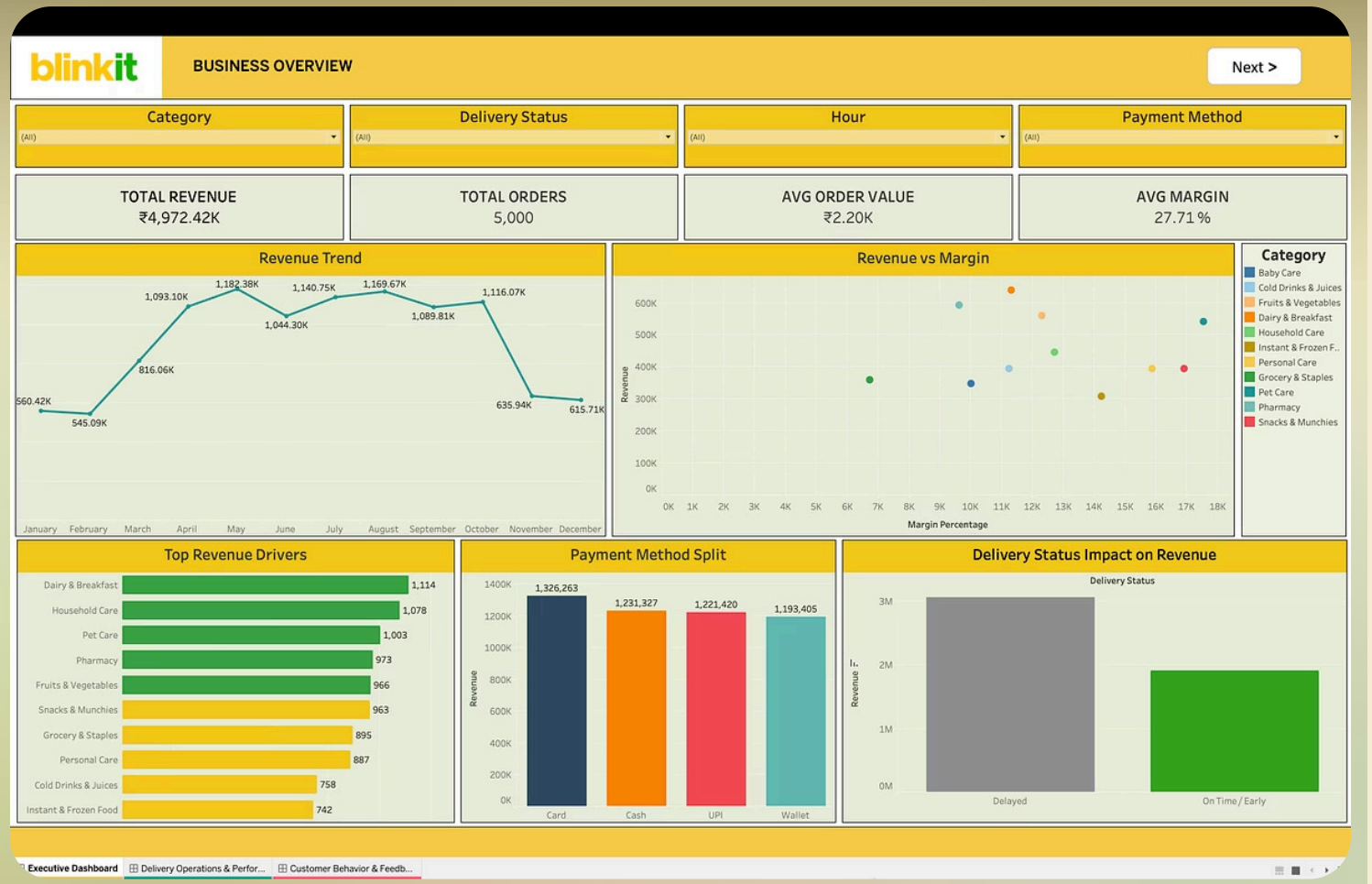

Dashboard — Business Overview

📈 Strong Revenue Performance

Consistent order volumes with healthy AOV trends

📅 Seasonal Variation Observed

Revenue peaks align with promotional periods and weekends

Made with GAMMA

Dashboard — Delivery Operations

🕐 Peak Hours = High Delays

Delay rates double between 6–9 PM across most zones

🏬 Store & Partner Concentration

A small subset of stores and partners cause the majority of issues

Made with GAMMA

Dashboard — Customer Insights

🔁 High Repeat Rate

Customers return — indicating product-market fit is strong

⚠️ Low Satisfaction

Ratings averaging ~3.3 and feedback skewing negative

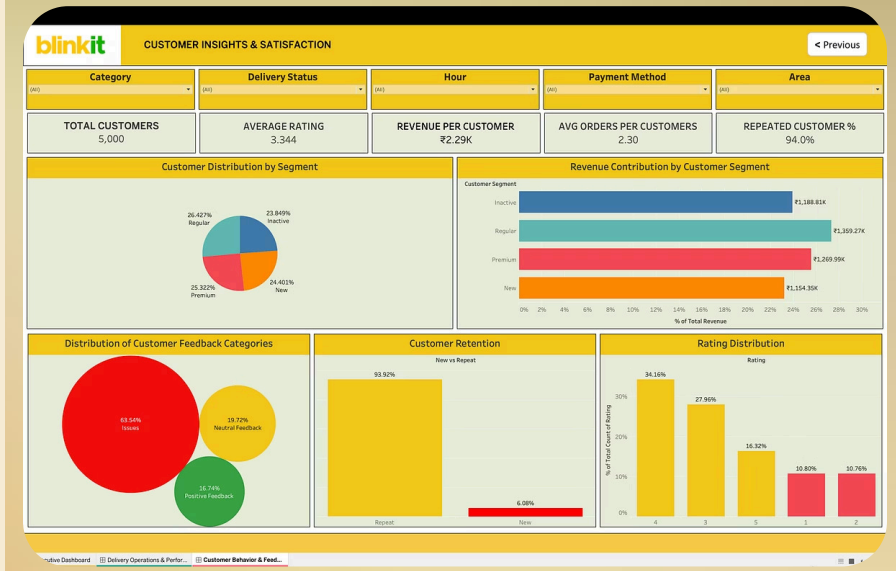

Made with GAMMA

Key Insights & Recommendations

What We Found

- **62%** of orders delayed
- **63%** negative feedback
- Peak hour capacity gap
- Few stores drive most delays
- Avg rating: **3.3 / 5**

What to Do Next

- Scale delivery capacity
- Fix underperforming stores
- Monitor delivery partners
- Improve customer experience

Bottom line: Strong business fundamentals — but improving delivery operations is the clearest path to higher satisfaction and sustainable growth.

Made with GAMMA