PRESS KIT SPRING 2015

BIOGRAPHY / BIOGRAFIA

ESPAÑOL

Johnathan Ramos mejor conocido como Jhoni "The Voice" artista nacido en República Dominicana. El joven cantante y productor se dio cuenta de su pasión por la música a los seis años de edad, cuando cantaba para sus amigos y familiares. Llegó a Nueva York a los diez años, cuando sus padres decidieron buscar un mejor porvenir para su familia. A la edad de 11 años, Jhoni ya estaba componiendo su propia música original, a pesar de que no tenía los medios para grabar Jhoni evitó ritmos o samples genéricos, insistiendo en la originalidad. Su introducción a programas virtuales de producción musical le abrió un nuevo mundo a la creatividad. A partir de ese momento, Jhoni estudió las técnicas de producción de Dr. Dre, Timbaland, Ryan Leslie, Scott Storch, y otros en busca de inspiración. No transcurrio mucho tiempo antes de que él comenzara a crear ritmos y produciendo canciones originales suyas.
Jhoni asistió a la Universidad Full Sail en Orlando, Florida. considerada como una de las escuelas de arte, música y cine de primera clase en el mundo. Adquirio una licenciatura en Artes de la Grabación y trajo consigo una riqueza de conocimientos que informaría a sus ya vastos conocimientos como ingeniero y productor.

A la joven edad de 24 años hoy dia Jhoni The Voice estrena su primer sencillo como solista "DOWN 4 ME" La mitad del duo LD & Jhoni luego de participar en la gira "The King Stays King" del afamado Romeo Santos, de participar en el especial de la grandiosa Thalia para la cadena UNIVISION en el 2013 y todo el éxito que ha conseguido mundialmente por su participación en la canción "MAKINA" tema urbano con el que logro posicionarse en la revista Billboard.
Jhoni The Voice lo apuesta todo con esta nueva propuesta, su album "Jhoni The Voice" con colaboraciones como Messiah "El Artista", K. Rosé, Bulova "La Compota", y Dynasty "The Prince".

ENGLISH

Johnathan Ramos, also known as Jhoni The Voice, was born in the Dominican Republic. At a young age, the singer/producer discovered his passion for music while singing for his friends and family. At the age of 10, Jhoni and his family moved to New York where his parents sought a better future for their family. By the age of 11, Jhoni began composing original music. Not long after, he also began creating his own beats and producing his own songs. As Jhoni's passion and curiosity continued to grow, he sought aide through virtual production programs online. Jhoni pulled inspiration from various artists of his time. He studied production techniques from some of his favorites: Dr. Dre, Timberland, Ryan Leslie, Scott Storch, to name a few. Continuing to work on his craft, in 2010 Jhoni left New York to attend Full Sail University in Orlando, Florida. Full Sail, one of the top 10 schools for Recording Engineers in the world, built on Jhoni's pre-existing skills, making him even more of a well-rounded artist. After acquiring a Bachelor's Degree in Recording Arts, Jhoni embarked on his career as an engineer, producer, but more importantly, an artist.

Jhoni, also one half of the duo LD & Jhoni, and has been associated with acts such as Romeo Santos and the "The King Stays King" tour, Thalia and super producers A&X. In 2013, Jhoni achieved worldwide recognition for his participation in the song "MAKINA", an urban song that found its way to the Billboard charts. In 2015, Jhoni The Voice debuted his first solo album self-titled "Jhoni The Voice", finally achieving his life long dream.

"La vida, la gente y Dios... Ahi es que nace mi inspiracion. Motivado por un sueño."

"Life, everyday life, people and God… That's where I draw my inspiration. I am motivated by a dream."

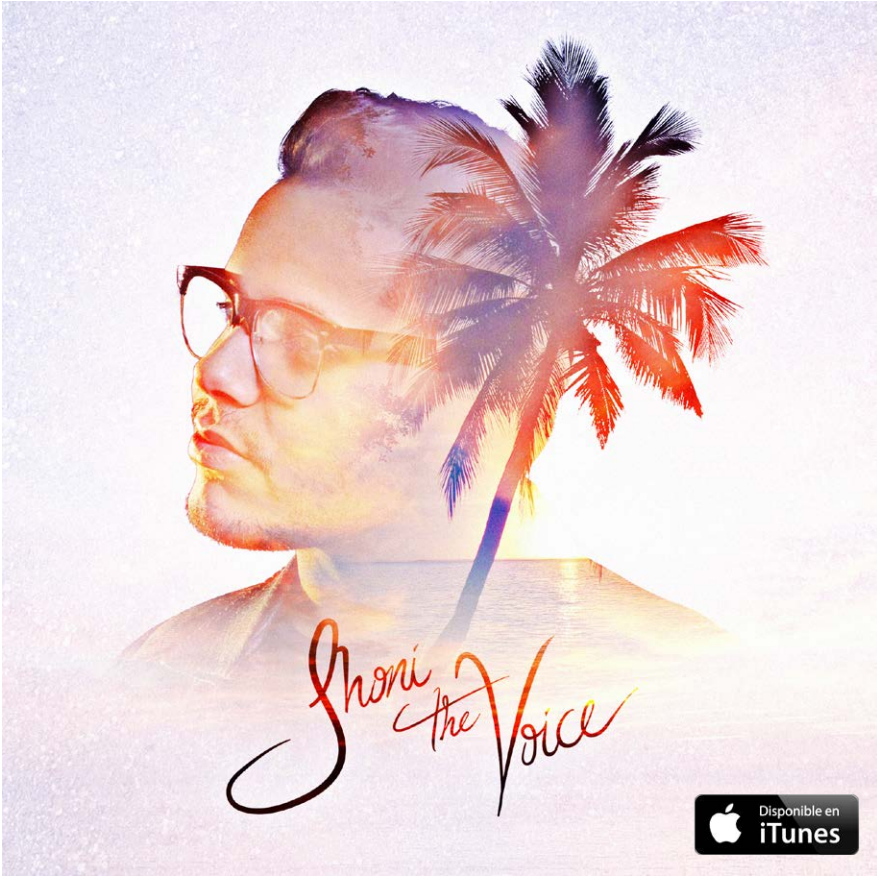

"JHONI THE VOICE"

El álbum debut auto titulado es una mezcla de latín Urban, Pop, R & B con un toque de Hip Hop. El álbum contiene el crossover Inglés / Español single " Down 4 Me" y " La Invitacion", producido por Súper Productores A&X.

The debut self entitled album is a mixture of Latin Urban, Pop, R&B with a touch of Hip Hop. The album contains the Spanish / English crossover single "Down 4 Me" and "La Invitacion", produced by Latin Super Producers A&X.

MUSIC/MUSICA

JHONI THE VOICE - THE EP

Ranked amongst the top 10 albums on iTunes Latin charts within the first 24 hours of its release!

Estuvo entre los 10 mejores álbumes en iTunes Latino, en menos de 24 horas de su lanzamiento!

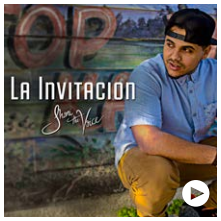

"La Invitacion"

Written By: Milton Johan Restituyo, Johnathan Ramos Capellan
Produced By: A&X (Milton Johan Restituyo & Juan A. Abreu)
Recorded At: WeLOUD Studios, Bronx, NY
Mixed By: Milton Johan Restituyo, Johnathan Ramos Capellan
Mastered By: Mike Fuller at Fuller Sound Mastering

"Heroe" Feat. K. Rosé

Written By: Milton Johan Restituyo, Johnathan Ramos Capellan
Produced By: A&X (Milton Johan Restituyo & Juan A. Abreu)
Recorded At: WeLOUD Studios, Bronx, NY
Mixed By: Milton Johan Restituyo
Live Bass played by Anthony J. Rodriguez
Piano played by Chris Hierro
Mastered By: Mike Fuller at Fuller Sound Mastering

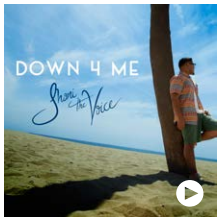

"Down 4 Me"

Written By: Johnathan Ramos Capellan
Produced By: Los Transformers (Muteo & MC Drumz), A&X (Milton Johan Restituyo)
Recorded At: MJMG Studios, Burbank, CA
Mixed By: Johnathan Ramos Capellan, Milton Johan Restituyo
Mastered By: Mike Fuller at Fuller Sound Mastering

"El Narrador" Feat. Messiah

Written By: Johnathan Ramos Capellan, Benito Enmanuel Garcia
Produced By: A&X (Milton Johan Restituyo), Erison "LD" Peña
Recorded At: WeLOUD Studios, Bronx, NY
Live Guitar played by Gio Williams
Mixed By: Milton Johan Restituyo
Mastered By: Mike Fuller at Fuller Sound Mastering

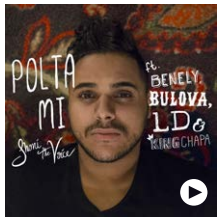

"Polta Mi" Feat. Bulova, Benely, LD, & King Chapa

Written By: Johnathan Ramos Capellan, Edward Rodriguez, Erison "LD" Peña, Alexander Hernandez, Michael Nova
Produced By: Raudy Melendez, A&X (Juan A. Abreu)
Recorded At: WeLOUD Studios, Bronx, NY
Mixed By: Johnathan Ramos Capellan
Mastered By: Mark Christensen at Engine Room Studios

"Vamo' Al Perreo" Feat. Dynasty "The Prince" & LD

Written By: Johnathan Ramos Capellan, Edward Rodriguez, Erison "LD" Peña, Alexander Hernandez, Michael Nova
Produced By: Xclusive (Jeancarlos Rodriguez) & A&X
Recorded At: WeLOUD Studios, Bronx, NY
Mixed By: Johnathan Ramos Capellan
Mastered By: Mike Fuller at Fuller Sound Mastering

"Down 4 Me" (Unplugged)

Written By: Johnathan Ramos Capellan
Produced By: Johnathan Ramos Capellan, Josh Facé
Recorded At: WeLOUD Studios, Bronx, NY
Piano Played by Josh Facé
Mixed By: Johnathan Ramos Capellan
Mastered By: Johnathan Ramos Capellan

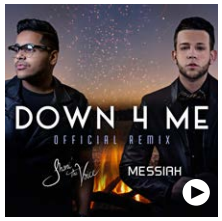

"Down 4 Me" (Remix)

Written By: Johnathan Ramos Capellan, Benito Enmanuel Garcia
Produced By: Los Transformers (Muteo & MC Drumz), A&X (Milton Johan Restituyo)
Recorded At: MJMG Studios, Burbank, CA and WeLOUD Studios, Bronx, NY
Mixed By: Milton Johan Restituyo and Johnathan Ramos Capellan
Mastered By: Mike Fuller at Fuller Sound Mastering

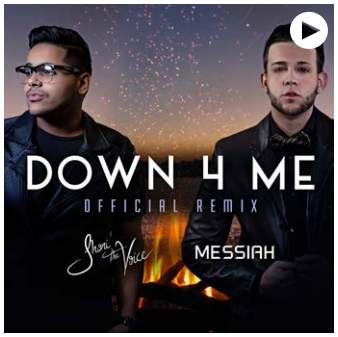

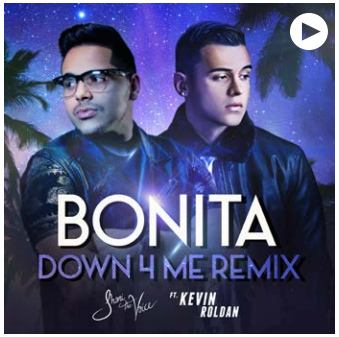

DOWN 4 ME

ESPAÑOL

Después de lanzar "Down 4 Me" a finales de 2014, la cancion tiene, y continúa ganando renombre de corriente a un ritmo muy rápido. Poco después del lanzamiento del disco original Jhoni the Voice lanzó su versión "Unplugged" del disco. La versión "Unplugged" de que el disco es un acústico, toma en directo la cancion con sólo voz y una interpretación al teclado en vivo (interpretado por Josh Face de Grace Nation). En conjunto, la versión "Unplugged" y el disco original tienen un recuento total de más de 100 mil tocadas en 6 meses (los números extraídos de Soundcloud y Youtube).

En Diciembre de 2014, Jhoni remezclo "Down 4 Me" con artista urbano latino popular Messiah. Para añadir a la amplia propagación de crecimiento del disco, Messiah y Jhoni han generado un total de 90k + tocadas (números extraídos de Soundcloud y Youtube).

En Marzo de 2015, el disco se llevó en otra cara cuando la pista se vuelve a crear para un mercado español cambiando el coro y la adición de súper estrella Colombiano, Kevin Roldan. Jhoni y Kevin renombraron la cancion "Bonita - The Down 4 Me Remix" y ha recibido una respuesta masiva, 700k tocadas en menos de 1 mes. (números extraídos de Soundcloud y Youtube).

Como el disco sigue creciendo, por favor, tenga en cuenta Jhoni the Voice es un artista independiente y no tiene respaldo de la etiqueta principal o inversores financieros. A pesar de la amplia difusión del crecimiento de "Down 4 Me", el no ha tenido ningúna forma oficial de promoción.

ENGLISH

After releasing "Down 4 Me" in late 2014, the record has, and is continuing to gain mainstream popularity at a rapid rate. Soon after the release of the original record, Jhoni the Voice released his "Unplugged" version recorded live, featuring only vocals and a keyboard performance by Josh Facé of Grace Nation. Combined, both the "Unplugged" version and original record has over 100K plays, in only six months. These numbers were taken from SoundCloud and YouTube.

In December 2014, Jhoni remixed the record with upcoming popular Latin Urban artist Messiah. To add to the wide spread growth of the record, Messiah and Jhoni have generated a combined total of 90k plus plays.

In March 2015, the record took on another face when the track was recreated for an all Spanish market by changing the chorus and adding Colombian super star, Kevin Roldan. Jhoni and Kevin renamed the track "Bonita - The Down 4 Me Remix," which has received massive response, 700k plays in less than 1 month.

As the record continues to grow, please keep in mind Jhoni the Voice is an independent artist and has no major label backing or financial investors. Despite the wide spread growth of this record, the record has not had any official form of promotion.

MANAGEMENT
For all inquiries please contact:
(English) Michael Manzione
(786) 516-4871
(Español) Miguel Correa
(786) 516-4871
jtvbookings@weloud.net
WeLOUD LLC © Copyright 2015
ALL RIGHTS RESERVED
www.jhonithevoice.com
YouTube
SOUNDCLOUD
WE LOUD