TOUCH

PRE QUALIFICATION

TOUCH

TOUCH CONSULTANT GROUP

URBAN - ARCHITECTURE - INTERIOR - ENGINEERING

TOUCHEGROUP @

Company Profile

Introduction
Organization Chart
Philosophy
Main Objectives
Portfolio of Services

TOUCH
TOUCH CONSULTANT GROUP
URBAN - ARCHITECTURE - INTERIOR - ENGINEERING

Excellence

Work closely with the client and our design teams to achieve high quality outcomes.

Sensibility

Respect local cultures and conditions, utilizing our extensive global experience and multicultural team.

Resourcefulness

Evaluate design and value engineer to ensure favorable rates of investment and revenue.

Sustainability

Design to Environmentally Sustainable Design principles.

Consultation

Respect and listen to community needs to achieve integrated and acknowledged projects.

Practicality

Consider how the design will age, be constructed and be maintained.

Research

Design with knowledge for the past, present and future.

Lifestyle

Be up to date with contemporary culture and global issues.

Introduction

TOUCH is a design consultancy of Urban planning ,landscape, architecture and interior design with wide ranging experience in public realm projects in the UAE and overseas. Established in Dubai in 2007. We also have offices in Egypt,

We are able to offer a multi-disciplinary design service in landscape architecture, urban design, architecture, interior, environmental planning and irrigation design, and provide an integrated design service from initial site master planning and concept design, through to construction documentation and contract administration for a variety of project types, scopes and budgets. We are also good team players and enjoy with other design consultants, complementing the skills and expertise of the other team members.

TOUCH has a reputation for creative and practical design solutions over a wide range of projects. Our emphasis is on design excellence and quality of service, combined with a proven ability to deliver projects on time and within budget.

TOUCH Experienced Engineering Excellence in the World, with more than 50 resident engineer in all disciplines and 9 years of experience,

TOUCH works to ensure beauty, character, and comfort in the environments and lifestyles of the future.

TOUCH is engineering consulting firm that provides a comprehensive package of services In Africa, the Middle East, and Asia. With Main headquarter in DUBI and one branch one in Egypt

TOUCH offers consulting services for architectural design, urban design, interior design and other engineering services, including electrical and electromechanical activities.

TOUCH also supervises the execution process to ensure the final results adhere to the initial designs. From urban planning to interior design.

TOUCH's team of passionate professionals offers innovative and sustainable solutions to meet the challenge at hand.

Philosophy

TOUCH Consultant Group (TCG) believe that design quality can be defined as Restorative Design. As a result we are committed to producing work that maximizes human potential, productivity and health. Every
project is committed to minimizing the consumption of resources, reducing waste and pollution, and restoring natural systems. We believe that each work of architecture, no matter
its size, should embrace its cultural, community, urban and natural contexts so that the final outcome defines an idea of the public realm. Our projects strive to create beauty and cultural meaning.

As professionals we do have responsibilities towards our clients same as to the public domain and the many users involved.

As we offer a very professional services, we still committed to respect the value of cost and time which has always characterized our client relationships.

Excellence of design and its successful execution are central to our approach.

In developing and communicating the design concept, the project teams are supported by abroad spectrum of in-house disciplines.

The advent of digital technologies has allowed us to design and build structures with complex geometric forms.

While new technologies have transformed the way the practice works, traditional model making still plays a key role and our sophisticated model shop can produce everything from sketch models to full size mock-ups.

Our design philosophy is simple, when creating a design an architect duty is to look and study everything related to the building before he builds it.

We believe that design should be progressed naturally from a variety of contributing factors as client's needs, building’s response to (site, light, and climate), its response to both cultural
and historical context, along with that the materials and technology available to realize it.

Main Objectives

Main Objectives

TOUCH Consultant Group (TCG) is doing its best to continually improve the high level of quality

and services to its clients, this can be achieved by the aiming the following objectives: -

- Our business expansion and continued improvement of our quality system has proved

that we have eliminated of customer complaints, minimized errors, and have

increased satisfaction of our clients.

- Enhancing the skills of **TOUCH Consultant Group (TCG)** employees, through training and

career development, recognizing that its employees are the most important resource.

- Encouraging and fostering a spirit of teamwork, so that everybody can contribute the success

and improvement of the company.

- Establishing and reviewing

Portfolio of Services

TOUCH Consultant Group (TCG) scope of services covers the following field of services: -

Planning and Urban Design:

Through the balanced integration of road networks, green spaces, commercial centers, and living quarters, **TCG** creates community spaces that make work, recreation, and daily life both convenient and pleasurable.

- Master planning and conceptual design development
- Land use planning
- Design of sustainable urban development
- Planning of urban transport networks
- Design of livable streets and urban public spaces
- Protection and enhancement of natural environment

Architectural:

TCG designs spaces and ambiences to best meet Clients' functional and aesthetic needs. It carefully integrates finished spaces with their structural support systems, coordinating between the relevant engineering disciplines and providing comprehensive plans for construction from start to end.

- Conceptual design and design development
- Production of drawings and detailed drawings preparation
- Specification and tender documentation
- Promotional materials graphics and Animation.
- Architectural scale models

Portfolio of Services

Structural design:

TCG's teams of structural engineers analyze projects' physical requirements and constraints to design optimal support systems that ensure safety and serviceability. **TCG**'s iconic towers often play on the aesthetic showcasing of structural innovation.

- We have extensive experience in the design and supervision of different types of structures for commercials, residential, industrial and public projects ranging from villa compounds to complicated multi-story high-rise buildings
- We offer the most efficient, easy construction and economical structure solutions for our projects using the latest technology of advanced software and following the latest international standards and design codes

MEP Engineering Services:

TCG's mechanical, electrical and plumbing (MEP) engineers design and oversee the coordination of the plumbing, heating ventilation and air conditioning (HVAC), and electrical power systems of each structure, complex, or community to ensure utmost reliability and efficiency.

- HVAC
- Plumbing and drainage
- Electrical
- Power & lighting
- Low current systems
- IT infrastructures
- Earthen and lighting protection
- Fire & life safety
- Sustainability
- All MEP services are fully coordinated within the engineering discipline and with architectural design.

Portfolio of Services

Infrastructure Design:

To enable, sustain, and enhance planned communities, **TCG** provides a full range of infrastructure services including road networks, electrical girds, water and sewage networks, gas lines, and telecommunications routing. This infrastructure is seamlessly integrated with residential, commercial, recreational, and public spaces to optimize their functionality and convenience.

Landscape Architecture:

From the soft cape of aesthetic and shading foliage to the landscape of pathways, signage, benches, and waterworks, **TCG** designs outdoor spaces that complement its built structures and provide environments in which to breathe and play.

- Detailed construction drawings preparation
- Specifications and tender document
- Sustainability

Road & Civil:

- General layout plan
- Setting out plan
- Grading plan
- Road profile
- Signage and marking plan
- Typical cross sanction
- Demolition plans if required

TCGTOUCH CONSULTANT GROUP

Portfolio of Services

Interior design – Build (Finishes, Decoration, & Furniture):

TCG designs the interior dynamics of built spaces to be welcoming, comfortable environments. Through the use of shadow and light, color and texture, green foliage, and furnishings and finishing, **TCG** shapes interior spaces into places you want to be in.

- Concept design
- Design development
- Interior spatial layout
- Presentation layouts and visuals
- Material sample boards
- FF & E specifications and documentation

Graphic design:

TCG's graphic designers use the latest software to produce animated, perspective-driven visualizations of architectural, structural, landscape, and interior designs. These presentation materials allow Clients to inspect products before they are created, and help to guide consultants and constructors throughout the design and building processes.

Construction Services and Supervision

In its cloak as a building contractor, **TCG** oversees all schedules and details of project implementation, providing logistical and technical assistance on-site. **TCG** selects the optimal construction materials to meet Clients' quality, environmental, and budgetary concerns.

Prepare shop drawings with the required specifications and provide technical assistance for the construction works. Supervise the construction activities to ensure

Portfolio of Services

Planning, Project Management and Value Engineering

As project managers, **TCG** oversees coordination between consultants and contractors to ensure the highest possible levels of product quality and time and cost efficiency. **TCG** carefully evaluates projects to achieve optimal quality control and assurance.

Prepare detailed schedule for all the trades using latest software, managing projects professionally to ensure that work completion is on schedule as within the budgetary plan.

BIM Modeling

We have been using 3D modeling and Building Information Modeling (BIM) technology for more than five years. BIM is an advanced method for creating a virtual representation, a working digital model of the physical and functional characteristics of a building. It can be considered an interactive blueprint with the ability to identify every aspect and detail of a facility, floor by floor, system by system. Our in-house Central Engineering Services department provides advanced 3D modeling and BIM/VDC workflows that utilize these highly detailed layouts for cost estimating, clash detection and design analysis of MEP, structural and architectural systems and components. We have the ability to provide high-quality

3D renderings, virtual walkthroughs and 4D construction sequencing and scheduling simulations. The use of this technology has resulted in time and cost savings to our owners, subcontractors and us.

Professional photography

We provide a full-service location and studio photography company specializing in people and event photography.

Our mission is to combine technical proficiency with aesthetic intuition to produce rich, beautiful and effective photographs.

حكومة دبي
GOVERNMENT OF DUBAI

دائـــــرة التنميـــــة الاقتصـــــادية
DEPARTMENT OF ECONOMIC DEVELOPMENT

رخصة مهنية
Professional License

License Details / تفاصيل الرخصة

License No.	600921				رقم الرخصة
				تاتش فري هاند للاستشارات الهندسية	الإسم التجاري
Trade Name	TOUCH FREE HAND ENGINEERING CONSULTANCY				
Legal Type	Civil Company			أعمال مدنية	الشكل القانوني
Expiry Date	19/09/2018	تاريخ الإنتهاء	Issue Date	20/09/2007	تاريخ الإصدار
D&B D-U-N-S ® No.	651002265	الرقم العالمي	Main License No	600921	رقم الرخصة الأم
Register No.		رقم السجل التجاري	DCCI No.	125052	عضوية الغرفة

License Members / الأطراف

Share / النسبة	Role / الصفة	Nationality / الجنسية	Name / الاسم	No / رقم الشخص
51.00%	Partner / شريك	United Arab Emirates / الإمارات	جابر احمد حسين اسماعيل (51.00%)	174469
49.00%	Partner / شريك	Egypt / مصر	حسن العلمي حسن علام (49.00%)	322925
	Manager / مدير	Egypt / مصر	حسين العلمي حسن علام	322925

License Activities / نشاط الرخصة التجارية

Architectural Design Consultancy
Construction Engineering Services

استشارات هندسة التصميم المعماري
خدمات هندسة إنشاءات الأبنية

Address / العنوان

Phone No	971-4-2618664	تليفون	P.O. Box	88968	صندوق بريد
Fax No	971-4-2618665	فاكس	Parcel ID	231-350	رقم القطعة
Mobile No	971-55-2348136	هاتف متحرك	مكتب 1402 ملك الشيخ عبد بن علي بن راشد النعيمي - ديرة - البوابة الأولى		

Remarks / الملاحظات

يصرح للمكتب التصميم والإشراف على مباني لا يزيد ارتفاعها عن (12) طابق

Print Date	06/04/2018	13:47	تاريخ الطباعة	Receipt No.	رقم الإيصال

Activity Owners
المهنة التي لها صلاحية مزاولة النشاط

(وثيقة إلكترونية معتمدة وصادرة بدون توقيع من دائرة التنمية الاقتصادية. لمراجعة صحة البيانات الواردة في الرخصة يرجى زيارة الموقع http://www.dubaided.gov.ae)
(Approved electronic document issued without signature by the Department of Economic Development. To verify the license kindly visit http://www.dubaided.gov.ae)

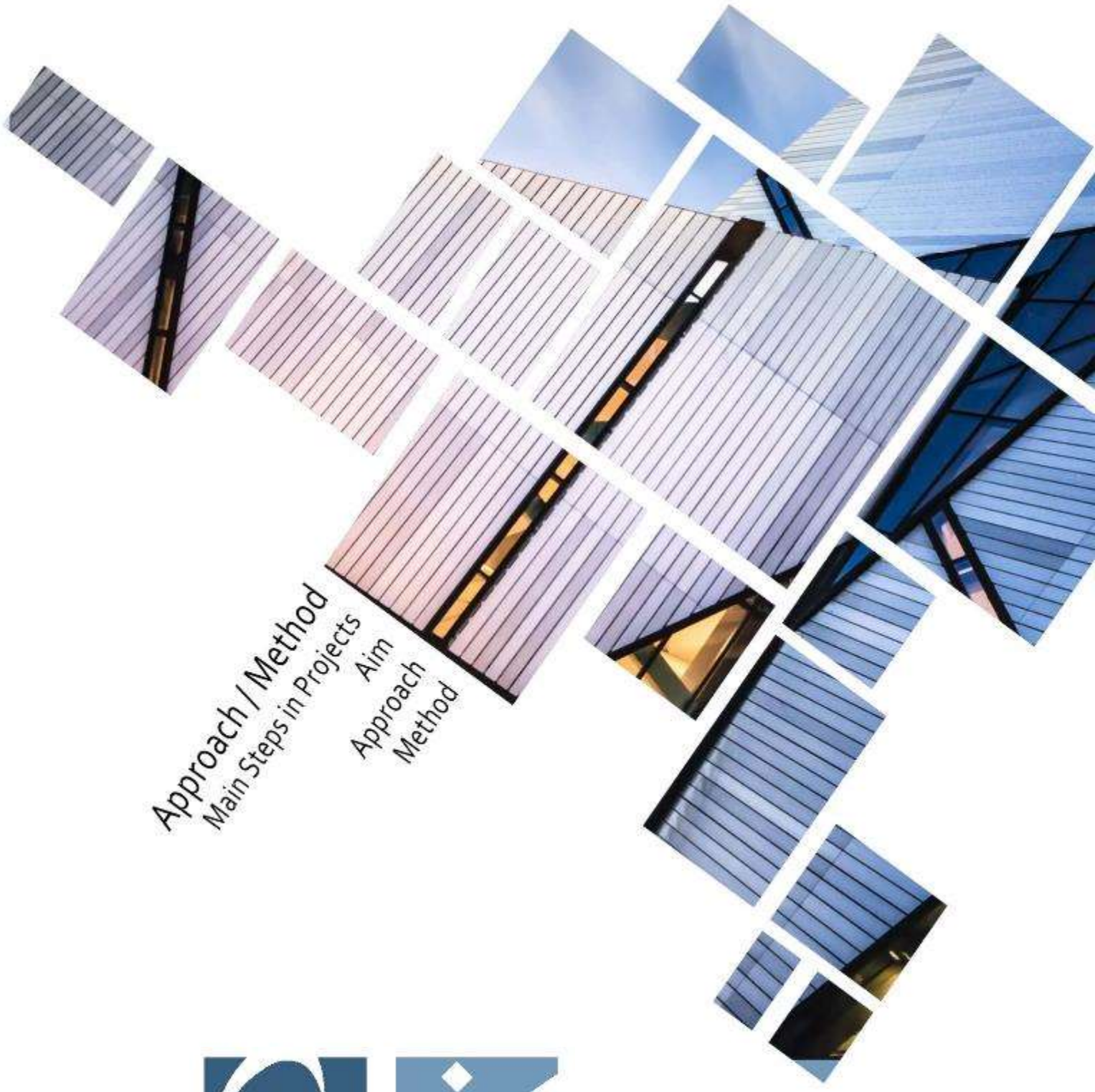

Approach / Method

Main Steps in Projects

Aim

Approach

Method

TOUCH

TOUCH CONSULTANT GROUP

URBAN - ARCHITECTURE - INTERIOR - ENGINEERING

Proposal Preparation Process

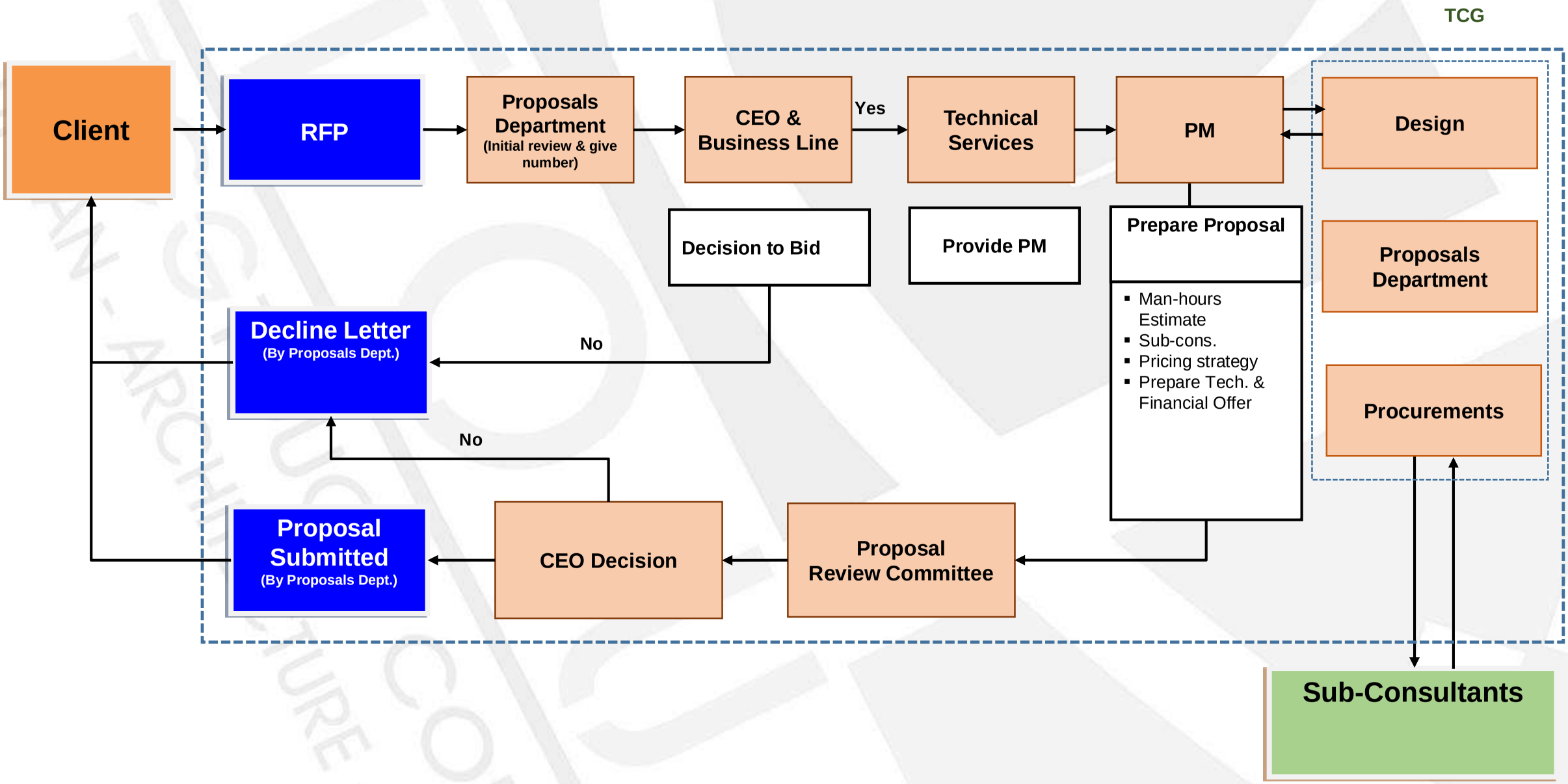

Aim

We at TOUCH Consultant Group , in line with our business philosophy, highly value our client's objectives and therefore our aim of the design shall serve the following employer's objectives:

a) Performance

To provide an innovative project of unique character, form and design, having maximum efficiency-in-use, constructed to the highest achievable quality having regard to the constraints of the Project Program and Project Budget.

The Project shall be constructed on phases and thus the Consultant shall deliver/coordinate his services to suit the phases and packages of construction.

b) Time

To complete the Project within the periods and Schedules and utilizing a variety of fast-tracking- techniques including packaging strategies and design construction overlapping.

c) Cost

To complete the Project within Budget without compromising the quality performance and time objectives- as described in paragraphs (a) and (b) above.

Approach

We at **TOUCH Consultant Group (TCG)** have crafted our business model, and consequently have built our business methodology around horizontal integration and lean production techniques.

This - together with the creativity and professionalism of our dedicated team members- is our competitive advantage that sets us apart from most of our competitors.

Therefore, our approach to accomplish projects is:

- Maximize the utilization of in-house dedicated resources.
- Create strategic alliances with top tier value chain partners.
- Apply professional project management techniques and tools.

Such methodology and business model has proven track record of success in fulfilling all our customers' needs, particularly the three common project constraints (performance, time & cost).

Method

Procedure

A. Guidelines and Procedures of Project Management (GPPM)

B. Contract review

C. Quality system

D. Document control

E. Planning, reporting and additional specific requirements

F. Design change and contract variation control

G. Project completion - design phase

H. Project archives

SUMMARY PROCEDURE FLOW CHART

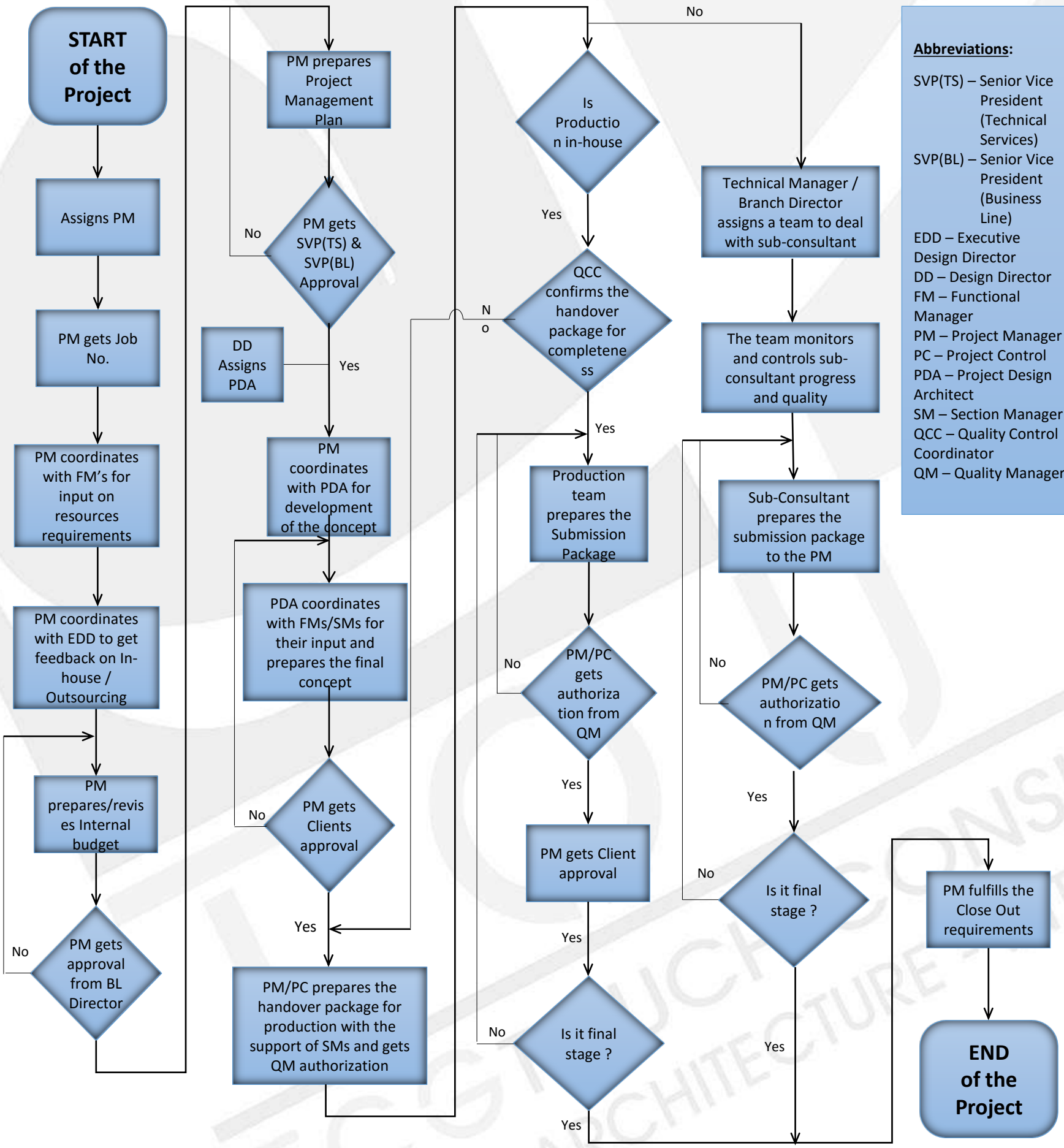

Abbreviations:

SVP(TS) – Senior Vice President (Technical Services)
SVP(BL) – Senior Vice President (Business Line)
EDD – Executive Design Director
DD – Design Director
FM – Functional Manager
PM – Project Manager
PC – Project Control
PDA – Project Design Architect
SM – Section Manager
QCC – Quality Control Coordinator
QM – Quality Manager

Design Team
Methodology
Resources
Samples of Key Person CV's

TOUCH

TOUCH CONSULTANT GROUP

URBAN - ARCHITECTURE - INTERIOR - ENGINEERING

Hussain El-Eleimi Hassan Allam

CEO Touch consultant Group TCG Dubai branch & partner

SUMMARY

Identifies the strategic objectives for TCG, approve its policies, plans and executive programs for achievement of its objectives.
Monitor the Group's activities to improve work methods and to develop manpower capabilities to achieve the highest possible turnover of capital and profitability,
Collaborates with executives to
set operational plans, ensures they support strategic direction set by the board and correlate with annual operating budgets, and monitors their implementation in an accurate and timely manner ensuring the commitment to operational excellence.
Responsible for leading the development and execution of the Company's long term strategy with a view to creating owners value.
Responsible for all day-to-day management decisions and for implementing the Company's long and short term plans.
Act as a direct liaison between the Board and management of the Company and communicates to the Board on behalf of management.
Communicate on behalf of the Company to owners, employees,
Government authorities, other and the public.

Responsibilities include the following:

- Lead, in conjunction with the Board, the development of the Company's strategy.
- Lead and oversee the implementation of the
Company's long and short term plans in accordance with its strategy.
- Ensure the Company is appropriately organized and staffed and to have the authority to hire and terminate staff as necessary to enable it to achieve the approved strategy.
- Ensure that expenditures of the Company are within the authorized annual budget of the Company;
-Assess the principal risks of the Company and to ensure that these risks are being monitored and managed. Ensure effective internal controls and management information systems are in place.
- Ensure that the Company has appropriate systems to enable it to conduct its activities both lawfully and ethically;

- Act as a liaison between management and the Board.
- Communicate effectively with shareholders, employees, Government authorities, other stakeholders and the public.
- Keep abreast of all material undertakings and activities of the Company and all material external factors affecting the Company and to ensure that processes and systems are in place to ensure that the CEO and management of the Company are adequately informed.
- Ensure that the Directors are properly informed and that sufficient information is provided to the Board to enable the Directors to form appropriate judgments.

OBJECTIVE

A professionally gratifying career in a suitable position where my academic background and professional experience is engaged to further & help realize the company's vision & mission. I envisage my success and career development built on the organization's growth relentless enhancement.

PERSONAL DATA

Name: Hussain Allam
Date of Birth: 01-10-1979
Nationality: Egyptian
Total years of experience : 15 Years
Contact info:
00971-55-234 8137
hussein@touchgroup.org

EXPERIENCE HISTORY

Touch consultant Group TCG 2008- present
CEO

EDUCATION

B. SC in (Engineering Civil Department),
Azhar University Faculty Engineering, 2003

Jabir Ahmed Hussain Ismail

Touch consultant Group TCG Dubai branch partner

SUMMARY

Identifies the strategic objectives for TCG, approve its policies, plans and executive programs for achievement of its objectives. Monitor the Group's activities to improve work methods and to develop manpower capabilities to achieve the highest possible turnover of capital and profitability,
Collaborates with executives to
set operational plans, ensures they support strategic direction set by the board and correlate with annual operating budgets, and monitors their implementation in an accurate and timely manner ensuring the commitment to operational excellence.
Responsible for leading the development and execution of the Company's long term strategy with a view to creating owners value.
Responsible for all day-to-day management decisions and for implementing the Company's long and short term plans.
Act as a direct liaison between the Board and management of the Company and communicates to the Board on behalf of management.
Communicate on behalf of the Company to owners, employees, Government authorities, other and the public.

Responsibilities include the following:

- Lead, in conjunction with the Board, the development of the Company's strategy.
- Lead and oversee the implementation of the
Company's long and short term plans in accordance with its strategy.
- Ensure the Company is appropriately organized and staffed and to have the authority to hire and terminate staff as necessary to enable it to achieve the approved strategy.
- Ensure that expenditures of the Company are within the authorized annual budget of the Company;
-Assess the principal risks of the Company and to ensure that these risks are being monitored and managed. Ensure effective internal controls and management information systems are in place.
- Ensure that the Company has appropriate systems to enable it to conduct its activities both lawfully and ethically;

- Act as a liaison between management and the Board.
- Communicate effectively with shareholders, employees, Government authorities, other stakeholders and the public.
- Keep abreast of all material undertakings and activities of the Company and all material external factors affecting the Company and to ensure that processes and systems are in place to ensure that the CEO and management of the Company are adequately informed.
- Ensure that the Directors are properly informed and that sufficient information is provided to the Board to enable the Directors to form appropriate judgments.

OBJECTIVE

A professionally gratifying career in a suitable position where my academic background and professional experience is engaged to further & help realize the company's vision & mission. I envisage my success and career development built on the organization's growth relentless enhancement.

PERSONAL DATA

Name: Jaber Ismail
Date of Birth: 01-01-1979
Nationality: Emarets
Total years of experience : 15 Years
Contact info:

00971 426 18 664

jabir@touchgroup.org

EDUCATION

B. SC in (Engineering Architecture Department),
UAE University Faculty Engineering ,UAE 2003
Master in (Engineering Civil Department),
Harford University Faculty Engineering ,USA 2011

EXPERIENCE HISTORY

- Touch consultant Group TCG 2008- present Partner
-Manager of design and Landscape Department in Abu Dhabi MOI
- ArtHir for Architecture Modeling from 2000-2003
- Dubai Municipality from 20 01-2002
- International Engineering center in Dubai

Prof : HASSAN ALLAM

Business line Touch consultant Group TCG Egypt branch

SUMMARY

Dr.Hassan is Professor of reinforced Concrete National Building research Center with 28 years' experience work with international organizations, and private sector frames Preparation of conceptual and schematic designs, construction

PERSONAL DATA

Name: Hassan M. Hassan Allam
Date of Birth: 08-01-1966
Nationality: Egyptian
Total years of experience : 28 Years
Contact info: 002-0123448959
002023362726
002027618178
002023356853
profhassan@touchgroup.org
Qualifications: -Professor of reinforced Concrete National Building research Center
Address : -121 – Eltahrir street – flight 73 – El-Dokki- Giza

OCCUPATION

Head of the technical inspection Agency on construction and Building from 17 Aug. 2011 to 1 March 2014

From 25/7/2005 till now : professor of reinforced concrete in N.H.B.R.C.

From 25/7/2000 till 24/7/2005 : Associate Professor. Of R.C. in N.H.B.R.C.

From 29/5/1995 till 24/7/2000 : Assistant Professor. Of R.C. in N.H.B.R.C.

From 27/12/1992 till 28/5/1995 : Research Assistant. In N.H.B.R.C.

From 1/4/1991 till 27/12/1992 : Assistant Researcher In N.H.B.R.C.

THE RESENT OCCUPATION

Prof. Of Reinforced Concrete in National Building Research Center

The owner of H.A. Consultant office.

The consultant of Polo Entisa group.

The consultant for the insurance companies in the sector of construction.

PARTICIPATION IN COMMITTEES

Membership in the Emirate Syndicate of Engineering with a membership number 55625473.

Membership in the Saudi council of Engineer with a membership number 258069.

Membership in the Egyptian Syndicate of Engineering with a membership number 2561/14.

Membership in the Egyptian Syndicate for consultant of Engineering with a membership number 5514/1.

The Head of the Structural analysis committee in the Egyptian code of reinforced concrete structures.

Membership in the Ministerial committee by the Order 1212 in 1995 to study the Khatamia project.

Membership in the Design Aids committee in the Egyptian Code of practice for reinforced concrete.

Japanese International Cooperation Agency Association (JICA).

THE PREVIOUS EXPERIENCES IN DEIGN

Design more than 500 public, and private buildings like as:-

- Dar El-Hadeeth – 55 floors in Makkah- Saudi Arabia
- Four season Hotel with space consultant office 28 floors- Egypt
- work shop drawings of city star in Egypt with ccc-company.
- Design of helipad for first high rise building in Giza – 34 floors.
- Design of more than 30 buildings in Dubai –UAE
- Design of repair works for El-Jubail tower for Mobily ompany.
- kriater- and ghour maghser shops in Adan- Yemen
- Complex in Tirana- Albania
- Makkah Hotel in hafer Elbaten in Saudi Arabia
- Cairo square in the Entrance of Al-reyad- Saudi Arabia
- Police towers in El-mohandesieen and Dokki- Egypt

- More than ten villas in El-ebour city Cairo- Egypt
- More than twenty villas in 6 October city - Egypt
- More than twenty tours in Cairo city. - Egypt
- Design the method of repairing the Egyptian Embassy in Islam Abad after bomb Explosion in 1995- Pakistan
- Design the method repairing several buildings in Newiba City after Nov. 1995 Earthquake. – Egypt.

IN INVESTIGATION AND SUPERVISION ON REPAIR AND MAINTENANCE WORKS

Work as a consultant supervisor to repair and maintain a lot of public and private buildings (more than 500 buildings).

129 buildings in Bani sweef.

68 buildings in El-America – Alexandria.

105 buildings in Al-Arish – North Sinai.

34 buildings in El-Ebour city – Cairo.

25 buildings in Embaba – Giza.

12 buildings in 6 of October – Giza.

20 towers (13 floors) in El-omraina – Giza.

AS A CONSULTANT FOR SOME GENERAL ORGANIZATION

Work as a consultant for some organization like as:-

Consultant for the ministry of investment for insurance of buildings from 2008 till now.

Consultant for the new communities Organization, ministry of Housing from 2008 till now.

The General Organization for Educational building from 1995 till 2007.

The El shoura Council from 2008 till 2010.

Orscom Company for construction in city star Hotel from 2000 to 2003.

Consultant for the ministry of foreign affairs for evaluation in some buildings in Islam Abad and Algeria.

Consultant for the general Organization for planning and urban design, ministry of Housing from 2008 till now.

IN TRAINING

Participate in training courses in some Organization like as:-

- Participate in researches in North Carolina state university in the field of new constructional materials.
- Training courses in Saudi Arabia, Emirate, Sudan, and Kuwait in the field “Design Management”, Construction Management of tall building”.
- Training courses in National Building Research Center
- Training courses in the ministry of housing and urban developing.
- Training courses in National water resources Research Center in 6 October city.
- Training courses in Egyptian Syndicate of Engineering
- Training courses in National Center of the local authorities.

TC TOUCH CONSULTANT GROUP
URBAN - ARCHITECTURE - INTERIOR

WALED EL SAYED MOHAMED DAHAB

Touch consultant Group TCG Dubai branch

SUMMARY

A Lead civil engineer with 39 years' experience work with private sector frames on preparation of studies strategies, conceptual and schematic designs ,hand and computer drawings; project management and coordination. Construction project , Arrange agreement and specifications, Arrange and following all payments Arrange all submittal requirements Review all Shop drawings for all works items.
Study all tenders and calculate all quantities.
Follow all staff and labor and arrange all requirements Arrange and held all site and office meeting with Owner, Contractors, Subcontractor,…. And arrange minutes of meeting

OBJECTIVE

A professionally gratifying career in a suitable position where my academic background and professional experience is engaged to further & help realize the company's vision & mission. I envisage my success and career development built on the organization's growth relentless enhancement.

PERSONAL DATA

Name: Walid Elsayed Mohamed Dahab
Date of Birth: 01/01/1964
Nationality: Egyptian
Total years of experience : 39 Years
Contact info: 00971552348135
w.dahab@touchgroup.org

EDUCATION

B.Sc., Alexandria University, faculty of Engineering, Civil department with a general Appreciation

EXPERIENCE HISTORY

Touch consultant Group TCG Dubai
(Project Manger) 2013 up to date
Bonyan Engineering Consultant Dubai
(Project Manger) 2012-2013
Silver Triangle Contracting Dubai
(General Manager) 2009-2012
Port Saeed Consultant Engineering Dubai – Sharjah
in designing and supervising (Chief Engineer) 1998-2009
Alsarab Consultant Engineering (Dubai –Sharjah)
designing and supervising (Senior Structural Engineer)
1996-1998
Almanhal Consultant Engineering (Dubai)
designing and supervising (Senior Structural Engineer)
1995-1996
Technical consultant Engineering (Dr. Bahaa Alsharnoby)
(Senior Structural Engineer) 1995-1992
Cerimco Contractor Company (Alex-Egypt)
(Contractor Engineer) 1990-1992
Tomson French Company (Alex-Egypt)
(Supervise Engineer)1987-1990

Past Experience And main Projects

Experiences Details:-

Project Manger for Touch consultant Group TCG
Project Manger for Bonyan Engineering Consultant
for following project works through construction times For:-
Project Manger for project (B+G+10) At Alfujiarah for Sheikh Zayed Housing Program
Approval materioals and shop drawings for defferent project works (Civil, MEP, ….)
Structure Design for all projects
Arrange agreement and specifications
Supervision for deferent projects in Dubai
Approval materials
Arrange tender documents for defferent projects (Drawings, Specification, B.O.Q, Contract Documents,…. and study all quotations
Arrang and held all site and office meeting with Owner, Contractors, Subcontractor,…. And arrange minutes of meeting
Review and solve any site works comments.
General Manger for Silver Triangle Contracting in Dubai *for construction Villas and we constructed many villas as following:*
Construction many project in Dubai
Arrange agreement and specifications with consultants and subcontractors.
Arrange and following all payments with consultant and subcontractors.
Arrange all subital requirements for all projects.
Review all Shop drawings for all works items.
Study all tenders and calculate all quantities.
Follow all staff and labors and arrange all requirements.
Chief Engineer in Port Saeed Consultant Engineering (Dubai – Sharjah) in designing and supervising
for the different Concrete projects (Villas, Residential buildings, Administration buildings, Swimming pools, tanks, public buildings), approval materials , chek of all work shop drawings, student all tenders and arranged invoices for contractors.
Participating In The following Projects:
- Dubai Islami Bank in Sharjah (3 Buildings) each building (B + G + 11 floors) 60 million DHS.
- Dubai Islamic Bank in Alfujirah (G + M + 10 floors) 17 million DHS.
- Dubai Islamic Bank in Ras Alkhimah (G + M + 10 floors) 17 million DHS
- Dubai Islamic Bank in Ajman (G + M + 10 floors) 17 million DHS
- Building in Alqasemiah – Sharjah (G + 11) 10 million DHS.
- Building in Almajaz – Sharjah (G + 15 floors) .
- No. 16 Sheds –in ind. Area – Sharjah 9.850,000 DHS.
- Mousqe in Alqraen – Sharjah 1.580.000 DHS.
- Mousqe in Khalediah – Sharjah 1.264.000 DHS
- Mousqe in Almezhar – Dubai 1.644.400 DHS
- Building in Req-Albutain – Dubai (G + 1) 1.410.000 DHS.
- 10 Villas in Alqarhood – Dubai 10.000.000 DHS.
- Villa in Um suqaim – Dubai 707.231 DHS.
- Building Port Saeed 1 in Port Saeed – Dubai (G + 10)
- Building Port Saeed 2 in Port Saeed – Dubai (2B + G + 6)
- Building Port Saeed 3 in Port Saeed – Dubai (G + 10)
- Building Port Saeed 4 in Port Saeed – Dubai (B + G + 8)
- Building in Albarsha – Dubai (B + G + 8) 16.000.000 DHS.
- No. 2 Buildings in Alnahdah – Dubai (G + 3).
- Building in Alqusais – Dubai (G + 3)
- Building in Alnakhil – Dubai (G + 3)
- Ready Mix Plant in Jabal Ali – Dubai
- Ready Mix Plant in Alqoze – Dubai.
- No. 2 Villas in Alkhalediah – Sharjah

- No. 79 Buildings (G+2) in Dubai Inestemant Park
- Cold Stores in Dubai Inestemant Park
- No. 3 Buildings (G+13) IN Sharjah.
- Building (B+G+10) Alnahda – Dubai
- Building (B+G+11) Alnahda – Dubai
- Building (G+4+Gym) Almarar – Dubai
- Building (G+1) Almarqabat – Dubai (20.000.000 DHS)
- Building (B+G+12) Alnahda – Dubai
- Building (G+2+ Gym) Portsaeed – Dubai
- Building (G+2) Portsaeed – Dubai
- Hospital (G+1) Almuhaisnah – Dubai
- Technical Institute (G+2) Almuhaisnah – Dubai
- Building (G+3P+12) Alned – Sharjah
- Building (G+4P+12) Alnahda – Sharjah
- Many Villas and Sheds

Senior Structural Engineer in Alsarab Consultant Engineering (Dubai –Sharjah) in designing and supervising *the different Concrete projects (Villas, Residential buildings, Administration buildings, Swimming pools, tanks, public buildings), approval materials , chek of all work shop drawings ,arranged specificatios for all projects, student all tenders and arranged invoices for contractors. Participating In The following Projects:*

- Building in Almajaz – Sharjah (2B + G + 15)
- Many villas in Ned Alhamar & Almezhar – Dubai
- Sheds in Ind. Area No. 10 – Sharjah

Senior Structural Engineer in Almanhal Consultant Engineering (Dubai) in designing and supervising *for the different Concrete projects (Villas, Residential buildings, Administration buildings, Swimming pools, tanks, public buildings), approval materials , chek of all work shop drawings, student all tenders and arranged invoices for contractors. Participating for many villas in Dubai and passed in Dubai Municability test*

Senior Structural Engineer in The Technical consultant Engineering (Dr. Bahaa Alsharnoby) Alex*. – Egypt in designing and supervising for the different Concrete projects and arranged invoices for contractors. Participating In The following Projects:*

- Designed and supervised many concrete projects (Villas, Residential buildings,
administration buildings, Swimming pools) .
- Arranged all reports for old buildings and for the building has a cracks result in earthquake in Egypet and how can repaired .
- Arranged specifications for all projects .
- Arranged all invoices for contractors .

Contractor Engineer in Cerimco Contractor Company (Alex. – Egypt) *for executive projects and arranged invoices .*

Supervise Engineer in Tomson French Company in Alex. – Egypt *for supervising for civil projects and arranged all invoices for contractors .*

Special Skills :-

1- Languages:

Arabic : Mother Tongue
English : Speaking : very good.
Reading: very good.
Writing : very good.

2-Computer Experiences:

Structural analysis software:

- *Etabs*
- *Saif*
- *Sap 2000*
- *Staad3 version 22*
- *Prokon*
- *Autocad*

3- Writing Using Computer:

- *Winword for windows xp.*
- *Excel for windows xp*
- *Peramivara P3*
- *Microsoft Office*

Presonal Skills:

Approval from dubai municipilaty as designer engineer
Approved from sharjah municipality as supervision engineer for unlimited building
Approval from dubai municipilaty as contractor engineer.

Trainning:-

- *Peramivara P3.*
- *FIDIC*
- *Lead Auditor ISO 9000-2001*
- *Post Tension.*
- *ICDL*

Activities:

- *Member of the Egyptian Engineers syndicate.*
- *Member of U.A.E Engineers society .*
- *I have drive license in Egypt and U.A.E*

MOHAMED ANTER ELSERWAN

CEO Touch consultant Group TCG Egypt branch

SUMMARY

A Lead design Architect, Urban planning and design with 11 years' experience work with international organizations, and private sector frames on
preparation of urban planning, studies strategies, master planning and landscape architecture
Preparation of conceptual and schematic designs, construction drawings and specifications, cost estimates, hand and computer drawings; project management and coordination; an outstanding ability to use illustrations sketches and freehand drawings. Adept at complicated design rational through sketches and diagrams to make subject matter readable and understandable technical as well as non technical persons, Exceptionally

OBJECTIVE

A professionally gratifying career in a suitable position where my academic background and professional experience is engaged to further & help realize the company's vision & mission. I envisage my success and career development built on the organization's growth relentless enhancement.

PERSONAL DATA

Name: Mohamed Anter
Date of Birth: 25-09-1983
Nationality: Egyptian
Total years of experience : 11 Years
Contact info: 002-010-0120-7661717
00966-56-5645655
00971-1529105756
m.anter@touchgroup.org

EDUCATION

B. SC in (Engineering Architecture Department), Tanta University Faculty Engineering, 2005

EXPERIENCE HISTORY

Touch consultant Group TCG Egypt branch 2015-present
CEO
Zuhair Fayez Partnership, Riyadh, KSA -2007-2015
Sr.Urban planner / Landscape Architect Operation department

Lada Saudi Group for Contracting and trading, Riyadh ,KSA-2007
Architectural construction supervision

Alzomily Est. Contracting and trading, Abha ,KSA 2006
As a sit engineer for different projects

Alrwad for Architecture, Tanta, Egy 2055-2006
Design Architect

Past Experience And main Projects

URBAN DESIGN AND SITE DEVELOPMENT FOR 30 MILLION M2 FOR MOH

Task : Urban Design and site development

- Preparing design criteria reports.
- Develop master plan concept design.
- Prepare urban studies and analysis.
- Prepare land use budget and reports.
- Develop concept and master plans.
- Coordinates with other disciplines and treads.
- Verify physical site parameters, survey, Kuroki and other related documents.
- Verify authority regulation to ensure compatibility
- apply final quality control before submit to client/representative
- Obtain client/representative approval.

Master planning & Design of urban design and services OF The Governmental Complex in Makah 20 Million m2

Task : **Site plan activates**

Preparing design criteria reports.
Develop preliminary site master plan
making site analyses
Making all presentation and architecture visualization in 2D or 3D
Obtain client/representative approval.
Coordinate with all involved disciplines in site activates.

Landscape architect for transportation projects by Develop Landscape conceptual and schematic designs, construction drawings preparing Landscape working drawing for many roads, tunnels, bridges, pedestrians bridges of the next projects

- Study & design for the pedestrian walkways & sidewalks in Riyadh city for Riyadh municipality
- Study of traffic movement improvement and design of tunnels on main access in Abha city for Abha municipality
- Improvement & upgrade of surrounding area of Al ARAB Mall in Jeddah for AL Hokair

Development of Prince Khalid palace and Development of the old Imarah building, Makah,KSA
Task : Urban Design, Architecture Design and graphic presentations

Study & Improvement of rest houses for Makah & Medina Development Authority, Makah & Medina KSA
Task : Urban Design, Architecture Design and graphic presentations

Umm Al-Qura University master planning upgrading project, Makah , KSA
Task : Urban Design, Architecture Design and graphic presentations

Meqat Qarn Almanazil master plan in Taief, Maka,KSA
Task : Urban Design, Architecture Design and graphic presentations

Master Plan for Al-Uquair tourist area for Al-Ahsa Municipality), Al-Ahsa , KSA
Task : Urban Design, Architecture Design and graphic presentations

Design services of Al-Jouf Airport for General Authority of Civil Aviation, AlJouf , KSA
Task :Architecture visualization

Study of Municipal Investment for Riyadh Municipality Project Riyadh,KSA
Task : Architecture Design and graphic presentation

National guard university project , Riyadh KSA
Task : Architectural construction supervision for apartment's buildings Nos. 4,6,7,8 and core Building.
Making color scheme for the project
Preparing daily reports in the site

WAEL MOHAMED SHAHAB

Touch consultant Group TCG Dubai branch

SUMMARY

A Lead quantity engineer for 17 years experience finishing all the civil architectural,
Calculate quantity for all structural elements, control subcontractor, Supervision of all construction and internal and external into account the technical assets used in construction

OBJECTIVE

Seeking a position in the field where my academic background, previous experiences, communication and interpersonal skills will be enhanced and built upon. cooperate with my team work, ambitious, hard worker, optimistic and never waste my work time.

PERSONAL DATA

Name: Wael Shahab
Date of Birth: 23-3-1975
Nationality: Egyptian
Total years of experience : 17 Years
Contact info: 00971559815755
w.shahab@touchgroup.org

EXPERIENCE HISTORY

Touch consultant Group TCG
(Quantity engineer)2011 up to date
AMEMBER OF AL HAMAD CONTRACTING COMPANIES
(Quantity engineer) 2003-2011
NEMER EMIRATES CONTRACTOR COMPANY
(Quantity engineer)1999-2003

EDUCATION

institute : Diploma in Civil Engineering1997

Past Experience And main Projects

(AMEMBER OF AL HAMAD CONTRACTING GROUP OF COMPANIES.)
Quantity engineer

Project Name : THREE LABOUR ACCOMODATION CITIES
consists of 60 building (G+3) and 18 canteens (G+1) at Dubai Industrial City
Position : Quantity engineer & Logistic
Quantity engineer for finishing all the civil, architectural, finishing In 26 Buildings G+3 Floor and 7 Canteens G+1 Floor, all Infrastructure works related In City, Calculate quantity for all structural elements and finishing work.

Project Name : Jumeria Beach Residence Dubai
Position: Quantity engineer
Quantity engineer for finishing all the civil, architectural, finishing In 3 Tower (1B+1P+2M+G+30F)

Project Name : Green Community (Resident & Offices Building)
Position : Quantity engineer
Quantity engineer for finishing all the civil, architectural, finishing In **7** Building G+4 Floors and 3 Office Building G+1 Floor .

NEMER EMIRATES CONTRACTOR COMPANY

Project Name : Abd El hameed El baasiry Building
Quantity engineer for finishing all the civil, architectural, finishing In Tower (G+15F) Sharjah Emigration rood.

Project Name : Omran Treem Building
Quantity engineer for finishing all the civil, architectural, finishing In Tower (G+15F) Sharjah Emigration rood.

Project Name : Shikhaa Fatima El motawaa Villa
Quantity engineer for finishing all the civil, architectural, finishing In villa (G+2F+Service block) Dubai.
Preparing daily reports in the site

REDA Al SAYED MOSTAFA ABOU MAHGOUB

Touch Consultant TCG Dubai Branch

SUMMARY

The Quality Control Manager approves the assignments of Quality administrative personnel; he reviews client design, drawings and Specifications to determine applicable quality requirements and assures that the Quality Control program implements these requirements. He is also responsible for Supplier's, Sub- Contractor's. This section describes the duties of the QA/QC Manager. The QA/QC Manager is responsible for the QC Engineer's to ensure that specified quality levels are being met and that an auditable document record is maintained. QA/QC Manager will have sufficient inspectors in each of the disciplines to ensure that inspection and testing is performed in a timely manner. QA/QC Manager will monitor the work of inspectors and review and sign their Daily Inspection Reports.

QA/QC Manager will attend planning and progress meetings and ensure that all schedules and work plans take into account the QC functions and allow the required time. QC System Manager will coordinate with the Procurement Office to ensure that the materials arriving at the job-site have the requisite QC documentation and that the materials are in good condition and fit for incorporation into the work.

PERSONAL DATA

Name: Reda Al Sayed Abou Mahgoub
Date of Birth: 26/10/1977
Nationality: Egyptian
Total years of experience : 16 Years
Contact info: 00971565684040
reda@touchgroup.org

OBJECTIVE

I am a hard-working and dedicated individual with varied experience in the engineering industry.
I hope to be always part of a PMO-oriented organization or company where my experience and skills will continue to be developed and put to good use, and I may continue on my progressive career path.

EDUCATION

University: Alazhar University, Faculty of Engineer
Degree : B.Sc. of Civil Engineering 2000
G. Project : Projects management.
Project grade: V. Good, first position.
PMP: Project management professional
ACI :Member # 012224105
ACI :Concrete Quality Assurance Member
ACI :Concrete with recycled Materials Voting Member

EXPERIENCE HISTORY

Saudi Ben Laden Group (ABCD) QA MANAGER 2010-2016
ORASCOM CONSTRUCTION INDUSTRIES (ARABIAN SEA FOUNDATION) 2008-2010
TAV CO 2005-2008
HYUNDAI FOR ENGINEERING & CONSTRUCTION 2003-2005
SOLETANCH BACHY FRANCE CO 2000-2003

Past Experience And main Projects

January 13-2010 – Present.
SAUDI BEN LADEN GROUP (ABCD)

1-Jun 01-2011 – Present.
King ABDULAZIZ INTERNATIONAL AIRPORT PROJECT
JEDDAH – KSA
QA MANAGER
VALUE OF THE PROJECT IS 27 BILLION SAUDI RIYAL
Facts & Figures

- Terminal design capacity: 30,000,000 passengers per year
- Terminal building area: 800,000 m²
- Apron area: 720,000 m²
- Elevated roads (Bridges+ Ramps): 12.8 Km
- Load centers, data centers and radio site
- Airport control tower 134 m long.
- No. of 3 taxi ways each one is 4:00 Km
- Passenger boarding bridges: 48 units
- Check-in islands: 6 units
- Check-in counters: 110 units (cute workstations)
- Elevators: 63 units
- Escalators: 51 units
- Revelators: 2,364 linear meters (50 units)
- Baggage claim carousels: 7 units
- Baggage handling system capacity: 5,800 baggage's' / hour

2-January 13-2010 – May 30 -2011.
KING SAUD UNIVERSITY FOR HEALTHY SCIENCE
NATIONAL GARD
AL-RIYADH_SAUDI ARABIA
QA/QC MANAGER
VALUE OF THE PROJECT IS 14 BILLION SAUDI RIYAL
Facts & Figures
The total area of the Buildings is 920138,785 m2
The total project area is 2,000,000 m2

August 2008 – January 2010.
ORASCOM CONSTRUCTION INDUSTRIES (ARABIAN SEA FOUNDATION)
GATE DISTRICT TOWERS PROJECT 3-8 ENABLING WORK
ELREEM ISLAND ABOU DHABI UAE.
CONSTRUCTION MANAGER
Facts & Figures

- Terminal design capacity: 11,000,000 passengers per year
- Terminal building area: 200,000 m²
- Apron area: 500,000 m²
- Passenger boarding bridges: 23 units
- Check-in islands: 6 units
- Check-in counters: 110 units (cute workstations)
- Elevators: 63 units
- Escalators: 51 units
- Revelators: 2,364 linear meters (50 units)
- Baggage claim carousels: 7 units
- Baggage handling system capacity: 4,800 baggage's' / hour

March 2003-January 2005
HYUNDAI FOR ENGINEERING & CONSTRUCTION.
FOUR SEASONS HOTEL (NILE PLAZA).
GARDEN CITY-CAIRO- EGYPT.
PROJECT ENGINEER.
Facts & Figures:
Nile plaza, an intelligent technically world class development boasting it's widest
Point stands a mighty 30 stories high, + 6 stories underground (parking &utilities)Nile Plaza includes 131 Exclusive, luxury residential apartments, 366 luxurious suites Constructed according to highest specification

July 2000-February 2003
SOLETANCH BACHY FRANCE CO.
EL ALAZHAR ROAD TUNNELS
CAIRO-EGYPT
SITE ENGINEER
Facts & Figures
Construction of two parallel tunnels, 2.7 km long
in the historical center of Cairo
(Tunnel access, ventilation and TBM exit shafts).

Prequalification:
DUTIES AND RESPONSIBILITIES AS QA/QC MANAGER IN SAUDI BIN LADIN GROUB.
General
The Quality Control Manager approves the assignments of Quality administrative personnel; he reviews client design, drawings and Specifications to determine applicable quality requirements and assures that the Quality Control program implements these requirements. He is also responsible for Supplier's, Sub-Contractor's. This section describes the duties of the QA/QC Manager. The QA/QC Manager is responsible for the QC Engineer's to ensure that specified quality levels are being met and that an auditable document record is maintained. QA/QC Manager will have sufficient inspectors in each of the disciplines to ensure that inspection and testing is performed in a timely manner. QA/QC Manager will monitor the work of inspectors and review and sign their Daily Inspection Reports.
QA/QC Manager will attend planning and progress meetings and ensure that all schedules and work plans take into account the QC functions and allow the required time. QC System Manager will coordinate with the Procurement Office to ensure that the materials arriving at the job-site have the requisite QC documentation and that the materials are in good condition and fit for incorporation into the work.
Tasks
Preparation Project Quality plan and Submit for PMC
- Preparation Method statement for construction activities
- Review project Specification to be apply with international Standards
- Co-ordinate between all project departments and PMC
- Preparation Monthly Report and submit to QA/QC Director
- Selecting QA/QC project staff
- Arrangement and prepare QA/QC weekly meeting to discuss all what related to project Quality
- Co-ordination with Engineers / Employers.
- Follow – up of Contractual issues.
- Preparation of Invoices.
- Preparation and follow – up of work schedule.
- Procurement of resources of Project Quality
- Representing the company in the meetings
- Co-ordination with technical and contracts Dept
- Co-ordination with Sub- Contractors / Supplies.
- Follow-up QA/QC Dept. on site.

DUTIES AND RESPONSIBILITIES AS CONSTRUCTION MANAGER IN ORASCOM CONSTRUCTION INDUSTRIES CO.

General

The Requirements of Conditions of Contract with respect to progress, safety and quality matters, the project specification and international standard are used as the basis for developing the Project.
Manage of Construction Management System (CMS) on this project shall
Provide the basis for the identification of required processes that supports effective and
Efficient operation of the project management system
The following sections describe how OCI will execute the project whilst complying with
The requirements of owner's needs and OCI CMS

Tasks

Preparation Project Construction plan and Submit for PMC
Review all Method statement for construction activities
Review project Specification to be apply with international Standards
Co-ordinate between all project departments and PMO
Review Monthly Report and submit to Director
Selecting all project staff.
Arrangement and prepare Construction weekly meeting to discuss all what related to project progress.
Co-ordination with Engineers / Employers.
Follow – up of Contractual issues.
Review of Invoices.
Review and follow – up of work schedule.
Review of resources of Project Quality
Representing the company in the meetings
Co-ordination with technical and all Dept's.
Co-ordination with Sub- Contractors / Supplies.
Follow-up all Dept's. On site.

DUTIES AND RESPONSIBILITIES AS CONSTRUCTION MANAGER IN TAV CO

The Requirements of Conditions of Contract with respect to progress, safety and quality matters, the project specification and international standard are used as the basis for developing the Project. Manage of Construction Management System (CMS) on this project shall Provide the basis for the identification of required processes that supports effective and Efficient operation of the project management system The following sections describe how OCI will execute the project whilst complying with The requirements of owner's needs and OCI CMS

Tasks

Preparation Project Construction plan and Submit for PMC
Review all Method statement for construction activities
Review project Specification to be apply with international Standards
Co-ordinate between all project departments and PMO
Review Monthly Report and submit to Director
Selecting all project staff.
Arrangement and prepare Construction weekly meeting to discuss all what related to project progress.
Co-ordination with Engineers / Employers.
Follow – up of Contractual issues.
Review of Invoices.
Review and follow – up of work schedule.
Review of resources of Project Quality
Representing the company in the meetings
Co-ordination with technical and all Dept's.
Co-ordination with Sub- Contractors / Supplies.
Follow-up all Dept's. on site.

DUTIES AND RESPONSIBILITIES AS PROJECT ENGINEER

IN HYUNDAI FOR ENGINEERING & CONSTRUCTION

First in foundation stage:

Supervising drilling operation for bored cast in site piles and Diaphragm wall.
Supervising fabrication of reinforcement cages for bored cast in site piles and Diaphragm walls.
Supervising installation of reinforcement and casting of concrete.
Supervising post grouting works for piles and barrettes.
Supervising material tests.
Preparation and performance of loading tests.

Second super structure stage:

Supervising CIVIL works P.C
R.C, Masonry, cement plaster, gypsum board walls, Marble, ceramic tile, and EMP works

DUTIES AND RESPONSIBILITIES AS SITE ENGINEER IN SOLETANCH BACHY FRANCE

Supervising drilling operation for Diaphragm wall.
Supervising fabrication of reinforcement cages Diaphragm walls.
Supervising installation of reinforcement and casting of concrete.

TC TOUCH CONSULTANT GROUP
URBAN - ARCHITECTURE - INTERIOR

Mena Refat Latef Waghen

Touch consultant Group TCG Dubai branch

SUMMARY

A Lead design structure with 5 years' experience, work in private sector frames on
preparation of construction drawings and specifications, cost estimates, hand and computer drawings; project management and coordination; an outstanding ability to use illustrations sketches and freehand drawings. Adept at complicated design rational through sketches

OBJECTIVE

Looking forward for more experience, as I have the capability to work in a team work

PERSONAL DATA

Name: Mena Refat
Date of Birth:
Nationality: Egyptian
Total years of experience : 5 Years
Contact info:
m.waghen@touchgroup.org

EXPERIENCE HISTORY

Touch Free Hand Consulting Engineer, Dubai
(August 2015 Till Date)
Work as structural Design engineer
Project engineer
Emirates Engineer Consulting Engineering, Dubai
(December2012 To August 2015)
Work as structural Design engineer
Site Supervision for structural elements

EDUCATION

Bachelor (BSC) degree in Engineering , Grade Good,
El Shorouk Academy (May 2012)
Department of Civil Engineering
Graduated Project is " reinforced concrete "
Graduated Project Grade excellence

Computer Skills:

AUTO CAD
SAP 2000, SAFE, ETABS.
Prokon
Microsoft Office (Word, Excel & Power point)

Past Experience And main Projects

I-Design Works

Building (B + G +9 Floors) for Dubai Land Residences L.L.C. Dubai
Design of all the structural elements using software (Etabs, Safe & prokon)
Drafting the designed elements

Building (3B + G +6 Floors and GYM) for Mr. Mohammed Salah. Dubai
Design of all the structural elements using software (Etabs, Safe & prokon)
Drafting the designed elements

Building (B + G +4 Floors) for AL Ummah Contractors. Dubai
Design of all the structural elements using software (Etabs, Safe & prokon)
Drafting the designed elements

Labor Accommodation (G +4 Floors) for Khansaheb Engineering & Contracting: Dubai
Design of all the structural elements using software (Etabs, Safe & prokon)
Drafting the designed elements

Labor Accommodation (G +4 Floors) for Intermass Engineering & Contracting. Dubai
Design of all the structural elements using software (Etabs, Safe & prokon)
Drafting the designed elements

Private school (G +3 Floors) for M/S. Real Estate dept. Dubai
Design of all the structural elements using software (Safe & prokon)
Drafting the designed elements

6 Nos Villas (G +2 Floors) for AL Shaikh Manaa Bin Khalifa. Dubai
Design of all the structural elements using software (Safe & prokon)
Drafting the designed elements

2 Nos Villas (G +1 Floors) for Khadija AL Serkal. Dubai
Design of all the structural elements using software (Safe & prokon)
Drafting the designed elements

II- Site Supervision Works

Building (B+G+9 FLOORS) for Mr. Ramy AdnanDubai
Site inspection for Structural Elements (raft, Columns, Slabs,….etc.)

Building (B+G+6 FLOORS) for Mrs. Fatima Ali Abdullah Al Owais-Dubai
Site inspection for Structural Elements (raft, Columns, Slabs,….etc.)

18 Nos Villas (G +1 Floors) for M/S. Oasis Pure Water Factory LLC. Dubai
Site inspection for Structural Elements (Footings, Columns, Slabs,….etc.)

Labor Accommodation (G +4 Floors) for Khansaheb Engineering & Contracting. Dubai
Site inspection for Structural Elements (Footings, Columns, Slabs,….etc.)

Private school (G +3 Floors) for M/S. Real Estate dept. Dubai
Site inspection for Structural Elements (Footings, Columns, Slabs,….etc.)

2 Nos Villas (G +1 Floors) for AL Khadija AL Serkal. Dubai
Site inspection for Structural Elements (Footings, Columns, Slabs,….etc.)

Other Villas & Sheds for some clients in different places in U.A.E

ASEM MOHAMED MOHIY

Touch Consultant TCG Dubai Branch

SUMMARY

A Lead design structure, Urban planning and design with **3** Months' experience work with private sector frames on preparation of urban planning, construction drawings and specifications, cost estimates, hand and computer drawings; project management and coordination; an outstanding ability to use illustrations sketches and freehand drawings. Ambitious and self-confident , communication skills , Planning and organizing , Teamwork skills , Problem solving
Creativity , Leadership and management

OBJECTIVE

Challenging career as an engineer in a competitive and creative work environment where I can keep improving by constant learning and enhance my knowledge &skills

PERSONAL DATA

Name: ASEM MOHAMED MOHIY
Date of Birth: 03-04-1990
Nationality: Egyptian
Total years of experience : 1 Year
Contact info: +971-:0564400934
as.mohey@touchgroup.org

EXPERIENCE HISTORY

Graduation Project: Study Design and Construction of a Building of six floors by Etabs
Trained in Engineering Consulting Office in Dubai. (touch free hand)
Trained as Site Engineer in Contracting Company in Dubai. (Trust columns contracting)

EDUCATION

Graduated from: Arab Academy for Science, Technology & Maritime Transport 2016

QUALIFICATIONS

Have good knowledge about ***green building*** (LEED – CASBEE-BREEAM-PRS)
Form work design (DOKA – PERI)
I can cooperate with any team easily.

MOSTAFA ABDULLAH AL-QADY

Touch consultant Group TCG Dubai branch

SUMMARY

A Lead design structure with **5** years' experience work with private sector frames on
preparation of construction drawings and specifications, cost estimates, hand and computer drawings; project management and coordination; an outstanding ability to use illustrations sketches and freehand drawings. Ambitious and self-confident , communication skills , Planning and organizing , Teamwork skills , Problem solving
Creativity , Leadership and management

OBJECTIVE

Seeking a challenging career in a reputed organization where my academic background and technical skills can be applied and developed ,also to gain a new experience

PERSONAL DATA

Name: Mostafa al Qady
Date of Birth: 02-06-1990
Nationality: Egyptian
Total years of experience : 5 Years
Contact info: 00971522491921
m.alqady@touchgroup.org

EDUCATION

B. SC in (Engineering Architecture Department),
Tanta University Faculty Engineering, 2012

EXPERIENCE HISTORY

Touch consultant Group TCG Dubai branch 2015-present
Civil Engineer
Egyptian armed forces Egypt 2014
Civil Engineer
Michal Bebawy contractor Egypt 2014
Civil Engineer
Dynamics creative contracting Egypt 2013
Project Manager

Past Experience And main Projects

Egyptian armed forces

- Residential Villa G+1 (Project Manager)
- Communal Mall @ Nasser city (Project Engineer)

Michal Bebawy contractor

- Building G+6+R (Project Engineer)
- Building G+9 (Project Engineer)
- Building G+4 (Project Engineer)
- R. Villa G+1 (Project Engineer)
- Church in the European countryside (Project Engineer)

Dynamics creative contracting

- 2Villa G+1+R (Project Engineer)
- Smart villa G+1 (Project Engineer)

Training

From Jul 2012 to Dec 2012:

Projects : Cairo Metro Line 3 Phase Two
Client : National Authority For Tunnels
Company : Vinci Construction Grand Projets
Position : Site Engineer
Tasks : Civil Works

From Jul 2011 to Sep 2011:

Projects : NBAD (national bank of abo dhabi)
Company : ORASCOM
Position : site engineer
Tasks : civil works

From Jul 2010 to Sep 2010:

Projects : Cairo Metro Line 3 Phase Two
Client : National Authority For Tunnels
Company : Vinci Construction Grand Projets
Position : Site Engineer
Tasks : Civil Works

From Jul 2009 to Sep 2009:

Projects : Al Gamaia el Ahlia
Company : Arab contractors
Position : site engineer
Tasks : civil works

From Jul 2008 to Sep 2008:

Projects : Cairo Metro Line 3 Phase One
Client : National Authority For Tunnels
Company : Vinci Construction Grand Projects
Position : Site Engineer
Tasks : Civil Works

TOUCH CONSULTANT - URBAN - ARCHITECTURE - INTERIOR

AMANY MOHEY EL-DEEN

Touch consultant Group TCG Dubai branch

SUMMARY

With over **8** years experience in architectural design, I have exceptional skills and experience in planning, detailing, designing and coordinating projects both in the public and private sectors. My excellent communication, public relations, problem-solving and leadership skills, combined with my deep knowledge of engineering and architectural codes, make me a highly valuable employee and team leader.

OBJECTIVE

I am looking to further my career with a professional firm with an environmentally sustainable focus.

EXPERIENCE HISTORY

Touch consultant Group TCG Dubai branch 2008-present
Architectural Engineer

PERSONAL DATA

Name: **AMANY MOHEY**
Date of Birth: 18-09-1984
Nationality: Egyptian
Total years of experience : 8 Years
Contact info: +971 52 249 1924
a.mohey@touchgroup.org

EDUCATION

B.S.C of Architectural Engineering
2008
Faculty of Engineering , Al Azhar University – Cairo
EGYPT

STRENGTHS

Gulf experience in Construction field.

experienced in projects Coordination

Architectural design by computer applications.

Maintain Confidentiality of Records

Proficiency in Computer Applications

ACCREDITATION

Dubai Municipality Approved Engineer at building department.
Accreditation of UAE Society of Engineers.

ARCHITECTURE ENGINEER IN THE FIELD OF CONSULTANTY

- Prepare information regarding design, specifications, materials and equipment
- Estimate costs and schedules and other elements associated with construction projects. Develop design ideas and create design presentations.
- Direct the production of construction documents, drawings, and specifications.
- Develop budgets and schedules to meet project objectives as well as value engineering principles.
- Organize client and team meetings.
- Coordinate schedules and workloads.
- Review architectural documents for potential conflict with all disciplines.
- Direct the production of construction documents, drawings and specifications
- Generally act as the leading individual contributor and coordinator of design problem-solving
- Responsible for overseeing that all necessary testing is completed and subsequent information is reported
- Architectural and interior design of residential projects , coordinating relationship between spaces and accordance between architectural , structural , electrical and plumbing drawings.
- Preparing and submitting all documents and drawings to get the approvals , N.O.C. and work permit for the project from the authority .
- Preparing working specifications for the projects and administration tenders for choosing the project contractor .
- Follow up of site working process ,project administration, supervision and making progress reports for the process of construction

IT SKILLS

Photoshop
Auto CAD
REVIT ARCHITECTURE
ARCHI CAD
Microsoft Office

TC TOUCH CONSULTANT GROUP
URBAN - ARCHITECTURE - INTERIOR

Nesma Ibrahim El-Sayed

Touch consultant Group TCG Dubai branch

SUMMARY

Skilled Architect with more than six years experience including 3 years gulf experience of design new projects, alterations and redevelopments. Based on a significant construction regulations knowledge and high level drawing skills to design buildings that are functional, safe, sustainable and aesthetically pleasing

OBJECTIVE

A professionally gratifying career in a suitable position where my academic background and professional experience is engaged to further & help realize the company's vision & mission. I envisage my success and career development built on the organization's growth relentless enhancement.

PERSONAL DATA

Name: Nesma Ibrahim El-sayed
Date of Birth : 01, May, 1986
Nationality: Egyptian
Total years of experience : 8Years
Contact info:
n.ibrahim@touchgroup.org

EXPERIENCE HISTORY

Touch consultant Group TCG Dubai branch 2013- present
As Senior Architect
Casablanca Engineering Consultant, Cairo, Egypt 2012
as Junior Architect
Tatweer Engineering Consultant, Mansoura, Egypt 2011
as Junior Architect
Vertex Engineering Consultant, Dubai, Egypt 2009
as freelance Junior Architect
Masr Engineering Consultant , Mansoura, Egypt 2008
as Junior Architect

EDUCATION

B.S.C in Architecture Engineering
Mansoura university – EGYPT
Licensed architect From Engineer Syndicate – EGYPT

Past Experience And main Projects

RESPONSIBILITIES
Preparing and presenting design proposals to the client
Advising the client on the practicality of their project
Discussing the objectives, requirements and budget of a project
Consulting with other professionals about design
Using IT in design and project management, specifically using computer-aided design software
Producing detailed working drawings and specification
Producing MEP drawings
Preparing tender applications and presentations
Coordination between architectural, structural and MEP. Drawing

Computer Skills.
Excellent design and drafting skills and proficiency with computer-aided design AUTOCAD 2D, 3D, PHOTO SHOP, REVIT & MS OFFICE EXCEL- WORD- POWER POINT and basic knowledge of 3D MAX

Touch freehand Engineering Consultant, Dubai, Emirates
Projects: Residential villas, multistory & commercial buildings in Dubai
Tasks: Villas & Multistory Buildings plans and facades designing, Photoshop presentation. Commercial & Multistory Buildings Architectural, Drainage, Water supply, Electricity , Telecom drawings and Photoshop Presentation

Casablanca Engineering Consultant, Cairo, Egypt
Projects: Multistory Buildings in Cairo
Tasks: Design, Architectural Drawings, interior working drawings

Tatweer Engineering Consultant, Mansoura, Egypt
Projects: Multistory Buildings in Mansoura
Tasks: Design, Working Drawings for multistory Buildings, interior design for apartments and shops

Vertex Engineering Consultant, Dubai, Egypt
Projects: Residential villas & commercial buildings in Dubai
Tasks: Design, Working Drawings, MEP Drawings and Photoshop Presentation

Masr Engineering Consultant, Mansoura, Egypt
Projects: Office ,Residential buildings and villas in Cairo
Tasks:Design, Working Drawings and Photoshop Presentation

TC TOUCH CONSULTANT GROUP
URBAN - ARCHITECTURE - INTERIOR

NOUFAL ALAYIL

Touch consultant Group TCG Dubai branch

SUMMARY

15 years of experience as AutoCAD Draughtsman and Preparation of Drawings.
Proficient in Auto CAD, MS-office ,Job involves making Architectural drawings from concept drawing to as-built drawing including space planning, Elevations & Sectional detailed drawings.
Preparing M.E.P drawings (Telephone plans, Electrical plans, Sanitary plans & Water supply plans etc.)
Preparing structural drawings (Columns & Axis plan, Foundations plans, Tie beams plans, Roof slab plans & details of structural drawings)

OBJECTIVE

To pursue a successful and challenging career in the Civil Engineering industry and exhibit my talent and potential to the optimum, in the process leading to the maximum growth of the industry.

PERSONAL DATA

Name: Noufal Alayil
Date of Birth: 25-07-1979
Nationality: Indian
Total years of experience : 15 Years
Contact info: +971564159690
n.alayil@touchgroup.org

EXPERIENCE HISTORY

Touch consultant Group TCG, Dubai
Auto Cad Draftsman
CIRCLE CENTER ENGINEERING CONSULTANCY., Ras Al Khaima ,UAE (Sr. Draftsman)
HOME OF ARCHITECTURE ENGINEERING CONSULTANCY., Ras Al Khaima,U.A.E (Cad Designer)

EDUCATION

CERTIFICATION IN DRAFTSMAN CIVIL
UNIVERSITY: Govt. Poly Technique. Govt. of India.
DIPLOMA IN AUTO CAD
UNIVERSITY : Sree Sankaracharya Educational Society, Kannur, Kerala

Past Experience And main Projects

Touch consultant Group TCG
DETAILED DESCRIPTION OF DUTIES:
Technical Coordination between all departments, Preparing Architectural drawings from concept drawings to as built drawings;
Create and implement plans and programs adopting the most effective and appropriate methods of construction;
Identify problems and recommend solutions and options to resolve issues;
Interpret project documentation to produce integrated planning solutions;
Overseas and plans all technical aspects of construction projects
Provide coordinates of setting-out points and submission to surveyor for making on site;
Drawing existing parking area, public land, existing road and existing foot path to get permission for site modification work;

CIRCLE CENTER ENGINEERING CONSULTANCY.,,
DETAILED DESCRIPTION OF DUTIES - Engineering Team (CIVIL Department)
Prepare all kind of drawings, Layout plan and Key plan;
Utility diversion as per rules and submission for approval from the each authorities;
such as FEWA, Etisalat , Irrigation, Drainage and sewerage departments;

HOME OF ARCHITECTURE ENGINEERING CONSULTANCY.,
DETAILED DESCRIPTION OF DUTIES - Engineering Team (CIVIL Department)
Assist the design manager in planning and designing of work as per client requirements;
Prepare and submit drawing to the design manager as per client requirements;
As built drawings after finish construction work to submit and approval for issue of completion certificate.

SKILLS IN:

DESIGNING AND DRAFTING:
Auto Cad 2D & 3D, Photoshop and 3DS Max
OFFICE WORK:
MS Word & MS Excel

EDUCATIONAL QUALIFICATION:

Certification in Draftsman Civil (Govt. Poly Technic, Kerala -March 2000)
Diploma in Auto CAD (2D & 3D)

COMPUTER SKILLS:

Auto cad, 3DS Max, Photoshop & M S OFFICE

SALAM ALI AL SHARKAWI

Touch consultant TFH Dubai branch

SUMMARY

Communicate with all parties inside and outside the company
Owners, contractors and members of the company
Scheduling appointments and meetings
Writing , sending and receipt of all company correspondence
Organize and save files
Writing and sending tender invitation make tender CD and delivery information to contractors and receive quotations
Send and receive soil reports and survey reports

OBJECTIVE

The Executive Secretary reports to the general manager and is responsible for providing senior level secretarial and clerical services for the general manager , project manager , account manager and all engineers in office

PERSONAL DATA

Name: Salam Ali AlSharkawi
Date of Birth: 06/12/1989
Nationality: Palestinian
Total years of experience : 3 Years
Contact info: 00971553498918
S.alsharkawi@touchgroup.org

EXPERIENCE HISTORY

TCG touch consultant Dubai branch 2014- present
Executive Secretary
Everest Consulting Engineering, Ajman-2013-2014
Assistant Director of Projects
Haroun Private Hospital Lattaki , Syria
Reception and accounting

EDUCATION

Diploma of the institute technical Engineering department and aerial photography, topographic
Tishreen University , Institute Civil Engineering
Lattakia, Syria

Computer Skills

Excellent in major windows office Word, Excel, Power Point)
Accurate and rapid keyboarder, work within personal computer environment and work environment.
Experienced editing and profiling lengthy documents.
Highly organized and details oriented, knack for understanding procedures and logistics.
Browsing the Internet, communicating through emails
AutoCAD, AutoCAD land
Geographic Information System (GIS)
Photo shop

TC TOUCH CONSULTANT GROUP
URBAN - ARCHITECTURE - INTERIOR

ALIAA ABD ELNAIEM ABD ELGHANI OMAR

Technical Manager Touch consultant TCG Egypt branch

SUMMARY

- Responsible for managing TFH Egypt Branch With 8 Year Experience .
- Senior architect includes heading a team of architects.
- Preparing presentation design proposals to the client using IT Especially using Computer Aided design software.
- Expertise in consulting with clients and interpreting their requirements and needs in infrastructure design.
- Knowledge in estimating costs of materials and equipment.
- Excellence in estimating the time needed for the completion of the project.
- Know-how in preparing scaled illustrations and models of the infrastructure plan.
- Good technical and analytical skills.

OBJECTIVE

My objective is to exhibit my skills as an expert Architect and an effective team leader in environmentally sustainable projects ,good computer skills, good designing skills, eye for detail, good communication skills, people management skills, negotiation skills, knowledge of structural design and architecture, project management skills .

PERSONAL DATA

Name: ALIAA OMAR
Date of Birth: 13-12-1986
Married with Two children
Nationality: Egyptian
Total years of experience : 8 Years
Contact info: 002-01003344697
aliaa.omar@touchgroup.org

EXPERIENCE HISTORY

- **TCG touch consultant** Egypt branch 2015-present

Technical Manager

TCG touch consultant, DUBAI 2013-2015

Senior Architect

- **2012-2013** freelance Architect & interior workshop
- **Vertex Engineering Consultant**, Mansoura, Egypt 2008-2012 as Junior Architect

EDUCATION

- **B. SC** in (Architecture Engineering), Mansoura University Faculty of Engineering, 2005
- Pre Master 2010

COMPUTER SKILLS

- AutoCAD ,Photoshop ,Revit & MS Office Excel Word –PowerPoint And Basic Knowledge Of 3Ds Max.

Experience And main Projects

Task : Design, Architecture Drawing , interior Work Shop .

- Acted As Team Leader of TFH Egypt Branch.
- Develop master plan design and Elevations .
- Created sketches and full-scale models of project.
- Complete All Working Drawing , MEP Drawing And Photoshop Presentation .
- Create Profile And Boards cover.
- Prepare villas urban studies and analysis land use .
- Coordinates with other disciplines Like Structure And MEP.

Residential Building :-

- ✓ Villas :Design plans , elevation and landscape .Preparing All Working ,General Drawing ,MEP (Draing-Water Supply-Electrical-Telephone) and Photoshop presentation For About 40 Villas In Dubai with Area (200 m2 – 1200 m2).
- ✓ Multistory Residential Buildings : Design plans and elevation ,Preparing Working ,General Drawing For About 10 Building In Dubai with different design and stories Ranging from 2 flat per floor to 12 flat per floor .
- ✓ Work as apart of a team in a palace Shaikh Hamedan bin maqtoom (still working)
- ✓ Work as apart of a team in Dubai Camel Resort (still working)

Commercial Building :-

- ✓ Architecture Design, Preparing working , General drawing and Photoshop presentation for hypermarkets .

Office Building :-

- ✓ Architecture Design, Preparing working , General drawing and Photoshop presentation for office building such Zayed 1 , Zayed 2 and Obaid elmohery office building.

Multipurpose building :-

- ✓ Architecture Design, Preparing working , General drawing and Photoshop presentation for multipurpose building contains showrooms , clinic, supermarket , Restaurant, dinning hall , shops and offices such as SNOKER project .

(Other list and details of these projects can be provided as per request)

MOHAMED OLEMY Hassan Allam

SENIOR ARCHITECT TCG Dubai branch

SUMMARY

A team player with excellent communication skills and academic qualifications, who has recently graduated with a degree in Architecture Engineering and Architecture.
Possessing a proven ability to ensure projected architectural designs are functional, safe and economical and meet the needs of the client. Excellent communication skills to keep in touch with clients to ensure that the project designs match their needs.
Easy going by nature and able to get along with both work colleagues and senior managers.

OBJECTIVE

feel that my three greatest strengths are firstly my ability to have a clear understanding of the needs of client. Secondly the satisfaction I get from being involved in a building project. Finally my passion for being involved in creating buildings that could last for decades and knowing that they will make a positive impact on peoples lives and the environment .

PERSONAL DATA

Name: Mohamed Olemy Hassan Allam
Date of Birth: 26-09-1988
Nationality: Egyptian
Total years of experience : 5 Years in Dubai
Contact info: 002-0111-82-777-52
mohamedolemy@touchgroup.org

EXPERIENCE HISTORY

TCG touch consultant Dubai branch 2014- present
Senior Architect

EDUCATION

B. SC in (Engineering Architecture Department), MISR Engineering & Technology 2016

COMPUTER SKILLS

- AutoCAD ,Photoshop ,Revit & MS Office Excel Word –PowerPoint And Basic Knowledge Of 3Ds Max.

Past Experience And main Projects

URBAN DESIGN AND SITE DEVELOPMENT FOR 30 MILLION M2 FOR MOH

Task : Urban Design and site development

- Preparing design criteria reports.
- Develop master plan concept design.
- Working closely with other professionals like surveyors and civil engineers.
- Producing drawings and specifications for construction teams Prepare land use budget and reports.
- Develop concept and master plans.
- Writing design and technical reports.
- An understanding of all aspects of the design and procurement process
- Identification of viable projects, working out resource requirements and preparation of architectural project proposals, management and conservation plans.
- Project planning, preparation of building tender documents and building contract administration
- Conservation, management and presentation of historic buildings, sites and monuments.
- Architectural design of museum buildings and structures.
- Interior and exhibition design of exhibition galleries.

Residential Building , Commercial Building , Office Building , Multipurpose building :-

Design plans , elevation and landscape .Preparing All Working ,General Drawing ,
MEP (Drainage-Water Supply-Electrical-Telephone) and Photoshop presentation
In Dubai with Area (200 m2 – 4000 m2).

TC TOUCH CONSULTANT GROUP
URBAN - ARCHITECTURE - INTERIOR

NOHA MAHMOUD HAMDI

Interior and Exterior design & 3D visualization

ARCHITECTURE SKILLS

6 years experience in interior and exterior **design & 3D visualization** (residential, commercial, administrative, and religious buildings).
including interior architectural elements and reflected ceiling plans, Select plumbing fixtures, lighting fixtures, flooring, color schemes, window treatments, hardware, artwork, paint, and furniture.)
Work with clients to design or renovate spaces to meet their objectives, budget and any specific requirements for their project.
Interior details & shop Drawing
Draw up & design **floor plans** and sketches.
Creating **architecture presentations**.
Calculate detailed **material quantities**.
Decor material **marketing**

COMPUTER SKILLS

Proficient in : **AutoCAd** – **Photoshop** – **3D MAX** (modeling + Vray rendering) – **MS Office** (Word – PowerPoint).
General knowledge : **Rhino** – **Grasshopper** .
Currently learning : **Revit** Architecture.

SOFT SKILLS

Ambitious
Creative and innovative
Dependable
Positive Attitude
Organized
Self-confidence
Good communication skills
Good presentation skills
Capability to work in team
Patience
Leadership skills
Sharing information

OBJECTIVE

"In order to be irreplaceable one .. You must always be **Different**". Coco Chanel

I am seeking for

PERSONAL DATA

Name: Noha Mahomud Hamdi
Date of Birth: 07-11-1987
Nationality: Egyptian
Total years of experience : 6 Years
Contact info: +2 0100 311 9988
+2 0100 144 8628
n.hamdi@touchgroup.org

EDUCATION

B. SC in (Architecture Engineering),
Faculty of Engineering, Mansoura University, 2009
Premaster in urban planning,
Faculty of Engineering , Zagazeg University, 2015

COURSES

Finishing and Mechanical works, Syndicate of Engineers 2013

EXPERIENCE HISTORY

TFH consultant Egypt branch, October 2015- present
Interior and Exterior design & 3D visualization.

BallaCasa Decoration, Mr. Khaled Matook, Mansoura, Egypt 2012-2013
Meeting clients - Interior design & 3D visualization - Interior details & shop Drawing - Calculating detailed material quantities.

M.E.T Academy - Engineering & Technology – Architecture Department 2011.
Researcher Assistant

The Architectural Group, Eng Samir Samra, Mansoura, Egypt 2009-2010
Interior and Exterior design & 3D visualization – Architecture Photoshop presentation - Draw up & design floor plans.

Freelancing work

Eng. Haitham Farahat - Ali Farahat engineering consultant.
Interior and Exterior design & 3D visualization – Architecture Photoshop presentation - Interior details & shop Drawing.

Eng. Hossam Abd Allah
Interior and Exterior design & 3D visualization - Draw up & design floor plans - Calculating detailed material quantities.
Main project : Interior design for Eng. Mohamed Ezeldeen villa , New Cairo

Eng. Marwa Elbaily - Orchid engineering consultant, Sharjah, United Arab Emirates.
Interior and Exterior design & 3D visualization.
Main project : Exterior 3D visualization and interior design for Government of Sharjah Mosque, UAE.

Eng. Mohamed El Soda
Interior design & 3D visualization.

Eng. Mohamed Abo ElMagd
Architecture Photoshop presentation.

Eng. Mohamed Atta
Interior design & 3D visualization.

Eng. Tamer
Interior design & 3D visualization.
Main project : Interior design for Dr. Samy Shawer apartment, Elmansoura

Privet villa interior with Eng. Mona Abd Elmaged, Eng. Yomna Elharty & Eng Shimaa Raafat.

GENERAL ACTIVETIES

I am interested in attending almost all famous décor and architecture exhibitions held on Egypt, also architecture events for Egyptian Engineering Syndicate and Mansoura university, to be always updated with all new in architecture field, and to share experience with others, and making a good and new relationships with all architecture field stakeholders.

SARA MOHAMED ELNADY

Junior Architect

SUMMARY

- Exceptional design and able to translate ideas in paper
-High quality of sketching and drawing skills
- I have willing and ability to learn many different things and apply them to their profession

OBJECTIVE

Job opportunity to develop design of apartment, Commercial, Residential projects through position with an inventive architectural association.

PERSONAL DATA

Name: SARA ELNADY
Date of Birth: 09-02-1992
Nationality: Egyptian
Contact info: 01026499531
011556444502
s.elnady@touchgroup.org

Computer skills

Proficient in : **AutoCAd** (2D) – **Photoshop** – **MS Office** (Word – PowerPoint).
General knowledge : **3d max** .
Currently learning : **Revit** Architecture

EDUCATION

B. SC in (Architecture Engineering),
MET-Misr Higher Institute For engineering and technology, 2015
Cumulative Estimate Very Good
(The Second Installment)

EXPERIENCE HISTORY

TFH consultant Egypt branch, October 2015-present
working and design & Architect

Experience And main Projects

Projects at University :-

Architecture Design

- Villas :Design plans , elevation , section , landscape and solid
- Nursey school :Design plans , elevation , section , landscape and solid
- A primary school :Design plans , elevation , section , landscape and solid
- Cultural center :Design plans , elevation , section , landscape and solid
- Residential commercial building :Design plans , elevation , section , landscape and solid

Project Graduate

Project Fairground to development Agricultural

Urban design

- The redevelopment of Mokhtalt of Mansoura
- Urban design at neighboring residential
- Divided lands for neighboring residential
- A proposed scheme for the development of center of Suez Canal

Residential Building :-

- Work as apart of a team and Preparing working in villa Maged Sakr
- Work as apart of a team in a palace Shaikh Hamedan bin Maqtoom (still working)

Commercial Building :-

- Work as apart of a team and Preparing working in hyper market

Multipurpose building :-

- Work as apart of a team for multipurpose building contains showrooms , clinic, supermarket , Restaurant, dinning hall , shops and offices such as SNOKER project .

TC TOUCH CONSULTANT GROUP
URBAN - ARCHITECTURE - INTERIOR

Heba Fetouh El-Ghannam

Touch consultant Group TCG Egypt branch

SUMMARY

With over **8** years experience in architectural design, I have exceptional skills and experience in planning, detailing, designing and coordinating projects both in the public and private sectors. My excellent communication, public relations, problem-solving and leadership skills, combined with my deep knowledge of engineering and architectural codes, make me a highly valuable employee and team leader.

OBJECTIVE

I am looking to further my career with a professional firm with an environmentally sustainable focus.

EXPERIENCE HISTORY

Touch consultant Group TCG Egypt branch 2015-present
Interior designer
Arwa designs KSA 2013-2015
Interior designer

PERSONAL DATA

Name: **Heba Elghanam**
Date of Birth: 1-01-1984
Nationality: Egyptian
Total years of experience : 8 Years
Contact info: +971 52 249 1924
h.elghannam@touchgroup.org

EDUCATION

B.S.C of Architectural Engineering
2008
Faculty of Engineering , Al Azhar University – Cairo
EGYPT

STRENGTHS

Gulf experience in interior field.

experienced in projects Coordination

Architectural design by computer applications.

Maintain Confidentiality of Records

Proficiency in Computer Applications

TOUCH CONSULTANT GROUP
URBAN - ARCHITECTURE - INTERIOR

ARCHITECTURE ENGINEER IN THE FIELD OF CONSULTANTY

- Prepare information regarding design, specifications, materials and equipment
- Estimate costs and schedules and other elements associated with construction projects. Develop design ideas and create design presentations.
- Direct the production of construction documents, drawings, and specifications.
- Develop budgets and schedules to meet project objectives as well as value engineering principles.
- Organize client and team meetings.
- Coordinate schedules and workloads.
- Review architectural documents for potential conflict with all disciplines.
- Direct the production of construction documents, drawings and specifications
- Generally act as the leading individual contributor and coordinator of design problem-solving
- Responsible for overseeing that all necessary testing is completed and subsequent information is reported
- Architectural and interior design of residential projects , coordinating relationship between spaces and accordance between architectural , structural , electrical and plumbing drawings.
- Preparing and submitting all documents and drawings to get the approvals , N.O.C. and work permit for the project from the authority .
- Preparing working specifications for the projects and administration tenders for choosing the project contractor .
- Follow up of site working process ,project administration, supervision and making progress reports for the process of construction

IT SKILLS

Photoshop
Auto CAD
REVIT ARCHITECTURE
ARCHI CAD
Microsoft Office

TC TOUCH CONSULTANT GROUP
URBAN - ARCHITECTURE - INTERIOR

SHIMAA RAAFAT ABOUTALEB

Design Architect Touch consultant TCG Egypt branch

SUMMARY

Projects
(Residential projects - Commercial projects - Public buildings).
Working Drawings
(Architecture - Drainage - Electricity - Details).
Interior
(Design - Working).
Presentation
(3d max - Adobe photoshop).

OBJECTIVE

A professionally gratifying career in a suitable position where my academic background and professional experience is engaged to further & help realize the company's vision & mission. I envisage my success and career development built on the organization's growth relentless enhancement.

PERSONAL DATA

Name: Shimaa Raafat
Date of Birth: 10-09-1986
Nationality: Egyptian
Total years of experience : 8 Years
Contact info: 002-01202991558
00966-546673865
Sh.aboutaleb@touchgroup.org

EXPERIENCE HISTORY

TCG Egypt branch 2012- present
Design Architect

VERTEX Company (Integrated Designs & Contracting)**,** Mansoura, Egy 2008-2011
Design Architect

EDUCATION

B. SC in (Engineering Architecture Department),
Mansoura University Faculty Engineering, 2008

NOURHAN HANY ELAMRETY

Touch consultant TFH Egypt branch
Junior Architect

SUMMARY

Architectural Engineer with **2** years' experience Have experience working on villas and multi- stories both commercial and residential with a Solid technical background.
Responsible for producing Architectural designs for Different Structures and bringing them through the process to completion. Also, Responsible for coordination the work with MEP & Structural

OBJECTIVE

An Architect position with Pillar Innovative Ideas utilizing architectural design and drafting skills and expertise in driving projects in order to provide quality construction solutions.

PERSONAL DATA

Name: NOURHAN HANY
Date of Birth: 01-10-1992
Nationality: Egyptian
Total years of experience : 2 Year
Contact info: 01014680060
n.hany@touchgroup.org

EDUCATION

B. SC in
(Engineering Architecture Department),
MANSOURA University Faculty
Engineering, 2014

Computer skills

Proficient in : Revit - Photoshop - Autocad - 3DMax
MS Office (Word – Powerpoint - ……)
General Konwledge : Autodesk Impression

EXPERIENCE HISTORY

TCG Egypt branch
(April 2016 – Present)

Hady Consultant Group (Jan 2015 – April 2016)

Past Experience And main Projects

AREAS OF EXPERTISE

- Space planning
- Presentation materials
- Construction documentation
- Shop drawing reviews
- Architectural design
- Finish and furniture selection
- Design specifications
- Code compliance

HIGHLIGHTS OF QUALIFICATIONS

• Two years of functional experience in conceptualizing and creating development and operational architectural models

• Adept at developing complex and critical architectural routines

• In depth knowledge of implementing process improvement plans keeping in mind best practices

• Working knowledge of coordinating architectural designs with other engineering disciplines

• Proficient user of Revit, AutoCAD, Adobe Creative Suite, Photoshop , Word, and Excel

• Researched and implemented designs solutions on customers' specifications

• Drew and implemented architectural plans for construction purposes

• Provided advice on appropriate changes in plans and designs

• Developed time and resource estimates

• Documented and implemented conceptual designs

• Performed configuration management tasks

Abdelaziz Othman

Design Architect **Touch consultant Group** Egypt branch

SUMMARY

An Junior architect, who enjoys being part of a successful and productive team, Quick to grasp new ideas and concepts and to develop innovative and creative solutions to problems, Able to work well on his own initiative and can demonstrate the high levels of motivation required to meet the tightest of deadlines, Even under significant pressure, possesses a strong ability to perform effectively .

OBJECTIVE

A professionally gratifying career in a suitable position where my academic background and professional experience is engaged to further & help realize the company's vision & mission. I envisage my success and career development built on the organization's growth relentless enhancement.

PERSONAL DATA

Name: Abdelaziz Othman
Date of Birth: 29-09-1992
Nationality: Egyptian
Total years of experience : 3 Years
Contact info: 002-0109-826-2462

abdelaziz.othman.22@gmail.com

EDUCATION

Bachelor of Architectural Engineering Department
Delta Higher Institute For Engineering & Technology, Mansoura July-2014.

EXPERIENCE HISTORY

Touch Consultant Group Egypt branch 2016-present
Design Architect

Delights Studio, Sheikh Zayed, Egypt-2015:2016
Design Architect

Shosha Kamal Designs Sheikh Zayed, Egypt-2014:2015
Design Architect

Past Experience And main Projects

Residential Buildings
Task : Architectural design, 3d Visualization and Interior Design

The Greek Campus renovation
Task : Interior design, Site renovation and

57357 Hospital, IT Team new offices at “Ain Seira”
Task : Interior design

57357 Hospital, Entrance Renovation
Task : Entrance redesign

The Polyom Building “EMC Building”
Task : 3d Visualization and Interior Design

A'Design Award Competition
Team of Iron A'Design Award Winning for Shosha kamal designs

Architectural Association AA Visiting School Mittelmeerland 5 Alexandria
- Task : Sketching, Concept Design Stage, 2D Drawings, 3D Modeling and Presentation. - (PARTICIPANT)

TC TOUCH CONSULTANT GROUP
URBAN - ARCHITECTURE - INTERIOR

Zaynab Mustafa El-Sayed Almaz
Structural Engineer

SUMMARY

Structural Engineer
with **2** years' experience Have experience working on villas and multi- stories both commercial and residential with a Solid technical background.
Responsible for producing structural designs for Different Structures and bringing them through the process to completion. Also, Responsible for coordination the work with MEP & Architectural and manage draftsmen, Review and coordinate structural drawings, structural detailing.

OBJECTIVE

Seeking junior position of full time length in the field of engineering through which I can acquire more knowledge and improve my skills& seeking for working as Site Engineer in concrete works & Finishing , Coordination Between Company and Clients , and Scheduling for the projects.

PERSONAL DATA

Name: Zaynab Mustafa El-Sayed Almaz
Date of Birth: 18th Jul. 1992
Nationality: Egyptian
Total years of experience : 2 Years
Contact info: 002-010070421394
z.mustafa@touchgroup.org

QUALIFICATIONS

- Excellent communication and writing skills
- Excellent skills in design software programs
- ICDL Certificate, Proficient in MS Offices: MS Word, MS PowerPoint, MS Excel, etc.
- Has a keen eye for details
- Open minded to work in complex environment and project.
- Enthusiastic to learn and to be trained about the nature of work assigned.

EDUCATION

BSc Of Civil Engineering - Mansoura University " 201**5**
Degree: Good
Graduation Project: Structure
Degree: Excellent

Past Experience And main Projects

Adel Alwakeel Company (From Oct 2015 Till May 2016) as office engineer (Design and Detailing several types of buildings and Scheduling for the projects I worked in).

Site Training :

- Arab Contractor .
- Ministry of Irrigation.
- ELnile company .
- Rabea El-sadani consulting office .

Computer Skills:-

Autodesk AutoCAD 2D .
Microsoft Office Word, Excel, PowerPoint.
Sap.
Safe.
Csi.
Etabs
Revit

Personal Skills:-

Ability To Work As Team Member.
Ability To Work Under Stress.
Ambitious, Dynamic And Hard Worker.

TC TOUCH CONSULTANT GROUP
URBAN - ARCHITECTURE - INTERIOR

HASSAN ALAM

Touch consultant Group TCG Dubai branch

SUMMARY

Financial regulation of the accounts of the company
Performed accounts payable functions for construction expenses.
Managed financial departments with responsibility for Budgets, Forecasting, Payroll, Accounts Payable and Receivable.
Created budgets and forecasts for the management group.
Ensured compliance with accounting deadlines.
Prepared company accounts and tax returns for audit.
Regulate exports and imports accounts

OBJECTIVE

Seeking a position as an Accounting Assistant where extensive experience will be further developed and utilized

PERSONAL DATA

Name: Hassan Allam
Date of Birth: 03/10/1978
Nationality: Egyptian
Total years of experience : 9 Years
Contact info: 00971552348136
Email : hassan@touchgroup.org

EXPERIENCE HISTORY

TCG touch consultant Group Dubai branch 2007-present
Account manager

TCG TOUCH CONSULTANT GROUP
URBAN - ARCHITECTURE - INTERIOR

Project Experience

Planning & Urban Projects
Architectural Projects
Interior Projects
Client List

TOUCH
TOUCH CONSULTANT GROUP
URBAN - ARCHITECTURE - INTERIOR - ENGINEERING

URBAN PLANNING WORK

TOUCH

TOUCH CONSULTANT GROUP

URBAN - ARCHITECTURE - INTERIOR - ENGINEERING

Project Name
Falcon Heights
Ras Al-Khaimah

Project Location

Ras Al-Khaimah- UAE

Project Area

270,000 m2

Client

Falcon heights

Project Name
Falcon Heights
Ras Al-Khaimah

Project Location

Ras Al-Khaimah- UAE

Project Area

270,000 m2

Client

Falcon heights

Project Name
Falcon Heights
Ras Al-Khaimah

Project Location

Ras Al-Khaimah- UAE

Project Area

270,000 m2

Client

Falcon heights

Project Name
Falcon Heights
Ras Al-Khaimah

Project Location

Ras Al-Khaimah- UAE

Project Area

270,000 m2

Client

Falcon heights

TCG TOUCH
URBAN - ARCHITECTURE

Project Name
Falcon Heights
Ras Al-Khaimah

Project Location

Ras Al-Khaimah- UAE

Project Area

270,000 m2

Client

Falcon heights

Project Name
Falcon Heights
Ras Al-Khaimah

Project Location

Ras Al-Khaimah- UAE

Project Area

270,000 m2

Client

Falcon heights

Project Name
Falcon Heights
Ras Al-Khaimah

Project Location

Ras Al-Khaimah- UAE

Project Area

270,000 m2

Client

Falcon heights

Project Name

Sheikh Maktom Bin Hamadan palace

Project Location

Dubai - UAE

Project Area

500,000 m2

Client

Sheikh Maktom Bin Hamadan

Project Name

Dubai Camel Racing Club Resorts

Project Location

Dubai - UAE

Project Area

2,000,000 m2

Client

Dubai Camel Racing Club

Project Name

Dubai Camel Racing Club Resorts

Project Location

Dubai - UAE

Project Area

2,000,000 m2

Client

Dubai Camel Racing Club

Project Name

Dubai Camel Racing Club Village

Project Location

Dubai - UAE

Project Area

70,000 m2

Client

Dubai Camel Racing Club

Project Name

DESIGN OF PEDESTRIAN GATES IN MADINAH

Project Location

MADINAH - KSA

Project Area

4 Sites

Client

Khaibar Municipality

ARCHITECTURE WORK

TOUCH

TOUCH CONSULTANT GROUP

URBAN - ARCHITECTURE - INTERIOR - ENGINEERING

Project Name

Bodil Furnished apartment

Project Location

Tabuk - KSA

Project Area

7,000 m2

Client

Project Name

Bodil Furnished apartment

Project Location

Tabuk - KSA

Project Area

7,000 m2

Client

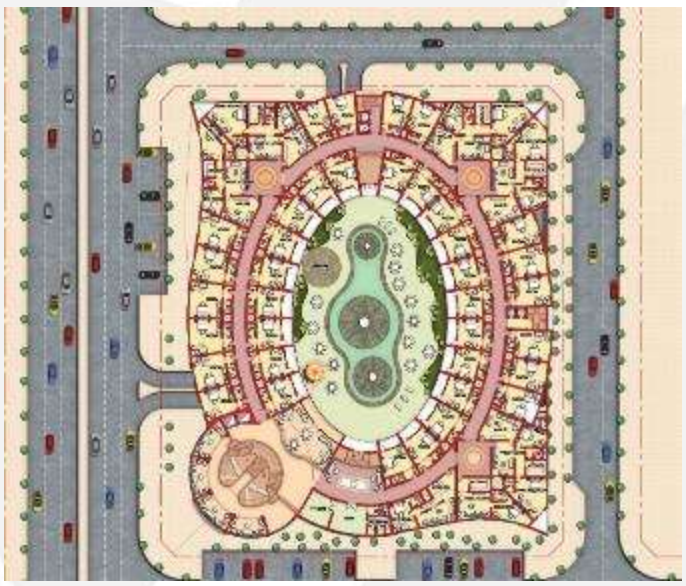

Project Name

Private apartments building

Project Location

Jeddah - KSA

Project Area

1000 m2

Client

BALUBAID Group

Project Name

Mosque

Project Location

Riyadh - KSA

Project Area

2500 m2

Task

Design & architecture visualization

Client

Dar Al Arkan

Project Name

Private Villa

Project Location

Dubai - UAE

Project Area

929 m2

Client

Khalid Youssef Al Sumaiti

Project Name

MOSQUE

Project Location

AL WARQA`A FOURTH
Dubai - UAE

Project Area

10233 FT SQ

Client

ABDUL SALAM MOHD
RAIFI MOHD SAEED

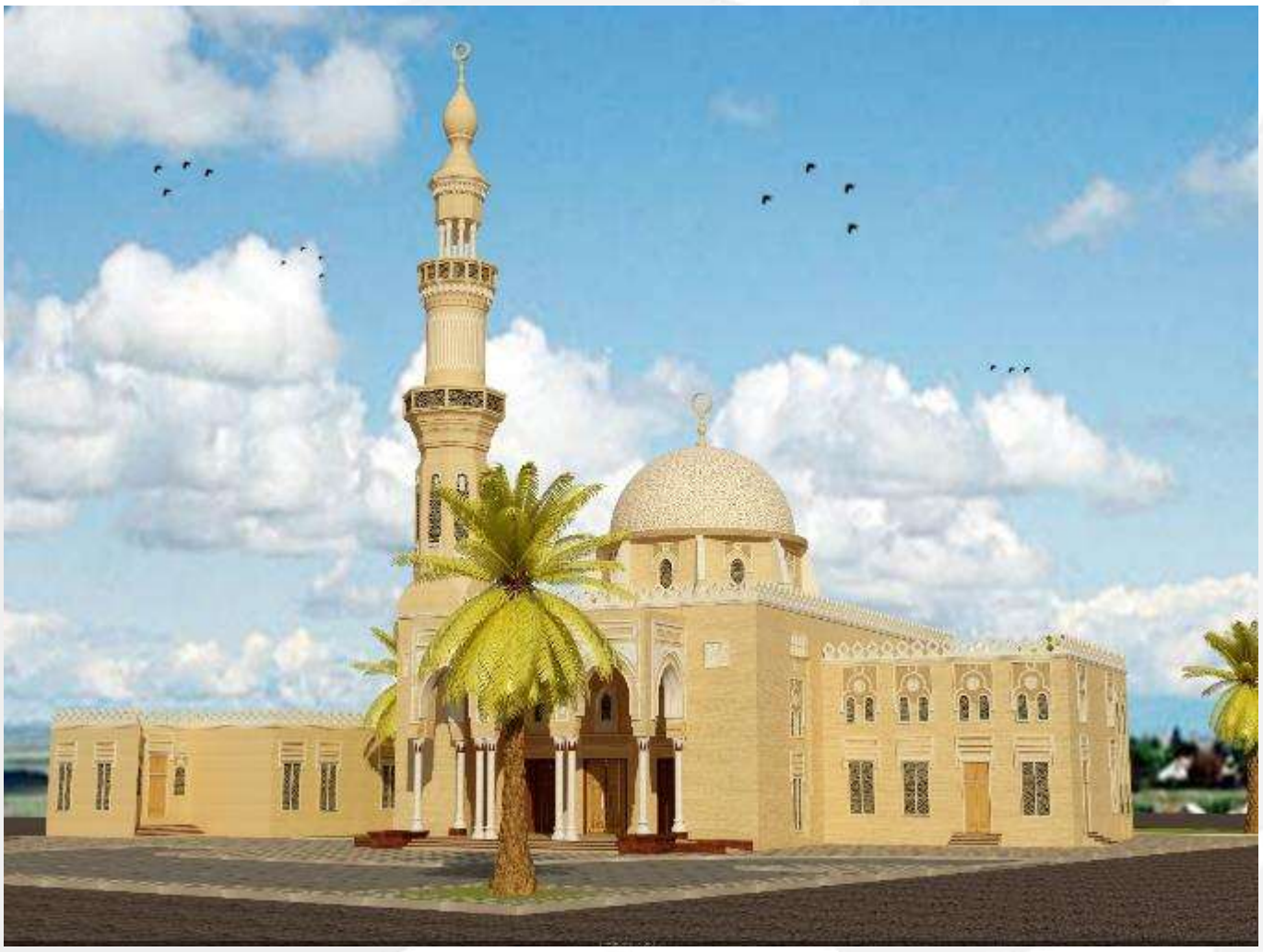

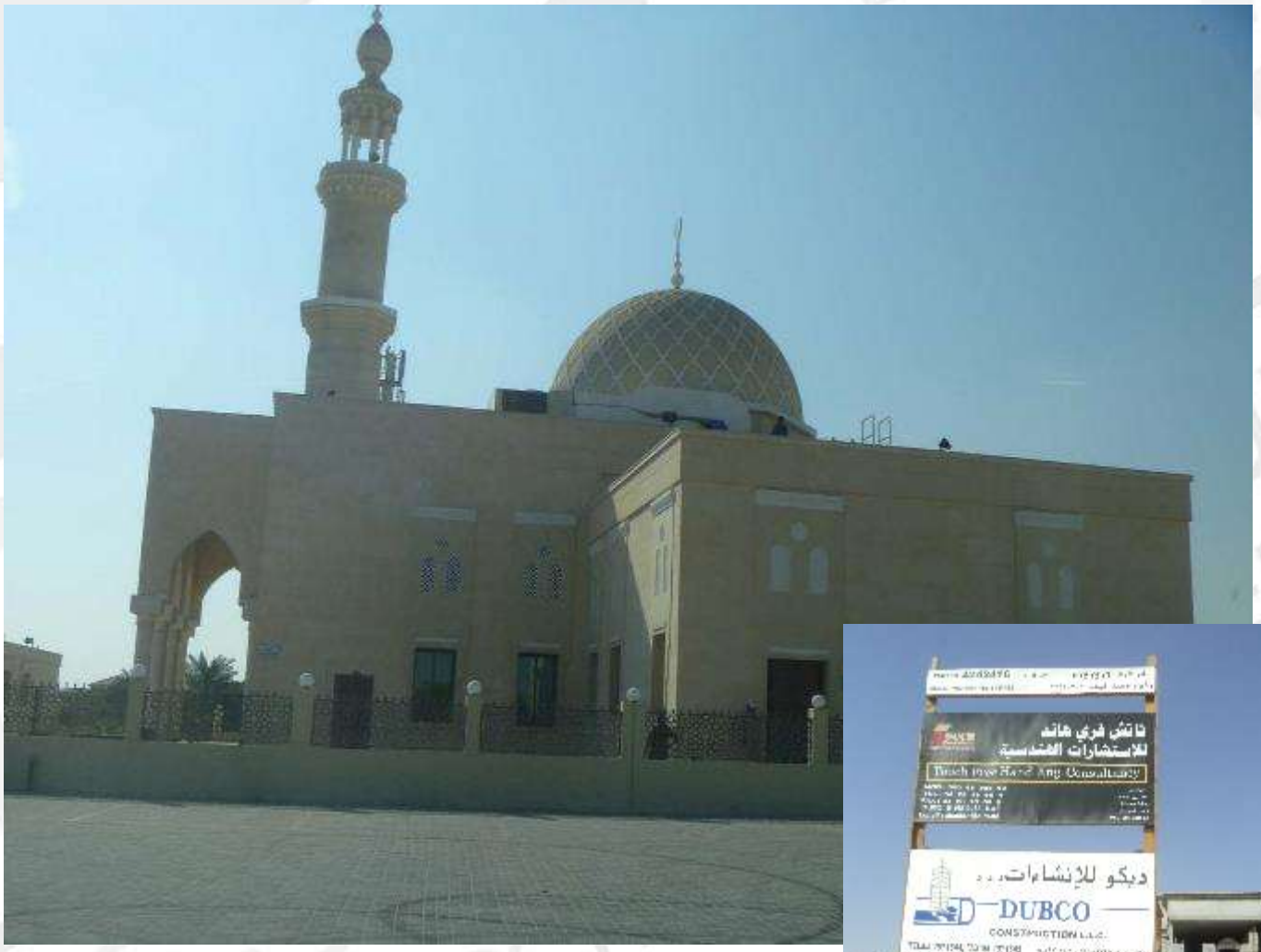

Project Name

Private Villa

Project Location

AL KHWANEEJ FIRST
Dubai - UAE

Project Area

4352.00 FT.SQ

Client

AMER ALI MOHAMMED ALI AL SUMAITI

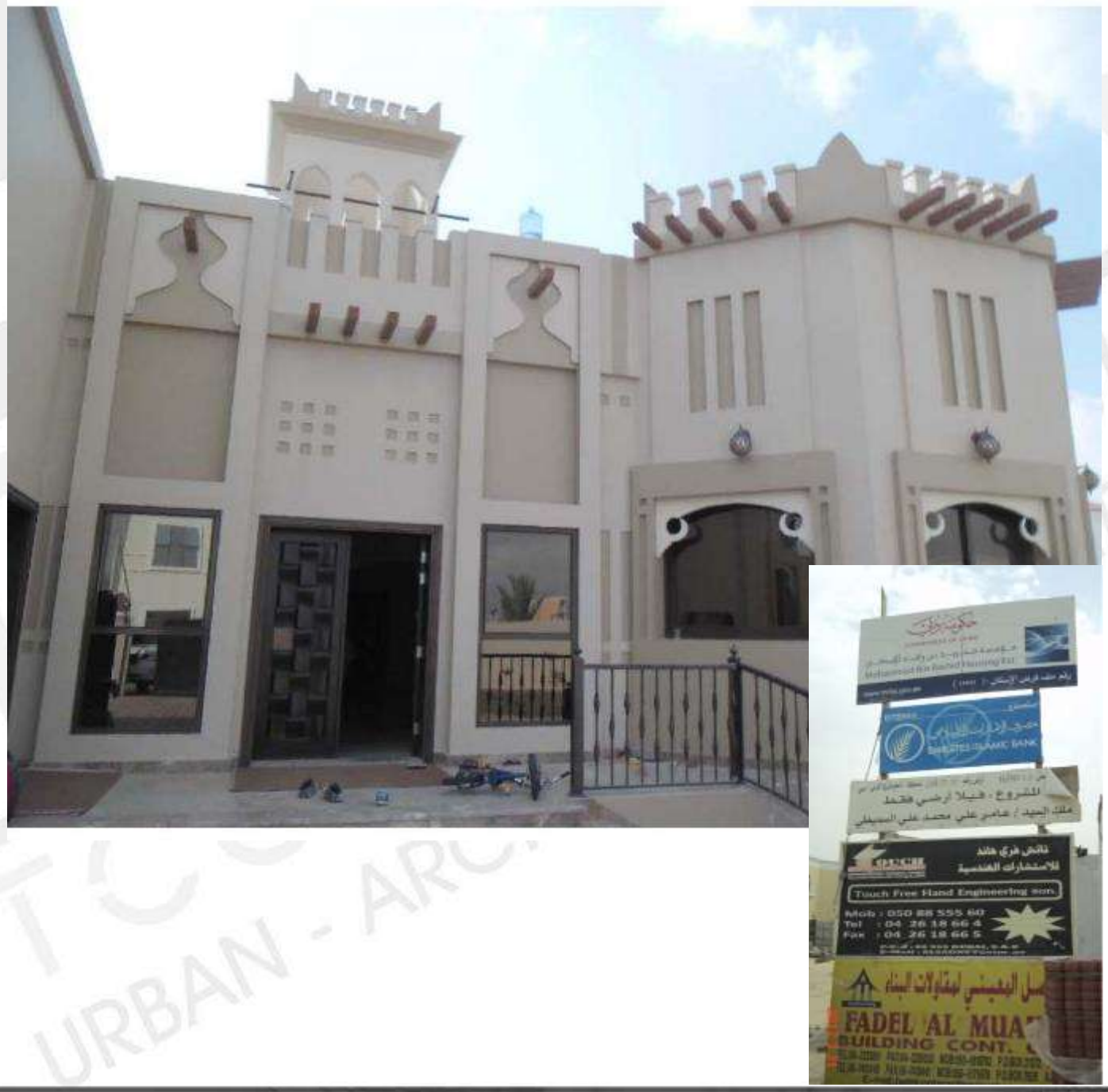

Project Name

Private Villa

Project Location

AL QUOZ SECOND
Dubai - UAE

Project Area

7013 SQ.FT

Client

WALID AQIL MOHD ABDULLA ALRAFI

Project Name

Private Villa

Project Location

AL KHWANEEJ FIRST
Dubai - UAE

Project Area

7153 SQ FT

Client

JASSIM MOHAMMAD ABDULRAHMAN ALI BOODI

Project Name

Private Villa

Project Location

AL BARSHA SOUTH SECOND
Dubai - UAE

Project Area

5100 SQ FT

Client

MAHMOOD ALI HASSAN MOHD SHAMSHUN ALARAB SALEM

Project Name

Private Villa

Project Location

AL MAMZAR
Dubai - UAE

Project Area

12193 SQ.FT

Client

ABDULRAHMAN
KHALFAN MOHD
ABDULLA AL QAZ

Project Name

Private Villa

Project Location

AL MAMZAR
Dubai - UAE

Project Area

11380 SQ.FT

Client

ALI KHALFAN MOHD ABDULLA AL QAZ

Project Name

Private Villa

Project Location

AL KHWANEEJ FIRST
Dubai - UAE

Project Area

7487 SQ.FT

Client

ABULKARIM AHAD
IBRAHIM HUSSAIN

Project Name

Private Villa

Project Location

AL BARSHA THIRD
Dubai - UAE

Project Area

14100 SQ.FT

Client

MOZA MOHAMMAD AHMED AL HABTOOR

TCG TOUCH URBAN - ARCHITECTURE

Project Name

Private Villa

Project Location

AL KHWANEEJ FIRST
Dubai - UAE

Project Area

7379 SQ.FT

Client

HUMAID NASIR KHALID AHMED

Project Name

Private Villa

Project Location

AL MAMZER
Dubai - UAE

Project Area

13665 SQ.FT

Client

SALAH MOHAMMAD ABDULLA AL GAZ

Project Name

Private Villa

Project Location

AL WARQAA FOURTH
Dubai - UAE

Project Area

5816 SQ.FT

Client

AHMAD SAEED
KHAMIS BAKHIT

Project Name

Private Villa

Project Location

AL MAMZAR
Dubai - UAE

Project Area

12616 SQ FT

Client

ABDULLA KHALFAN
MOHD ABDULLA
ALGAZ

Project Name

STOCK YARD

Project Location

DUBAI INDUSTRIAL CITY (D.I.C)
Dubai - UAE

Project Area

32241.00 SQ FT

Client

PERI STOCKYARD

Project Name

Private Villa

Project Location

NADD AL SHIBA SECOND
Dubai - UAE

Project Area

7325 SQ FT

Client

ABDULLA AHMED BIN AL SHAIKH MUJREN AL KENDI

Project Name

Private Villa

Project Location

AL WARQAA THIRD
Dubai - UAE

Project Area

7450 SQ FT

Client

MUAAD JUMA SALEM ABDULLA ALKENDI

Project Name

Private Villa

Project Location

ALMAMZAR
Dubai - UAE

Project Area

11743 SQ.FT

Client

OMAR KHALFAN MOHD ABDULLA AL QAZ

Project Name

Private Villa

Project Location

NADD AL SHIBA SECOND
Dubai - UAE

Project Area

24994 FT SQ

Client

KHALIFA AHMAD MUJREN MOHAMMAD AL KENDI

Project Name

Private Villa

Project Location

NADD AL SHIBA SECOND
Dubai - UAE

Project Area

24425 SQ.FT

Client

HAMAD AHMAD BIN MUJREN

Project Name

Private Villa

Project Location

OUD AL MUTEENA 2ND
Dubai - UAE

Project Area

8477 FT.SQ

Client

WEDAD MOHAMMAD JUMA
AL RAHOOM AND HER SONS
NOORA AND HAMDA ABNAA
MUSTAFA HABIB
BILAL AL MUTAWA

Project Name

Private Villa

Project Location

NADD AL SHIBA SECOND
Dubai - UAE

Project Area

15670 SQ FT

Client

MOHAMMED KHALIFA ALKENDI

Project Name

Private Villa

Project Location

AL WARQAA SECOND
Dubai - UAE

Project Area

7450 SQ FT

Client

MUAAD JUMA SALEM ABDULLA ALKENDI

Project Name

Private Villa

Project Location

AL WARQAA SECOND
Dubai - UAE

Project Area

7450 SQ . FT

Client

AMANI SALEM ABDULKADER SALEM ALZEBEIDI

Project Name

Private Villa

Project Location

NADD AL SHIBA SECOND
Dubai - UAE

Project Area

32127 SQ.FT

Client

AHMED MOHAMMED AHMED HARIB ALFALAHI

Project Name

Private Villa

Project Location

AL QOUZ FOURTH
Dubai - UAE

Project Area

5854 SQ.FT

Client

ALI ABBAS NAMAT
ABBAS ALFARSI

Project Name

Private Villa

AL KHAWANEEJ FIRST
Project Location

Dubai - UAE

Project Area

8000 SQ.FT

Client

AHMAD JUMA MOHD SAEED BIN SUBAIH

Project Name

MULTI STOREY G+6+GYM

Project Location

AL WARQA FIRST Dubai - UAE

Project Area

47,662.00 Sq.ft

Client

MR. HARIB JUMA MOHAMED SAEED BIN SUBAIH

Project Name

Private Villa

Project Location

AL KHWANEEJ FIRST
Dubai - UAE

Project Area

8750 SQ FT

Client

SAEED ABDULLA MOHAMED MATAR ALREMEITHI

Project Name

Private Villa

Project Location

AL WARQAA THIRD
Dubai - UAE

Project Area

8460 SQ FT

Client

HARIB JUMA MOHD
SAEED BIN SUBAIH

Project Name

Private Villa

Project Location

AL KHWANEEJ SECOND
Dubai - UAE

Project Area

6630 SQ FT

Client

KHAMIS OBAID KHAMIS ABDULLA BIN SUBAIH ALFALASI

Project Name

MULTI PURPOSE

Project Location

AL BADA“
Dubai - UAE

Project Area

10115 SQ.FT

Client

HARIB JUMA MOHD SAEED BIN SUBAIH

Project Name

MULTI PURPOSE

Project Location

AL BADA"
Dubai - UAE

Project Area

9987 SQ.FT

Client

DEMAITHAN
SOWAIDAN SAEED
HELAL ALQEMZI

Project Name

Private Villa

Project Location

AL AWIR FIRST
Dubai - UAE

Project Area

4925 SQ FT

Client

ABDULLA RASHED SAEED BEL GHAFEREYA

Project Name

Private Villa

Project Location

NAD ALSHEBA FOURTH
Dubai - UAE

Project Area

8217 SQ FT

Client

ABDULLA RASHED
SAEED BEL GHAFEREYA

Project Name

Private Villa

Project Location

NADD AL SHIBA FOURTH
Dubai - UAE

Project Area

7643 SQ FT

Client

KHAMIS HAZIM KHAMIS DHAHI ALAMIMI

Project Name

Office building

Project Location

Alsafa first
Dubai – UAE

Plot no 3531869

Project Area

3008 m2

Client

Mohamed Sultan Markhan

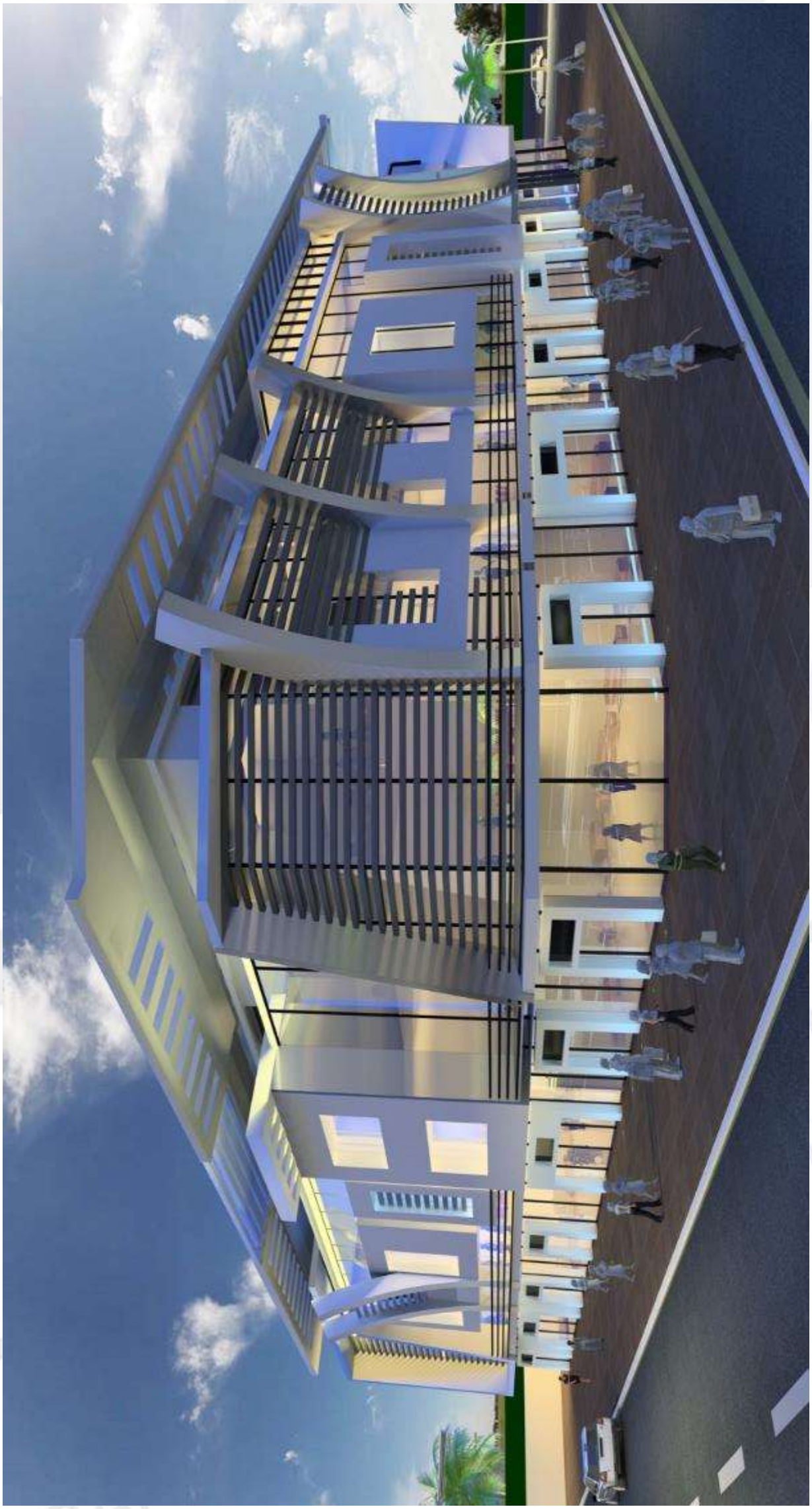

Project Name

Mixed use building

Project Location

Al safa first
Dubai - UAE

Plot no 3531873

Project Area

2980 m2

Client

Mohamed Sultan Markhan

TCG TOUCH URBAN - ARCHITECTURE

Project Name

MULTI PURPOSE

Project Location

AL WARAQA'A FIRST
Dubai - UAE

Project Area

45501 SQ.FT

Client

MOHAMMED ABDULLA AHMED MOHAMMED ALMAZROOEI

Project Name

MULTI PURPOSE

Project Location

AL KARAMA
Dubai - UAE

Project Area

22126 SQ.FT

Client

KHAMIS ABDULLA
SAEED BIN SUBAIH

Project Name

Private Villa

Project Location

AL LESAILY
Dubai - UAE

Project Area

18911 SQ FT

Client

KHALIFA MOHD JABIR ESSA ALMUTAWI ALMANSOORI

TCG TOUCH URBAN - ARCHITECTURE

Project Name

Private Villa

Project Location

AL MIZHAR SECOND
Dubai - UAE

Project Area

8750 SQ.FT

Client

JASIM MOHAMED ALI
KHUZAM ALSUWAIDI

TCG TOUCH CONSULTANT GROUP
URBAN - ARCHITECTURE

Project Name

Private Villa

Project Location

AL MIZHAR SECOND
Dubai - UAE

Project Area

10143 SQ.FT

Client

JASIM MOHAMED ALI
KHUZAM ALSUWAIDI

TCG URBAN - ARCHI

Project Name

Private Villa

Project Location

AL KHWANEEJ FIRST
Dubai - UAE

Project Area

8750 SQ FT

Client

SAEED ABDULLA MOHAMED MATAR ALREMEITHI

Project Name

Private Villa

Project Location

AL KHWANEEJ FIRST
Dubai - UAE

Project Area

8750 SQ FT

Client

SAEED ABDULLA MOHAMED MATAR ALREMEITHI

TOUCH
T.C.G TOUCH CONSULTANT GROUP

Project Name

Private Villa

Project Location

AL KHWANEEJ SECOND
Dubai - UAE

Project Area

7611 SQ FT

Client

HAMED GHANIM HUSSAIN MOHAMMAD ALBLOOSHI

Project Name

Private Villa

Project Location

NADD AL SHIBA 1st.
Dubai - UAE

Project Area

17450 SQ FT

Client

KHALIFA OBAID SAEED BACHIRI ALAMIMI

Project Name

TRADE-OFFICES

Project Location

JABAL ALI INDUSTRIAL FIRST
Dubai - UAE

Project Area

36553 SQ. FT

Client

GOVERNMENT OF DUBAI -DUBAI REALESTATE CORPORATION

Project Name

COMMERCIAL

Project Location

JABAL ALI INDUSTRIAL FIRST
Dubai - UAE

Project Area

61578 SQ.FT

Client

EMIRATES CAMEL MILK PRODUCTS FACTORY

Project Name

Private Villa

Project Location

AL WARQA'A THIRD
Dubai - UAE

Project Area

7027 SQ.FT

Client

ALI MOHAMMAD JAFFAR HUSSAIN KAZIM

Project Name

LABOUR ACCOMMODATION

Project Location

JABAL ALI INDUSTRI AL FIRST
Dubai - UAE

Project Area

26164 SQ.FT

Client

GOVERNMENT OF DUBAI -DUBAI REAL ESTATE CORPORATION

Project Name

MULTI PURPOSE

Project Location

AL WARAQA'A FIRST
Dubai - UAE

Project Area

143317 SQ.FT

Client

DUBAI CLUB FOR CAMEL RACES

TCG TOUCH
URBAN - ARCHITECTURE

Project Name

Private Villa

Project Location

AL MIZHAR SECOND
Dubai - UAE

Project Area

13050 SQ.FT
Client

NOOH MOHD ABDULLA BUHUMAID ALTMIMI

Project Name

RESIDENTIAL

Project Location

JUMEIRA FIRST
Dubai - UAE

Project Area

19828 SQ FT

Client

BIN MUGRIN SONS

Project Name

Private Villa

Project Location

AL KHWANEEJ FIRST
Dubai - UAE

Project Area

5610 SQ.FT

Client

AMEERA SALEM ALI ALNEAIMI

Project Name

COMM. - RESI. – OFFICES

Project Location

AL QUSAIS IND. SECOND
Dubai - UAE

Project Area

59190 SQ.FT

Client

OBAID KHALIFA OBAID BUDAHOUM AL MUHAIRI

Project Name

Private Villa

Project Location

AL KHWANEEJ FIRST
Dubai - UAE

Project Area

12426 SQ.FT

Client

MOHD ABDULLA MOHD BUHUMAD

Project Name

Private Villa

Project Location

NAD AL SHIBA THIRD
Dubai - UAE

Project Area

8702 SQ.FT

Client

MOHAMAD AHMAD ALI BELQAIZI ALFALASI

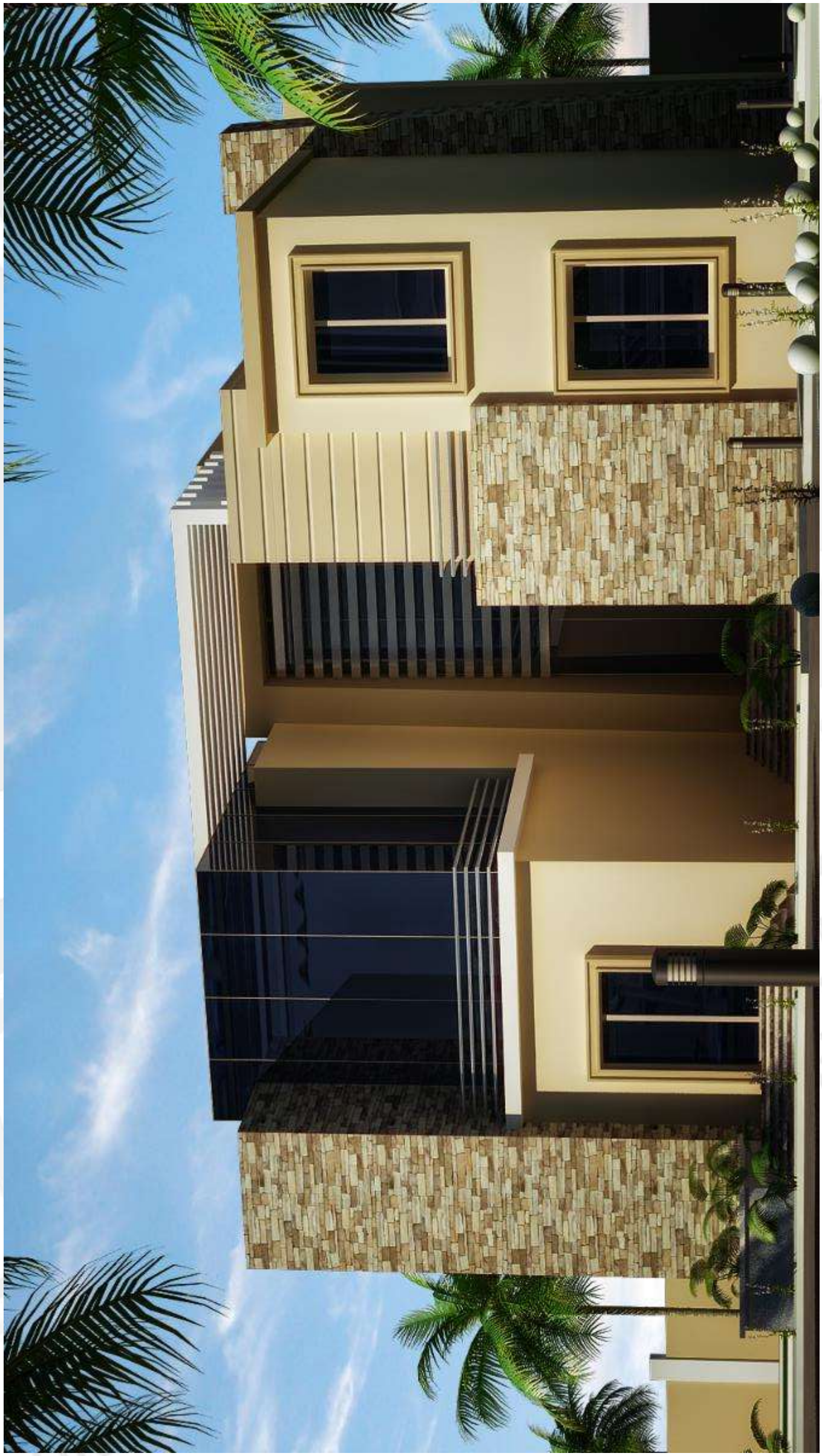

Project Name

RESIDENTIAL

Project Location

HOR AL ANZ
Dubai - UAE

Project Area

7644 SQ.FT

Client

NAVEEN JUMA SALEM ABDULLA ALKENDI

Project Name

COMM. - RESI.

Project Location

AL QUSAISIND. SECOND
Dubai - UAE

Project Area

70988 SQ.FT

Client

DEMAITHAN SOWAIDAN SAEED HELAL

Project Name

HYPER MARKET & OFFICE BUILDING

Project Location

AL QUSAIS FIRST
Dubai - UAE

Project Area

98392 SQ.FT

Client

U.A.E BILLIARDS & SNOOKER ASSOCIATION

INTERIOR DESIGN WORK

TOUCH

TOUCH CONSULTANT GROUP

URBAN - ARCHITECTURE - INTERIOR - ENGINEERING

Project Name

Private Villa

Project Location

Dubai – UAE
Al- mizhar second

Project Area
1,214 m2

Client

Nooh Mohd Abdulla Buhumaid Al-Tamimi

Project Name

Private Villa

Project Location

Dubai – UAE
Al- mizhar second

Project Area
1,214 m2

Client

Nooh Mohd Abdulla Buhumaid Al-Tamimi

Project Name

Private Villa

Project Location

Dubai – UAE
Al- mizhar second

Project Area
1,214 m2

Client

Nooh Mohd Abdulla Buhumaid Al-Tamimi

Project Name

Private Villa

Project Location

Dubai – UAE
Al- Barsha South second

Project Area
805 m2

Client

Malallah Ahmed Mohamed Ashikh Al Hammadi

Project Name

Private Villa

Project Location

Dubai – UAE
Al- Barsha South second

Project Area
805 m2

Client

Malallah Ahmed Mohamed Ashikh Al Hammadi

Project Name

Private Villa

Project Location

Dubai - UAE

Project Area

4292 m2

Client

Khalifa Obaid Al Amimi

Project Name

Private Villa

Project Location

Dubai - UAE

Project Area

4292 m2

Client

Khalifa Obaid Al Amimi

Project Name

Private Villa

Project Location

Dubai - UAE

Project Area

1119 m2

Client

Faisal Ibrahim Bahman

Project Name

Private Villa

Project Location

Dubai - UAE

Project Area

1119 m2

Client

Faisal Ibrahim Bahman

Project Name

Private Villa

Project Location

Dubai - UAE

Project Area

1119 m2

Client

Faisal Ibrahim Bahman

Project Name

Private Villa

Project Location

Dubai - UAE

Project Area

1119 m2

Client

Faisal Ibrahim Bahman

Project Name

Mixed use building

Project Location

Dubai - UAE

Project Area

2980 m2

Client

Mohamed Sultan Markhan

Project Name

Mixed use building

Project Location

Dubai - UAE

Project Area

2980 m2

Client

Mohamed Sultan Markhan

PHOTOGRAPHY WORK

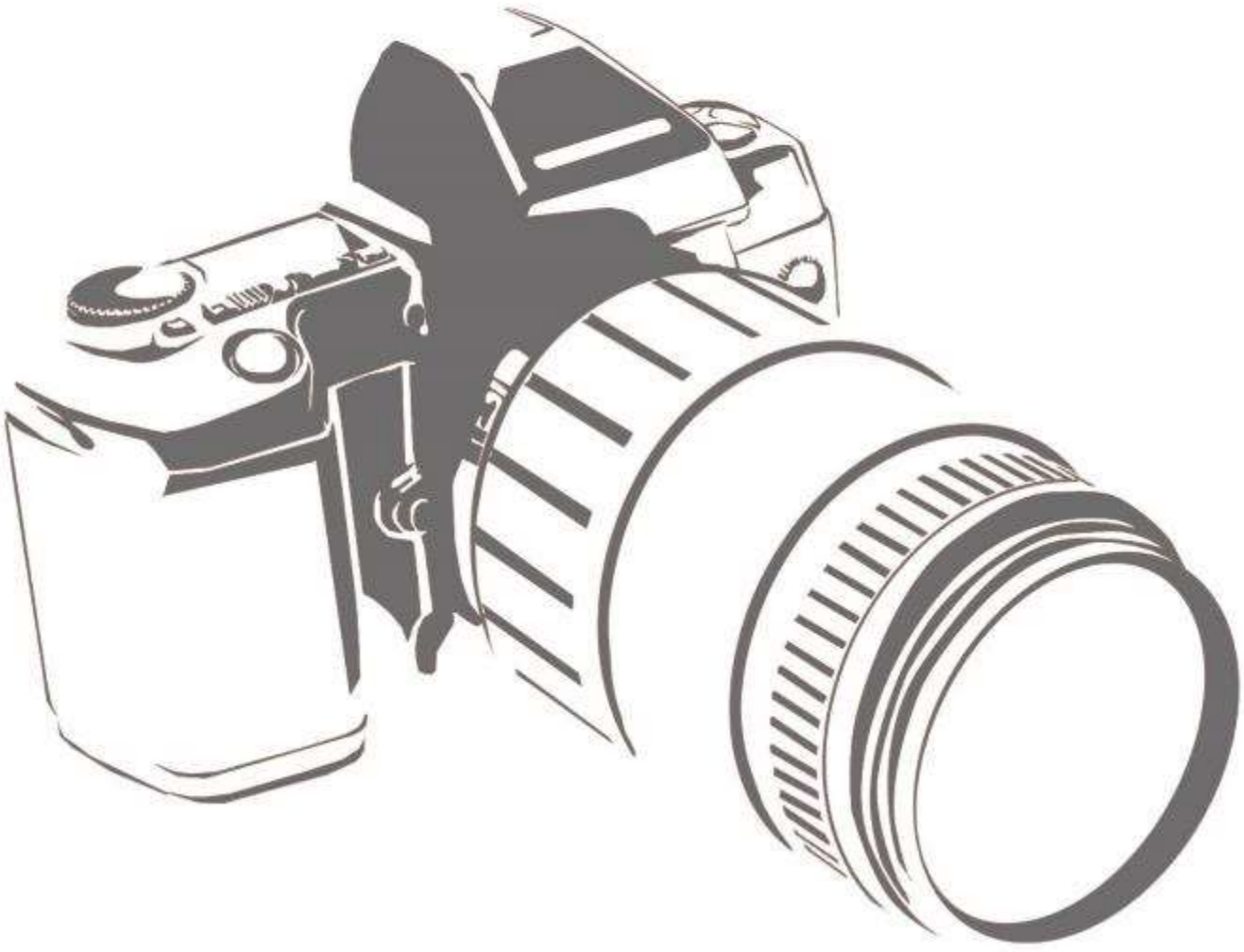

TOUCH

TOUCH CONSULTANT GROUP

URBAN - ARCHITECTURE - INTERIOR - ENGINEERING

موسى

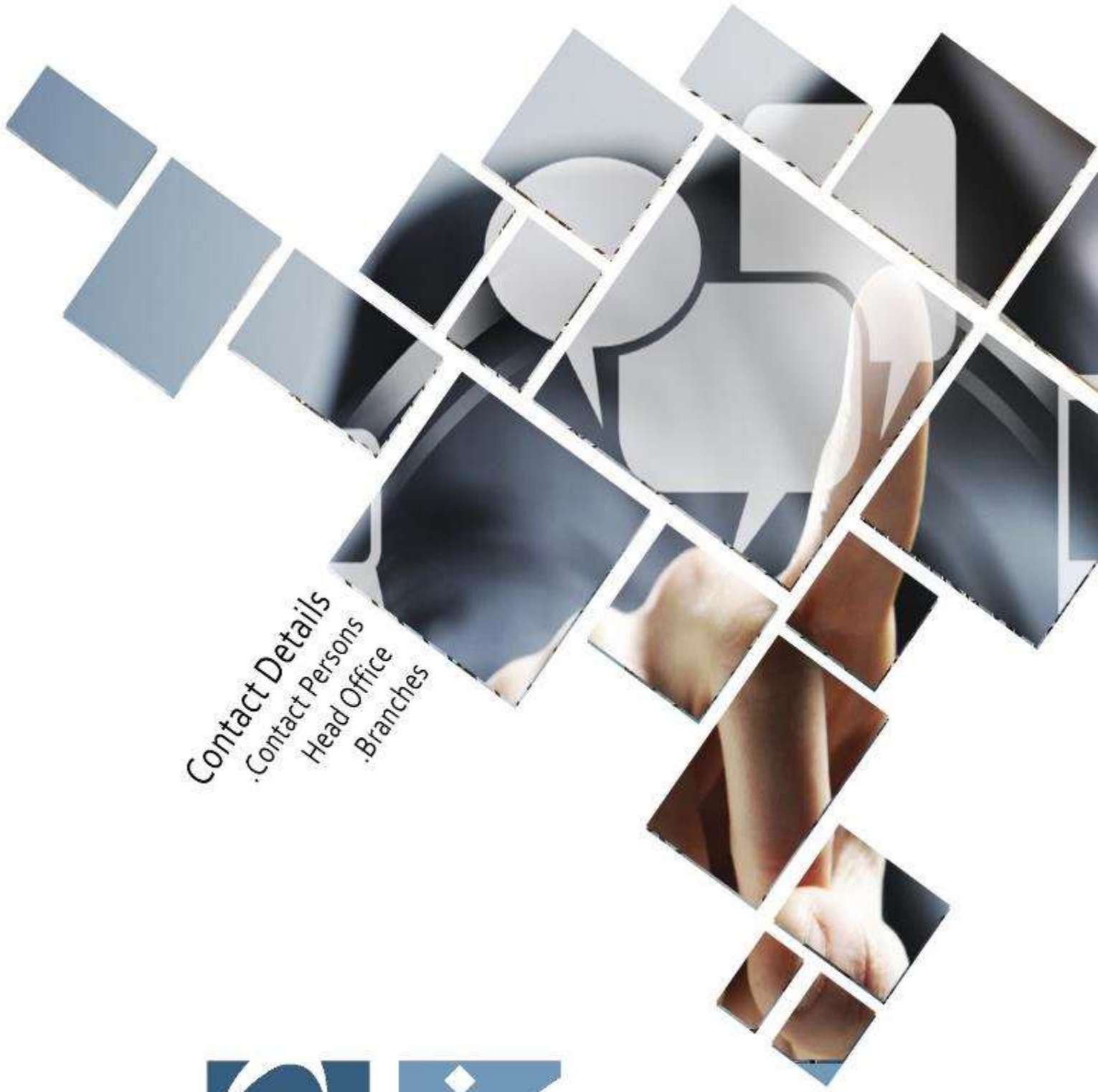

Contact Details

.Contact Persons

Head Office

.Branches

TOUCH

TOUCH CONSULTANT GROUP

URBAN - ARCHITECTURE - INTERIOR - ENGINEERING

UAE DUBAI

AL NAHDA 1-SUHAIL 1 BUILDING OFFICE 1402

P.O BOX 88969 , DUBAI U.A.E

TEL: 00971 426 18 664

FAX : 00971 426 18 665

MOBILE : 00971 55 234 8137

EGYPT

AHMED MAHER ST. MANSOURA ,DAQAHLIA

TEL: 002 050 2243339

MOBILE : 002 0120 7 66 17 17

WWW.TOUCHGROUP.ORG

touchconsultantgroup@