WHAT IS DIGITAL LITERACY?

The ability to confidently and critically find, evaluate, utilize, share, and create content using technology, such as computers, smartphones, and the internet.

USEFUL DIGITAL TOOLS FOR STUDENTS

GitHub
Google Drive
Google Docs
LinkedIn
Canva
HackerRank

SAFE INTERNET PRACTICES
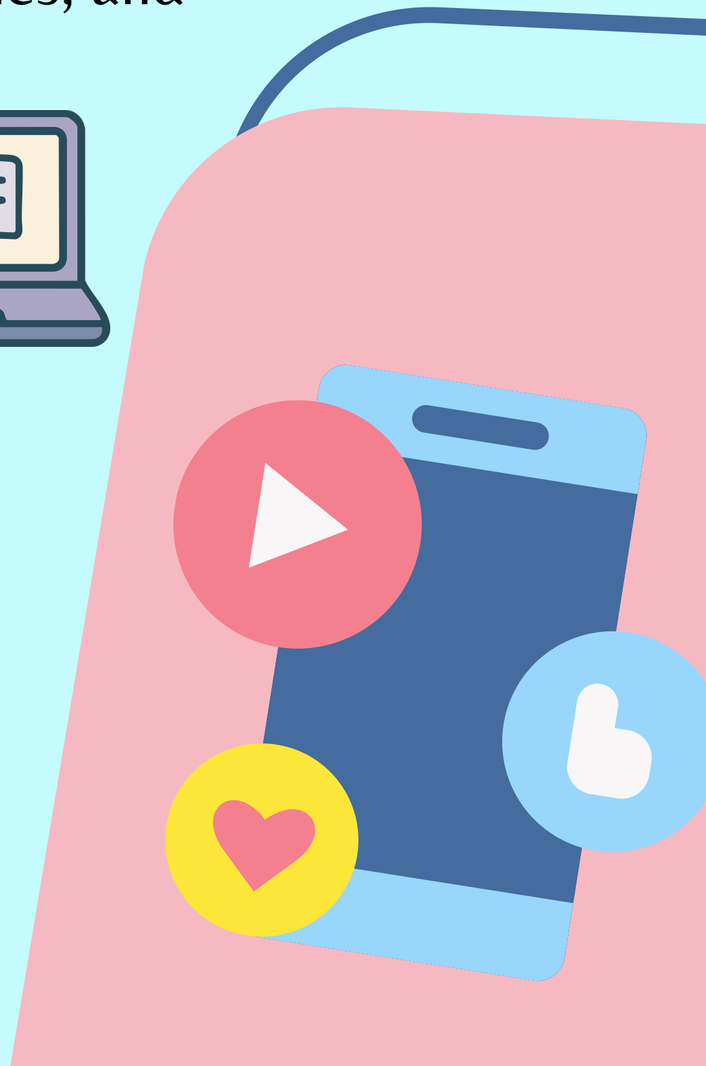
1. Use strong passwords
2. Do not share OTP with anyone
3. Avoid clicking unknown links
4. Enable two-factor authentication
5. Check website URL carefully
6. Avoid public Wi-Fi for banking