SUBMIT

CITY OF PONTIAC
Department of Building Safety
47450 Woodward Avenue
Pontiac, MI 48342
Ph: 248-758-2800 / Fax: 248-758-2827

Rental Registration Application (1 or 2 family)

RENTAL ADDRESS: _____ **Parcel #** _____

Single Family _____ **Duplex** _____ **Total Fee:** _____

Fee Schedule

Rental Registration Fee per building.....$300
Triennial Inspection Fee/Change of Tenant Fee (requires reinspection) per unit.....$100
Special Inspection Fee.....$75
Late Fee (per unit/per month before inspection).....$25
Replacement Certificate of Compliance Fee.....$10
Reschedule Fee (if appointment is cancelled less than 48 hours prior to appointment).....$10
Change of property management company fee $150.00
Change an active registered vacant property to rental $50.00
Tenant Verification – effective January 1, 2015 .....$25.00

All registration and inspection fees must be paid before inspection. Late Fee: Assessed annually after due date, at the close of business day. The undersigned hereby makes application for registration and certification of compliance in the provisions of Act. No. 167 of the Public Action of Michigan 1917 (MCL 125.401) es seq. MSA 52771 et. Acq. and/or amended, by the City of Pontiac, Ordinance No 2247 "Registration and Certification of Compliance" may be revoked in case of violation(s) and the enforcing officials shall be permitted to inspect said Rental Property as allowed by law.

NO POST OFFICE BOX ADDRESSES ARE ALLOWED, YOU MUST USE YOUR STREET ADDRESS FOR REGISTRATION

OWNER INFORMATION		**MANAGER INFORMATION**	
_____	_____	_____	_____
Last Name	**First Name**	**Last Name**	**First Name**
_____		_____	
Owner's Address		**Manager's Address**	
_____		_____	
City/State/Zip		**City/State/Zip**	
Office Number _____		**Office Number** _____	
Home Number _____		**Home Number** _____	
Cell Number _____		**Cell Number** _____	
Driver's License # _____		**Driver's License #** _____	
Federal ID# or SS# _____		**Federal ID# or SS#** _____	

This information is not for publication.

I affirm that all current property taxes, water/sewer bills, and Pontiac Income Taxes are current.

_____ _____
Signature **Date**

Return to: **City of Pontiac, Dept. of Building Safety**
47450 Woodward Ave.
Pontiac, MI 48342

INCOMPLETE FORMS WILL NOT BE PROCESSED

See other side

Property Address: _____

Tenant's Name: _____

Apartment # _____ Phone # _____ Birthdate _____

# of occupants: ____

Tenant's Name: _____

Apartment # _____ Phone # _____ Birthdate _____

# of occupants: ____

Tenant's Name: _____

Apartment # _____ Phone # _____ Birthdate _____

# of occupants: ____ Adults ____ Children

Tenant's Name: _____

Apartment # _____ Phone # _____ Birthdate _____

# of occupants: ____

Tenant's Name: _____

Apartment # _____ Phone # _____ Birthdate _____

# of occupants: ____

Tenant's Name: _____

Apartment # _____ Phone # _____ Birthdate _____

# of occupants: ____

Tenant's Name: _____

Apartment # _____ Phone # _____ Birthdate _____

# of occupants: ____

City of Pontiac

Risk | Control | Process Note

RENTAL INSPECTION PRE-INSPECTION (map 1 of 3)

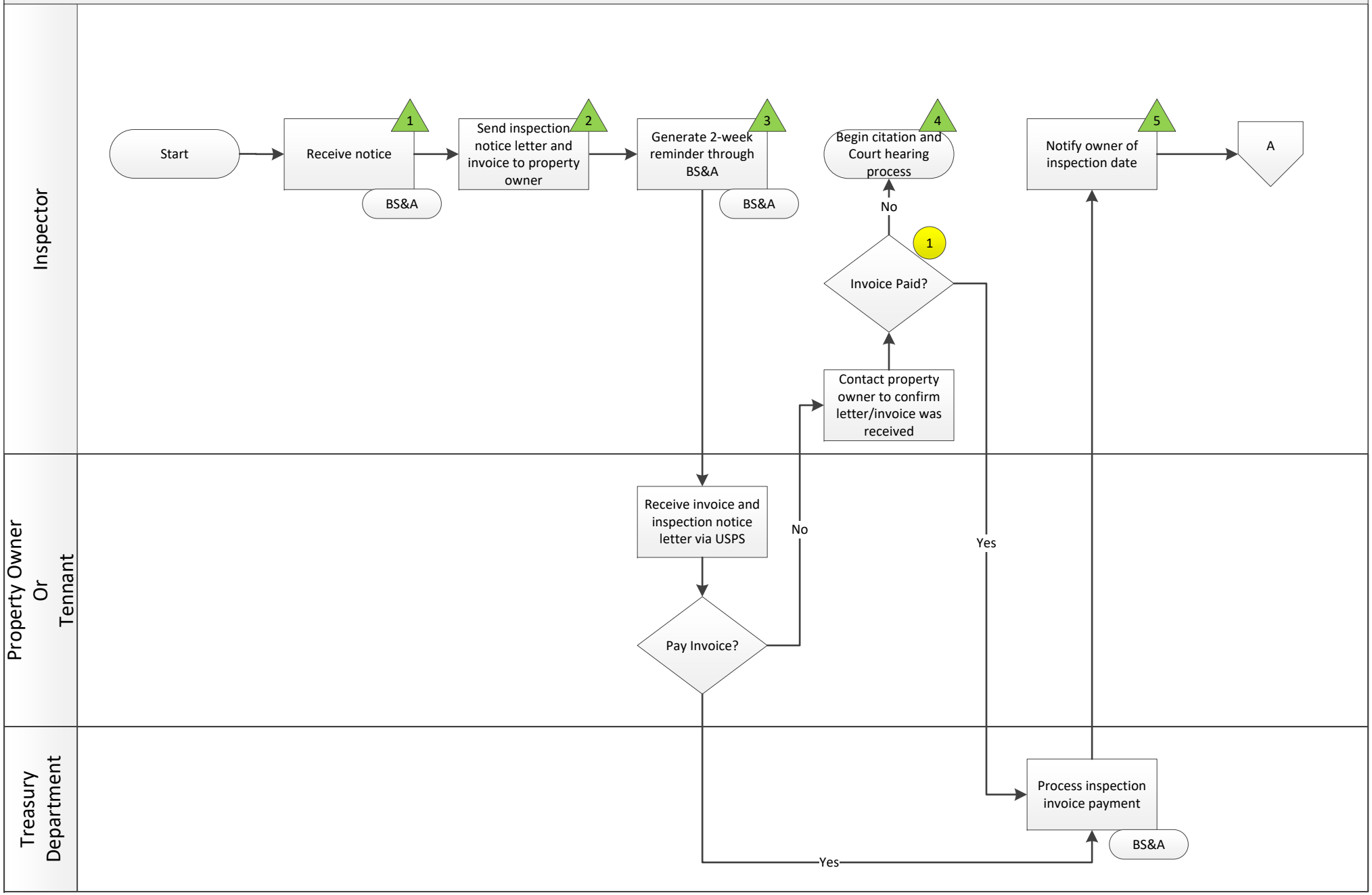

Control

1. Check properties on daily notice to see if they have paid their invoice. Determine if there is a $0 balance in BS&A.

Process Notes

1. Inspector receives an auto-generated notice in BS&A indicating the rental properties that are due for inspection. The first person who logs in on a given work day is responsible for printing the notice for all employees.
2. Inspector generates an inspection notice letter, notifying property owner that an inspection must be completed within two weeks of the date included on the inspection notice. An invoice is also generated and then both

Process Notes

1. Inspector receives an auto-generated notice in BS&A indicating the rental properties that are due for inspection. The first person who logs in on a given work day is responsible for printing the notice for all employees.
2. Inspector generates an inspection notice letter, notifying property owner that an inspection must be completed within two weeks of the date included on the inspection notice. An invoice is also generated and then both documents are mailed to the property owner via USPS.
3. Inspector creates reminder in BS&A for two weeks after the date of the inspection notice to remind themselves to conduct the inspection within the two week time frame after the notice and invoice are mailed.
4. File in BS&A is updated to “Inspection Pending”. Citations of non-compliance are issued to the property owner (they are physically taped to the property’s door). Inspectors select the most appropriate pre-written letter within BS&A to auto-generate that will be sent to property owner via USPS notifying them to pay inspection fees and complete an inspection to comply with City requirements. If a property owner is not within compliance, court proceedings are initiated.
5. If invoices are paid before the end of the 30-45 calendar day time frame the inspector will contact the property owner and resident the night before an inspection to communicate when they will be arriving on-site. The method of contact can vary (email, or phone call) depending on the property owner.

City of Pontiac

RIsk | Control | Process Note

RENTAL INSPECTION – INSPECTIONS (map 2 of 3)

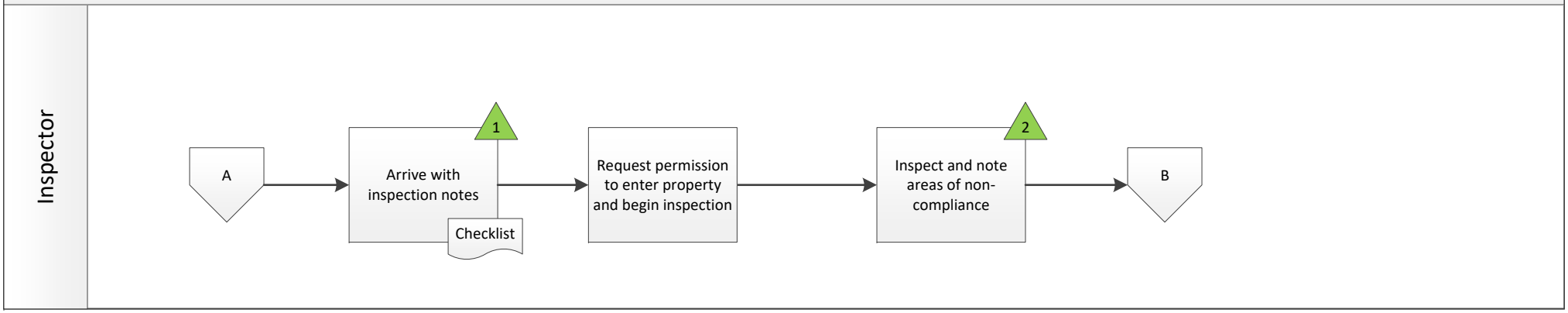

Process Notes

1. Inspector arrives onsite with hand written notes and an informal checklist/ with standard inspection areas. If it's a reinspection, the inspector will check the areas of non-compliance from the most recent inspection unless it's been 60+ days, or if there are obvious areas of non-compliant.
2. Any areas of non-compliance are documented via hand written note on note pads attached to a clipboard. Checklists are typically used by newer staff to understand what specifically to look for and are used for training purposes.

City of Pontiac (Current State)

RIsk | Control | Process Note

RENTAL INSPECTION PROCESS MAP – POST INSPECTION (map 3 of 3)

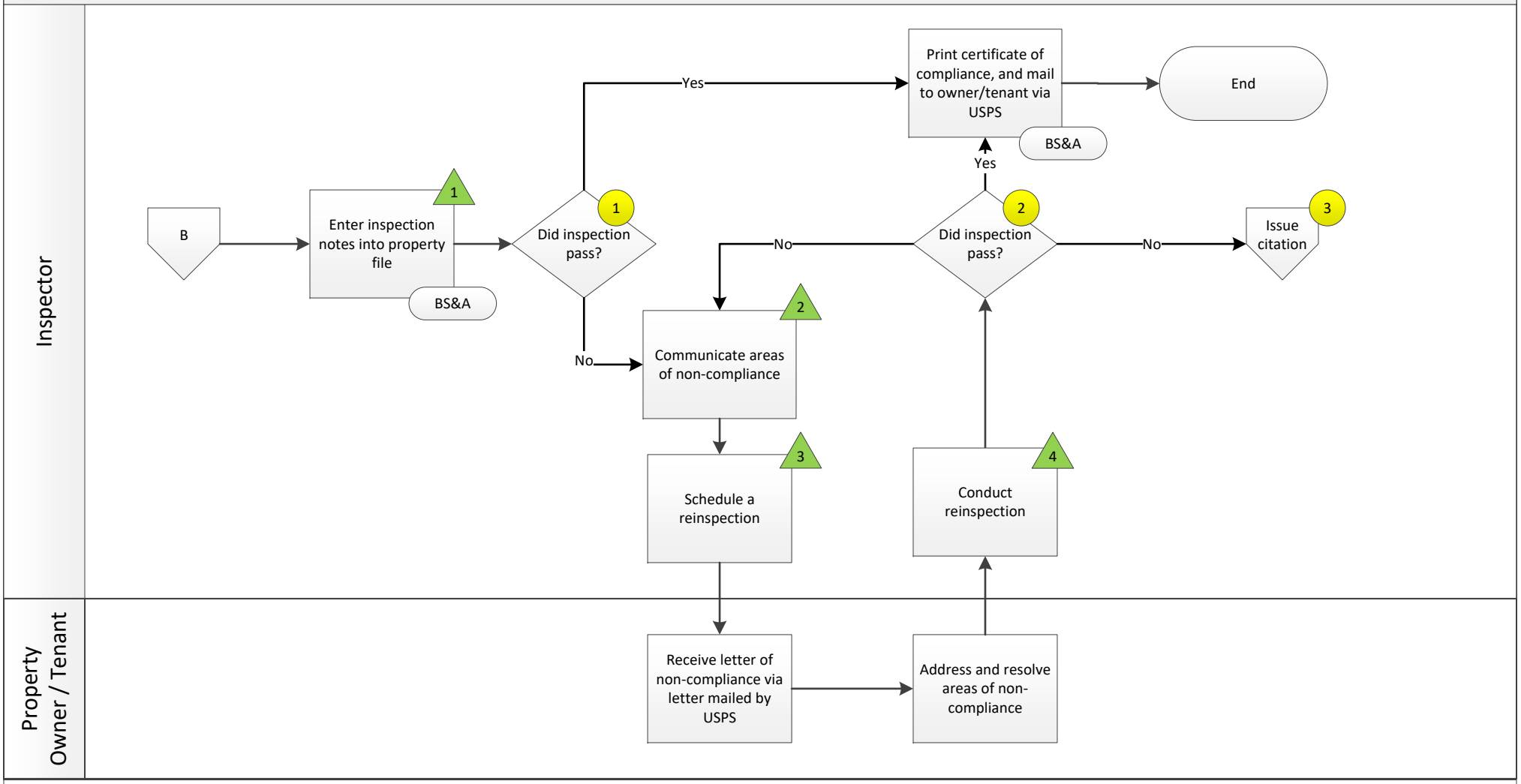

Control

1. Inspector reviews notes for any areas of non-compliance. Inspector notifies the property owner/tenant of the areas of non-compliance identified during the initial inspection and schedules a reinspection (if needed) 30 calendar days after the date of the initial inspection while they are still on-site.
2. $50 fees per inspection are assessed to the owner after the second inspection, and citations are issued in accordance with the fee after the second inspection.
3. Inspections continue every 30-45 calendar days until there is compliance as long as tenant is still living on-site. Process continues on Citation Process Map.

Process Notes

1. Inspector returns to office and enters notes into BS&A. The ability to enter inspection notes onsite is limited due to technology, laptops may be used in the field.
2. Inspectors select drop downs in BS&A and type their comments into the comment sections for what must be repaired specific to the property to become compliant and pass the inspection. The information is then automatically added to a letter generated by BS&A for the property owner/tenant to reference when addressing areas of non-compliance.
3. Reinspection will take place 30 calendar days after the first inspection. Inspector schedules a reminder for themselves to revisit the property and provide the property owner 24-hour advanced notification before the scheduled reinspection.
4. Inspection process is repeated. Inspectors will continue checking for items that have been noted as non-compliant, and actively note additional areas that may have become non-compliant between inspections.