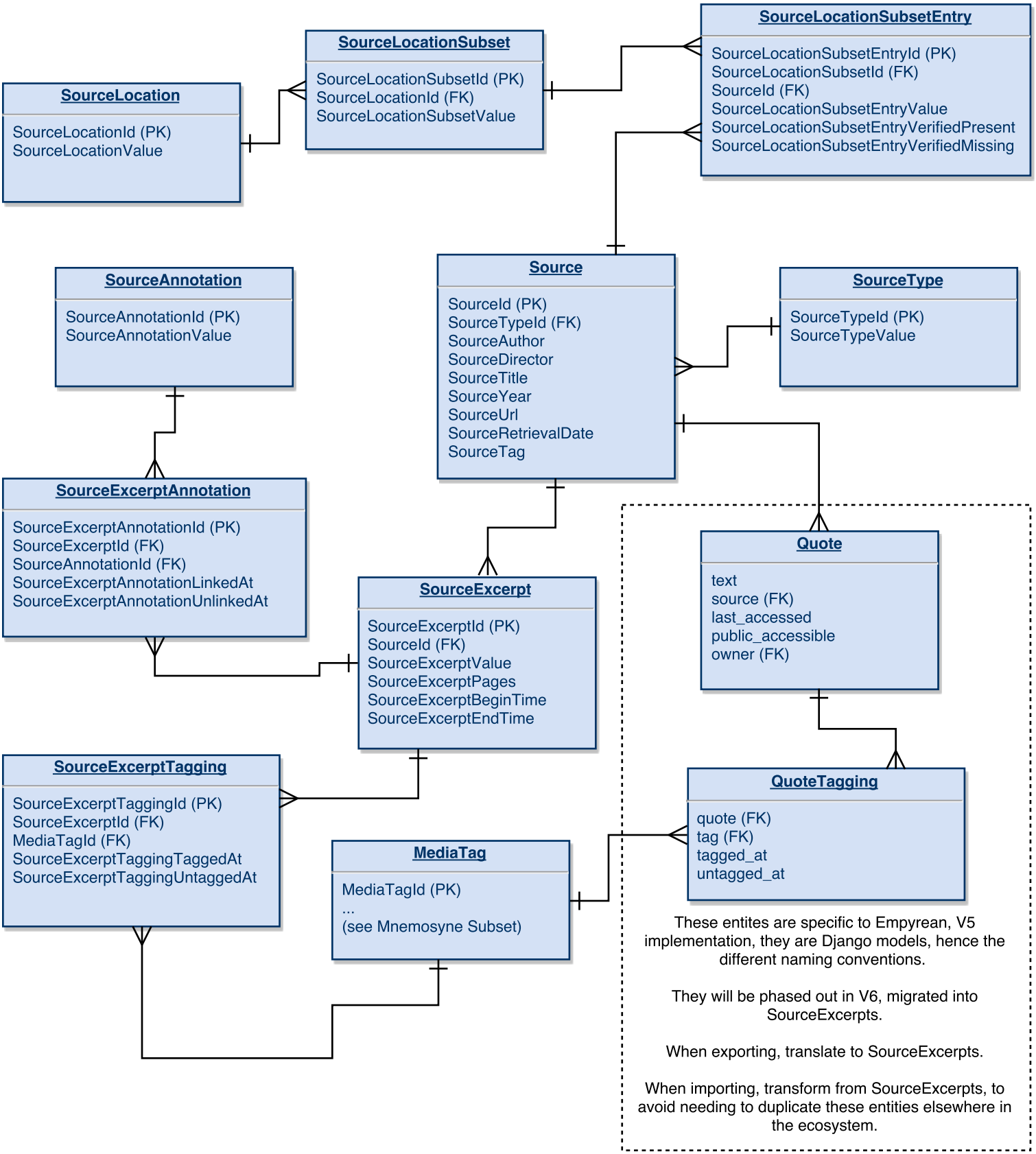NB: For each table, there are columns for [TableName]CreatedAt and [TableName]UpdatedAt that have been omitted in favor of brevity over redundancy.