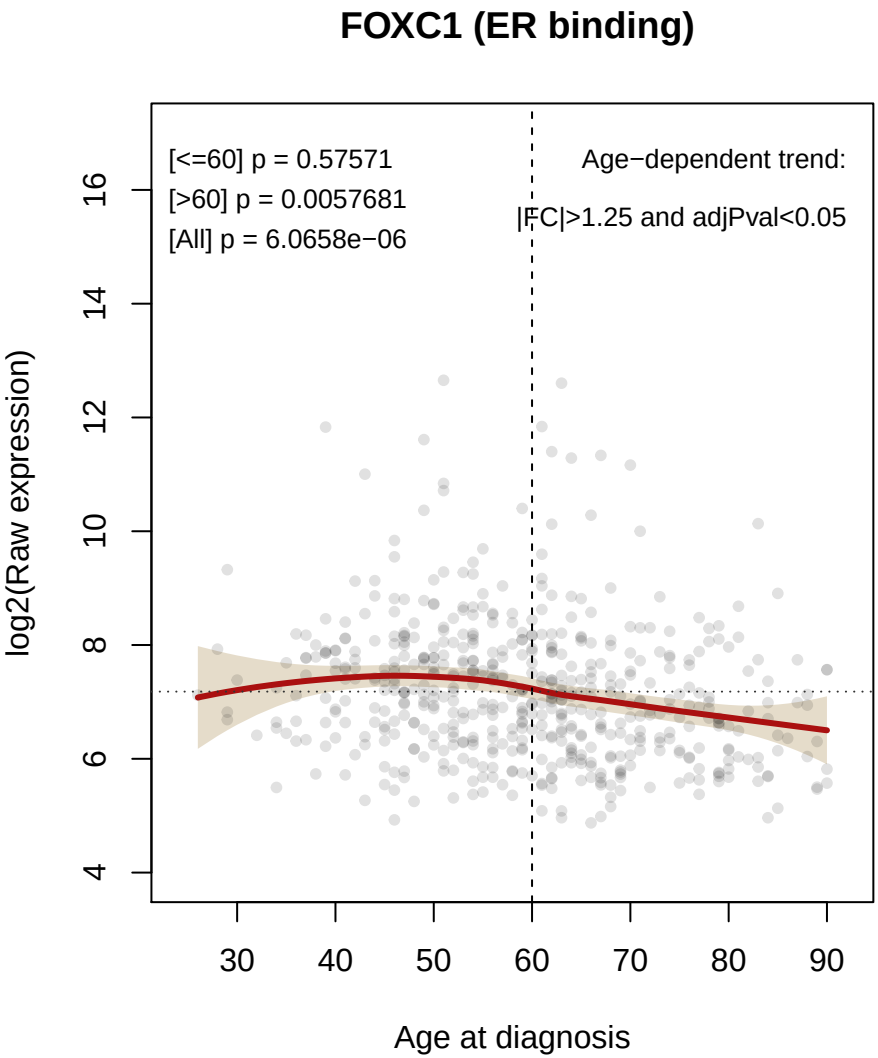
FOXC1 (ER binding)
[<=60] p = 0.57571
[>60] p = 0.0057681
[All] p = 6.0658e−06
Age−dependent trend:
|FC|>1.25 and adjPval<0.05
log2(Raw expression)
4
6
8
10
12
14
16
30
40
50
60
70
80
90
Age at diagnosis