How to allow AutoMicLock to open

Step 1: The blocked message

On the first launch, Apple blocks the application because it is from an "unidentified developer". Simply click **Done** or **OK**.

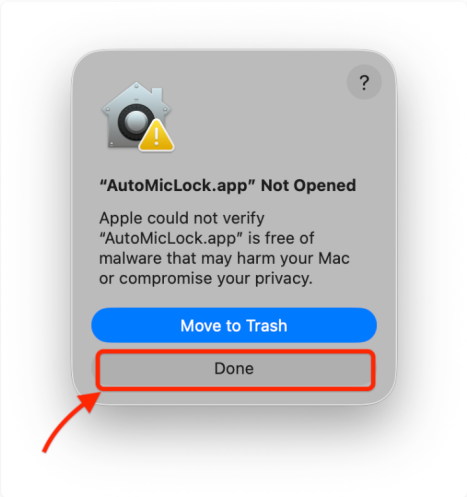

Step 2: System Settings

Open your Mac's **System Settings**, then go to the **Privacy & Security** tab. Scroll down, and you will see a message regarding AutoMicLock. Click the **Open Anyway** button.

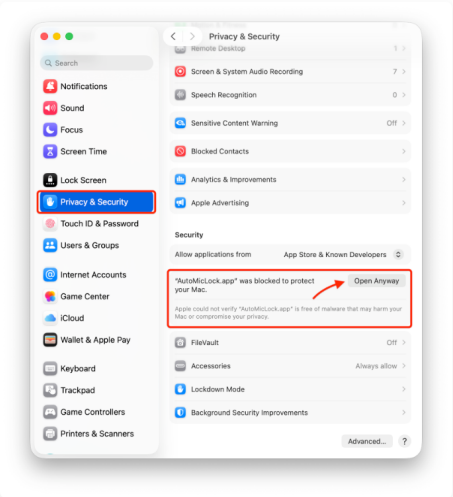

Step 3: Confirm opening

A final confirmation window will appear. Enter your system password if prompted, then click **Open**.

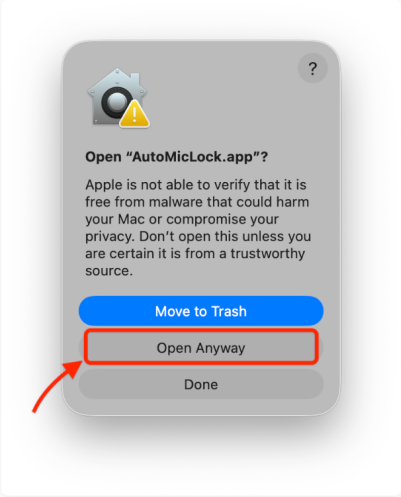

Note: This process is only required the very first time you launch the app.