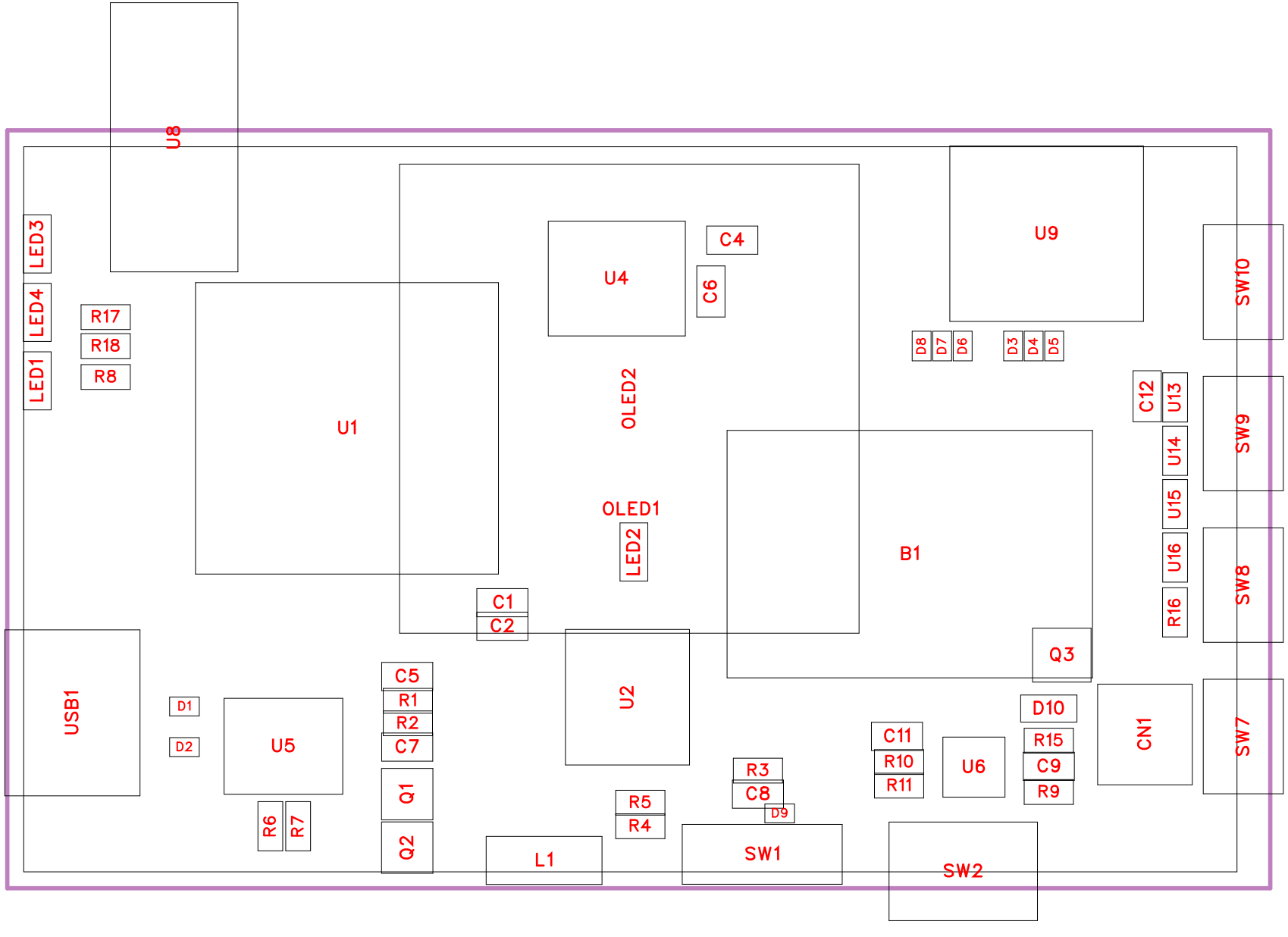
U8
LED3
LED4
LED1
R17
R18
R8
U1
U4
C4
C6
OLED2
OLED1
LED2
U9
D8
D7
D6
D3
D4
D5
SW10
C12
U13
U14
U15
U16
R16
SW9
SW8
B1
C1
C2
Q3
USB1
D1
D2
U5
C5
R1
R2
C7
Q1
Q2
R6
R7
U2
D10
C11
R10
R11
U6
R15
C9
R9
CN1
SW7
R3
C8
D9
R5
R4
L1
SW1
SW2

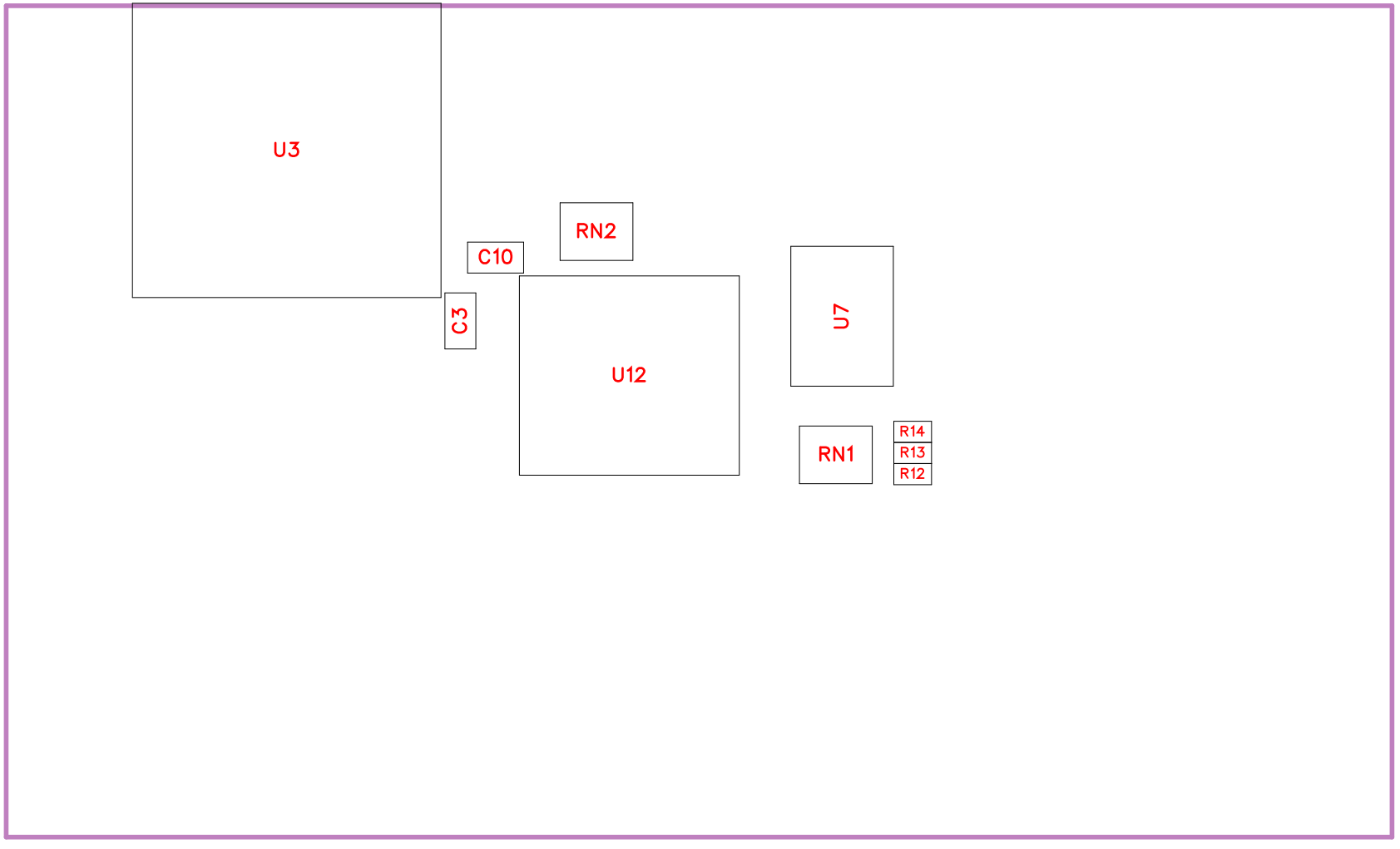
U3
RN2
C10
C3
U12
U7
RN1
R14
R13
R12

No.	Quantity	Comment	Designator	Footprint	Value	Manufacturer Part	Manufacturer	Supplier Part	Supplier
1	1	CR1220-2	B1	BAT-SMD_CR1220-2		CR1220-2	QIJEY	C70381	LCSC
2	8	100nF	C1,C3,C4,C5,C6,C7,C10,C12	C0603	100nF	CC0603KRX7R9BB104	YAGEO(国巨)	C14663	LCSC
3	3	10uF	C2,C9,C11	C0603	10uF	CC0603KRX5R6BB106	YAGEO(国巨)	C326057	LCSC
4	1	1uF	C8	C0603	1uF	CC0603KRX5R8BB105	YAGEO(国巨)	C14664	LCSC
5	1	WAFER-GH1.25-2PWB	CN1	CONN-TH_2P-P1.25_XUNPU_WAFER-GH1.25-2PWB		WAFER-GH1.25-2PWB	XUNPU(讯普)	C3029377	LCSC
6	9	ULC0511C	D1,D2,D3,D4,D5,D6,D7,D8,D9	X1-DFN1006-2_L1.0-W0.6-RD		ULC0511C	Leiditech(雷卯电子)	C384841	LCSC
7	1	BAT20J	D10	SOD-323_L1.8-W1.3-LS2.5-RD		BAT20J	ST(意法半导体)	C155590	LCSC
8	1	AN2051-245	L1	ANT2051		AN2051-245	Rainsun(霖昱微)	C99727	LCSC
9	1	ORANGE	LED1	LED0603-FD		ORANGE	Guiguang light(桂光光电)	C51933292	LCSC
10	1	BLUE	LED2	LED0603-FD		BLUE	Guiguang light(桂光光电)	C51933292	LCSC
11	1	RED	LED3	LED0603-FD		RED	Guiguang light(桂光光电)	C51933292	LCSC
12	1	GREEN	LED4	LED0603-FD		GREEN	Guiguang light(桂光光电)	C51933292	LCSC
13	1	HS242L03W2C01	OLED1	LCD-TH_4P-L72.0-W43.0-P2.54_HS242L03W2C01		HS242L03W2C01	HS(汉昇)	C7466001	LCSC
14	1	HS96L03W2C03	OLED2	OLED-TH_L27.8-W27.2-P2.54_C9900033791		HS96L03W2C03	HS(汉昇)	C5248080	LCSC
15	2	S8050	Q1,Q2	SOT-23-3_L2.9-W1.3-P1.90-LS2.3-BR		S8050	R+O(宏嘉诚)	C20069125	LCSC
16	1	SI2307A	Q3	SOT-23-3_L3.0-W1.7-P0.95-LS2.9-BR		SI2307A	UMW(友台半导体)	C347490	LCSC
17	2	470Ω	R1,R2	R0603	470Ω	RC0603JR-07470RL	YAGEO(国巨)	C114433	LCSC
18	6	10kΩ	R3,R6,R7,R15,R16,R17	R0603	10kΩ	RC0603FR-0710KL	YAGEO(国巨)	C98220	LCSC
19	2	22Ω	R4,R5	R0603	22Ω	RC0603FR-0722RL	YAGEO(国巨)	C107701	LCSC

20	2	2kΩ	R8,R9	R0603	2kΩ	RC0603FR-072KL	YAGEO(国巨)	C105576	LCSC
21	2	100kΩ	R10,R11	R0603	100kΩ	RC0603FR-07100KL	YAGEO(国巨)	C14675	LCSC
22	3	0Ω	R12,R13,R14	R0402	0Ω	RC0402FR-070RL	YAGEO(国巨)	C106231	LCSC
23	1	2kΩ	R18	R0603	2kΩ	RC0603JR-072KL	YAGEO(国巨)	C105581	LCSC
24	2	4.7kΩ	RN1,RN2	RES-ARRAY-SMD_0603-8P-L3.2-W1.6-BL	4.7kΩ	4D03WGJ0472T5E	UNI-ROYAL(厚声)	C1980	LCSC
25	1	TS-1101-C-W	SW1	SW-SMD_L6.0-W3.3-LS8.0		TS-1101-C-W	XKB Connectivity(中国星坤)	C318938	LCSC
26	1	MK-12D18-G040	SW2	SW-TH_MK-12D18-G040		MK-12D18-G040	G-Switch(品赞)	C963202	LCSC
27	4	TS-3547SLM	SW7,SW8,SW9,SW10	SW-SMD_TS-3547SLM		TS-3547SLM	康深	C47734524	LCSC
28	1	Ra-01H	U1	WIRELM-SMD_RA-01H		Ra-01H	Ai-Thinker(安信可)	C503593	LCSC
29	1	ESP32-PICO-D4	U2	LGA-48_L7.0-W7.0-P0.50-BL-EP5.4		ESP32-PICO-D4	ESPRESSIF(乐鑫)	C193707	LCSC
30	1	HX TF PUSH	U3	TF-SMD_TF-PUSH		HX TF PUSH	hanxia(韩下)	C5184837	LCSC
31	1	AMS1117-3.3	U4	SOT-223-4_L6.5-W3.5-P2.30-LS7.0-BR		AMS1117-3.3	UMW(友台半导体)	C347222	LCSC
32	1	CH340K	U5	ESOP-10_L4.9-W3.9-P1.00-LS6.2-BL-EP		CH340K	WCH(南京沁恒)	C968586	LCSC
33	1	TP4054	U6	TSOT-23-5_L2.9-W1.6-P0.95-LS2.8-BR		TP4054	UMW(友台半导体)	C668215	LCSC
34	1	AT24C02	U7	SOP-8_L5.0-W4.0-P1.27-LS6.0-BL					
35	1	10GHz	U8	SMA-TH_SMA-KWE	10GHz	SMA-KWE	cntitle(中戈泰斗)	C20415790	LCSC
36	1	2.7kHz	U9	BUZ-SMD_L9.6-W9.6-LS10.0-R	2.7kHz	HYG-9605B3V	HYDZ(华宇)	C7544818	LCSC
37	1	DS3231SN#T&R	U12	SOIC-16_L10.3-W7.5-P1.27-LS10.3-BL		DS3231SN#T&R	ADI(亚德诺)/MAXIM(美信)	C9866	LCSC
38	4	2kΩ	U13,U14,U15,U16	R0603	2kΩ				

39	1	TYPE-C 16PIN 2MD(073)	USB1	USB-C-SMD _TYPE-C-6PIN-2MD-073		TYPE-C 16PIN 2MD(073)	SHOU HAN(首韩)	C2765186	LCSC

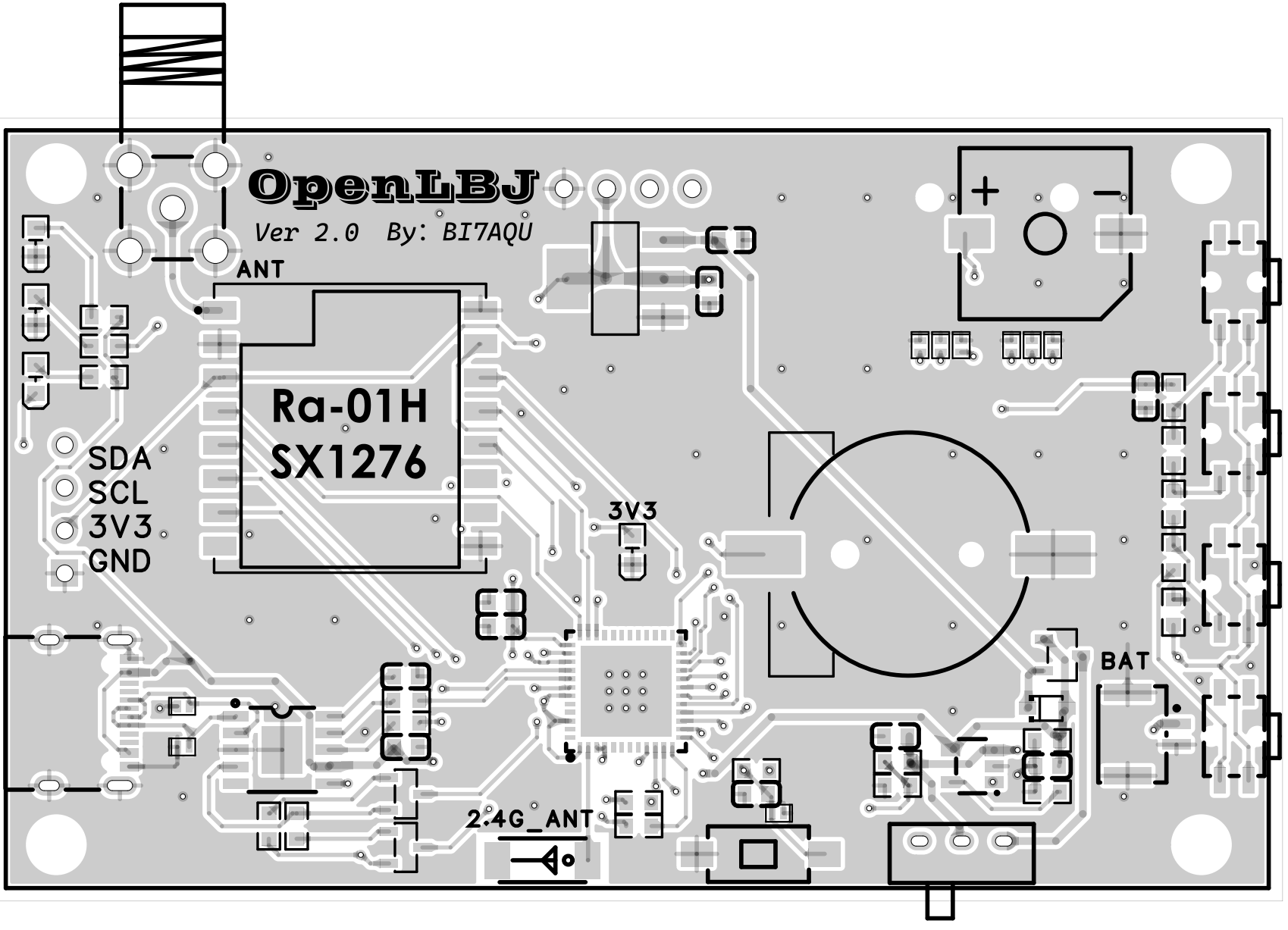
OpenLBJ
Ver 2.0 By: BI7AQU
ANT
Ra-01H
SX1276
SDA
SCL
3V3
GND
3V3
BAT
2.4G_ANT

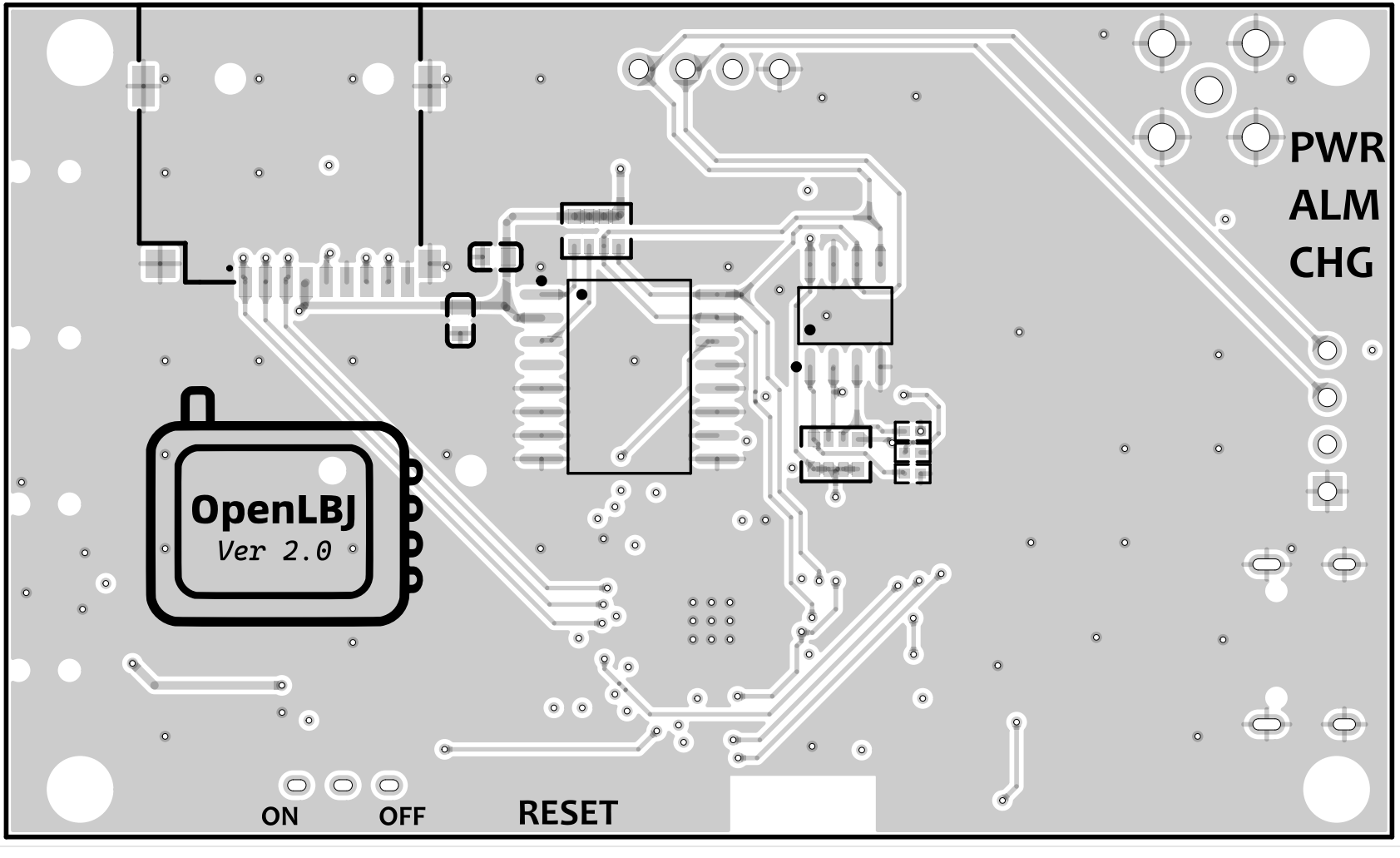
PWR
ALM
CHG
OpenLBJ
Ver 2.0
ON
OFF
RESET