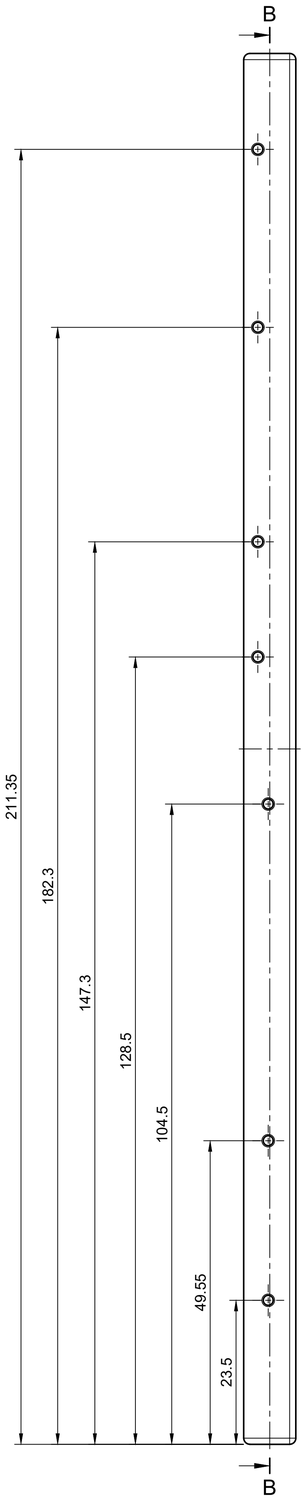

B-B (2:1)

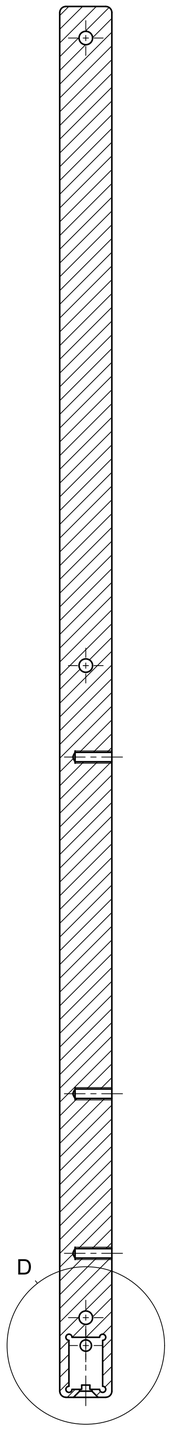

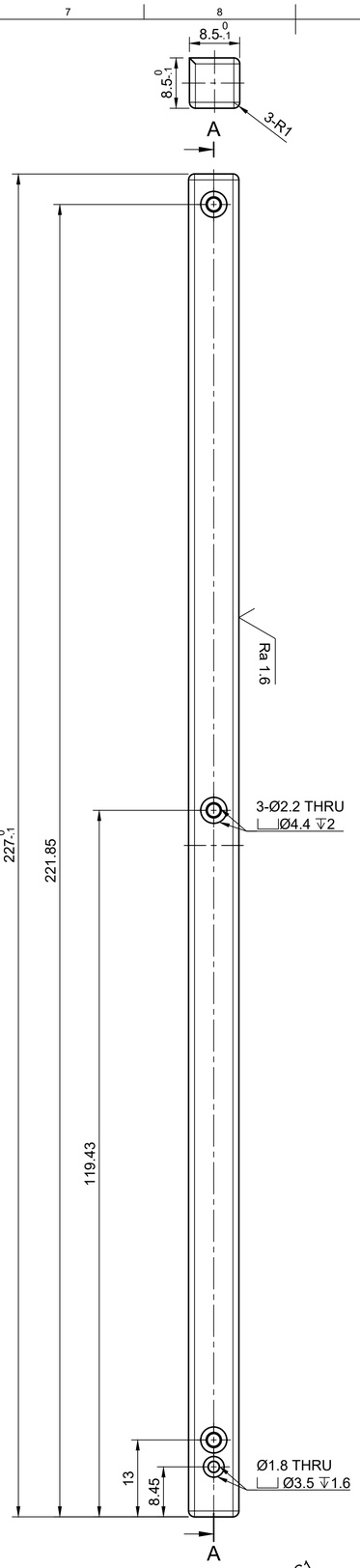

A-A (2:1)

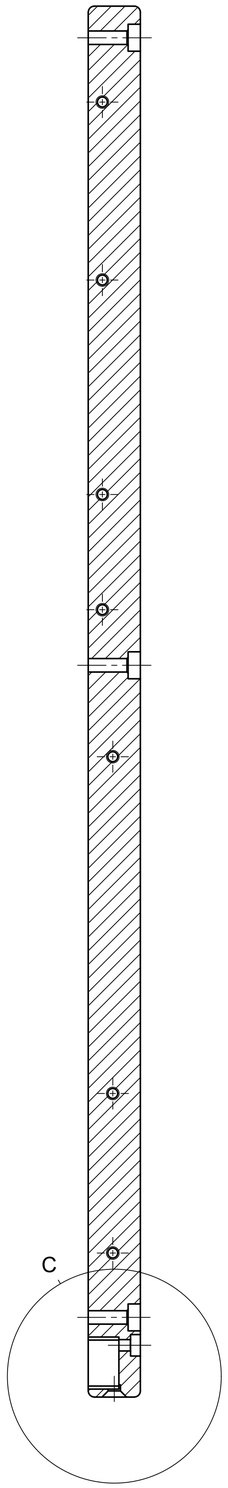

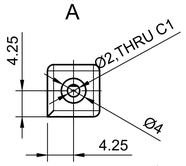

C (4:1)

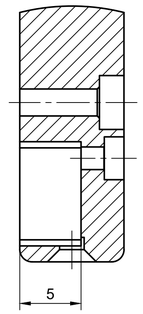

D (4:1)

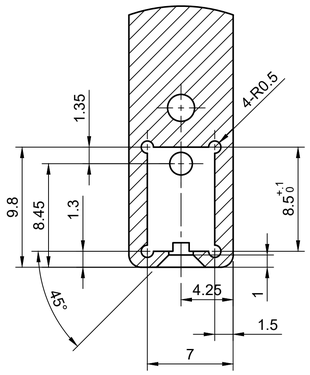

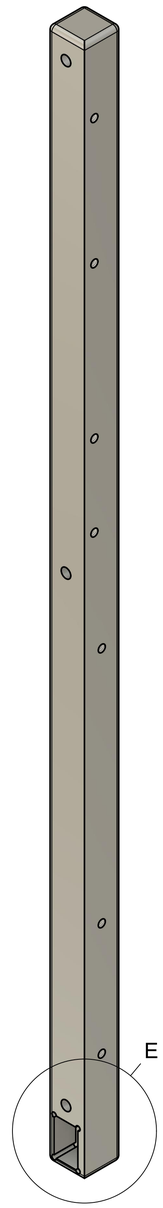

E (4:1)

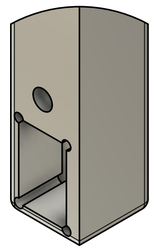

注 1）指示のない公差はJIS B 0405-fとする。
0.5-6 ±0.05
6-30 ±0.1
30-120 ±0.15
注 2）指示なき角は糸面取りのこと。
注 3） 機械加工後、ハードアノダイズ処理を施行する。
ハードアノダイズ処理は
MIL-A-8625, Type 3 とし、膜厚は
10μm以上とする。

Dept.	Technical reference	Created by: Jorge Ruben Casir Ricano 14/12/23	Approved by
All dimensions are in mm Scale: 2:1 Material: A6061-T6 No of Components:1		Document type: 5_2U_STD	Document status
		Title: Rail (-Y/+X)	DWG No. 5
		Rev. 1	Date of issue / Sheet 1/1