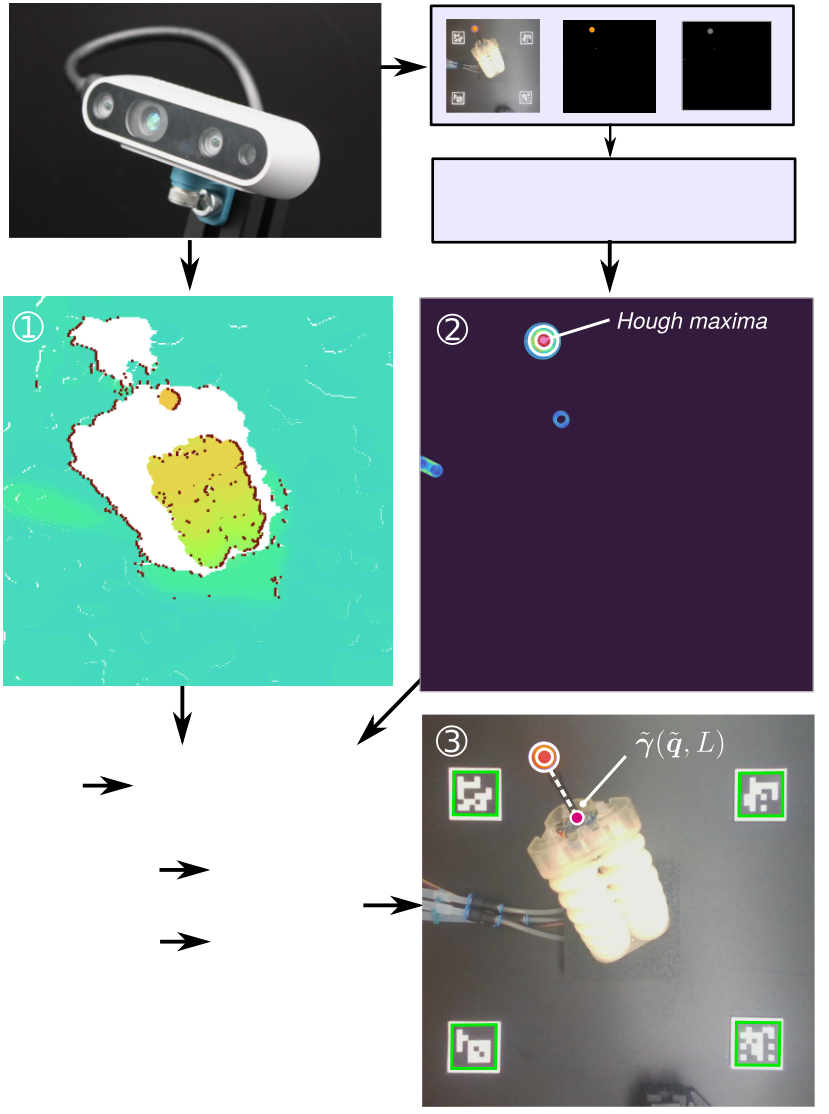
①
②
Hough maxima
③
$\tilde{\gamma}(\tilde{\boldsymbol{q}}, L)$

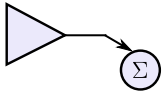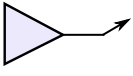
Σ