AURO ENCLAVE

Premium Commercial Property @
Bommayapalayam, Near Auroville

Developed by **Aran Properties**,
The Auro Enclave is a thoughtfully planned site for hospitality development .
Designed for peaceful living and smart investment, the layout offers excellent connectivity, wide roads, and clearly demarcated plots ideal for hospitality development and long-term value growth.

Why Choose The Auro Enclave?

- Ideal plot dimension for construction and investment .
- Peaceful environment with strong future appreciation potential .
- Clear title and approved layout .
- Trusted developer: **Aran Properties .**

AURO ENCLAVE
Bommayapalayam, near Auroville
Legacy and Heritage entwined

Location Highlights and Advantages

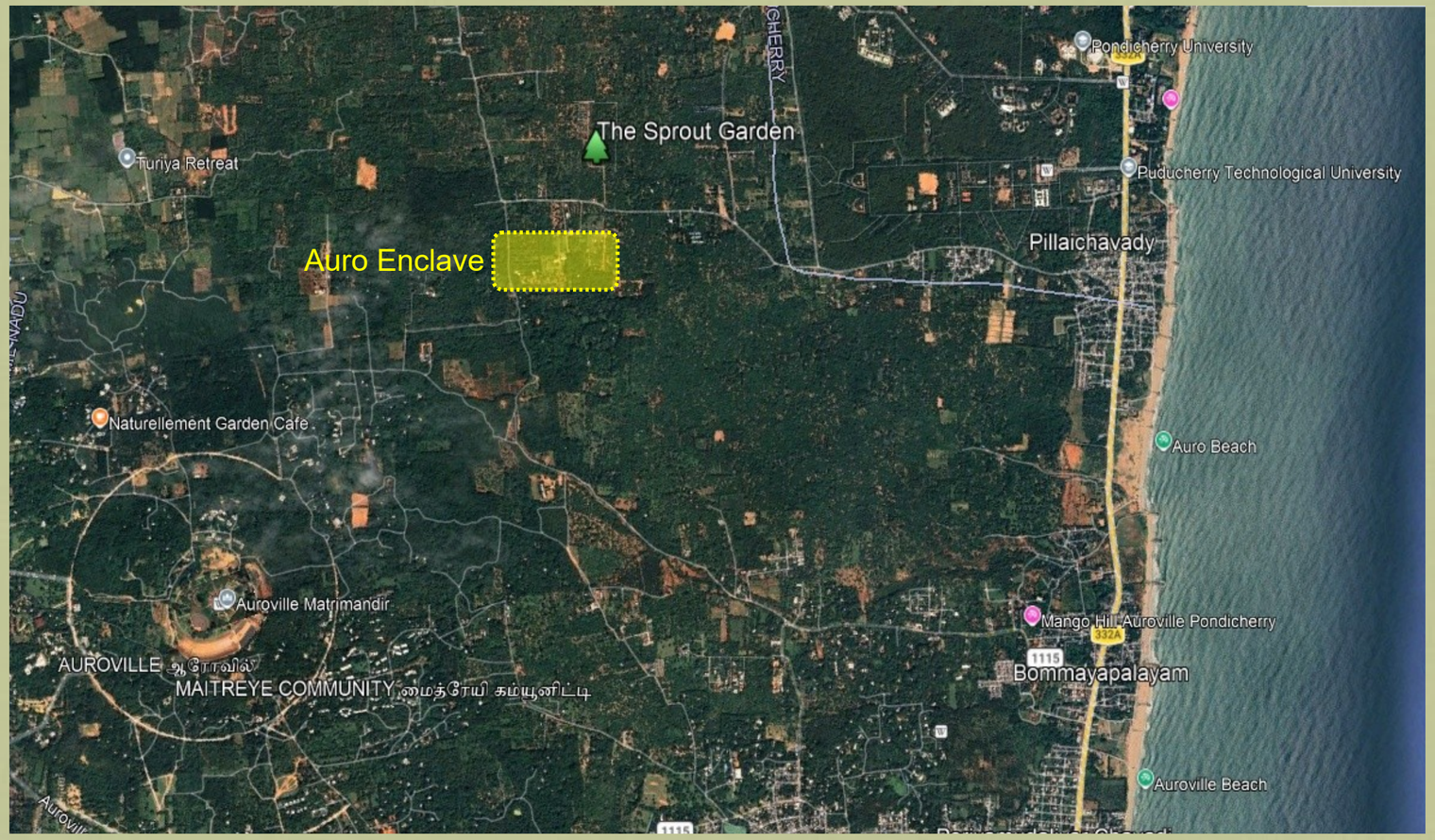

- Prime location near ECR & Auroville.
- Located near Matrimandir .
- Located near Pondicherry University and Pondicherry Technological University.
- Excellent road connectivity with easy access to schools, daily essentials, and upcoming developments.
- Calm and green surroundings .
- Easy approach from surrounding main roads.
- Healthy cashew plantation, more than a decade old.

THE PLAN SHOWING FOR EXISTING LAND ALIGNMENT AND DIMENSION AREA DETAILS FOR R.S.NO : 448/7B,448/8A @ MATHUR VILLAGE,VANUR,VILLUPURAM.

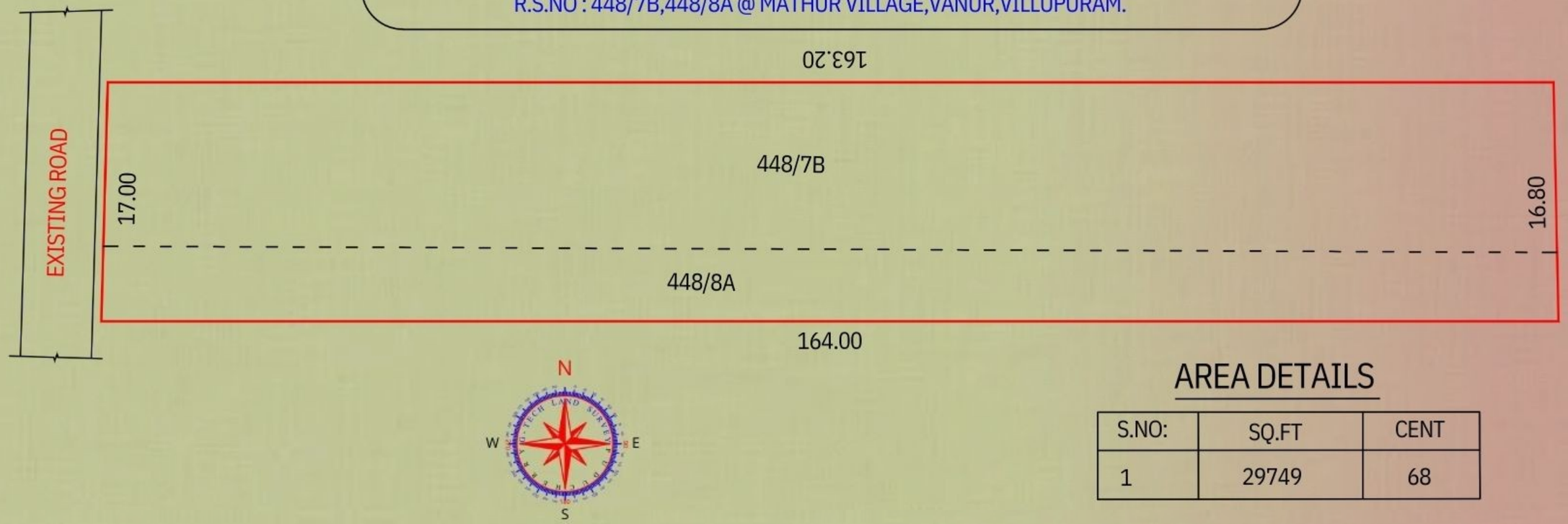

AREA DETAILS

S.NO:	SQ.FT	CENT
1	29749	68

Plot Highlights

- Centuries old banyan tree as the anchor / identity / place marker right at site entry.
- Vaastu-friendly plot orientation .

Plot Details

- Ideal for resorts and spa development.
- Exact areas and dimensions as mentioned above.
- Clear plot demarcation and easy accessibility .

AURO ENCLAVE
Bommayapalayam, near Auroville
Legacy and Heritage entwined

Contact Us

- Location: ECR – Auroville
- Phone: 9789733224 , 9789833224
- Email: sales@aranproperties.in

Disclaimer: All measurements, areas, and specifications are indicative and subject to statutory approvals and site conditions.

Site visits by appointment only.