The Autism Program
AT BOSTON MEDICAL CENTER

BOSTON MEDICAL CENTER

# My PICC Line

This story is about getting a PICC Line.

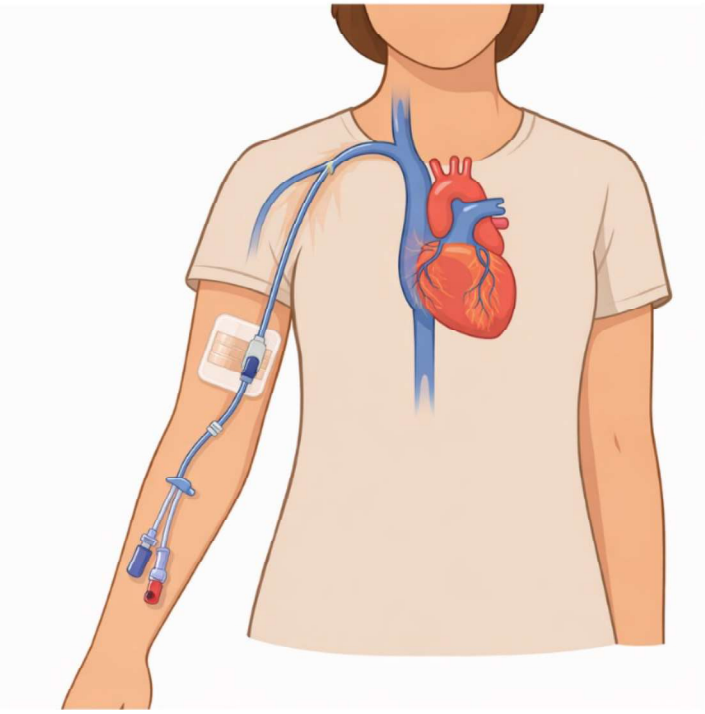

801 Albany Street, Floor 1E
Boston, MA 02119

autismprogram@bmc.org

617.414.3842

A PICC line is a small, flexible tube that stays in my arm. It helps my body get the special water and vitamins I need to feel strong!

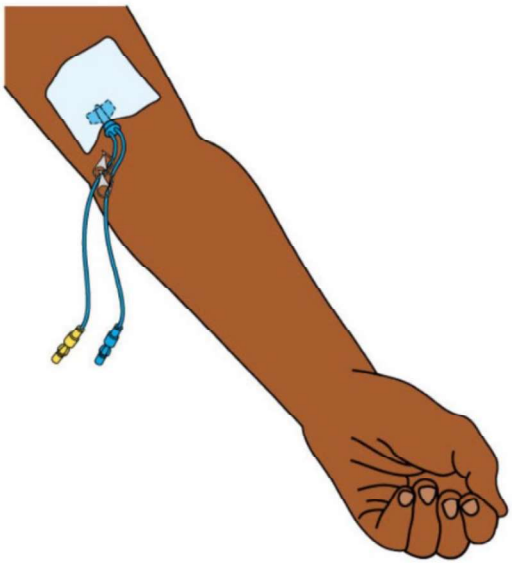

801 Albany Street, Floor 1E
Boston, MA 02119

autismprogram@bmc.org

617.414.3842

First, I will go to a room with a cozy bed. I can remember to take deep breaths to help me feel calm while waiting for the friendly doctors to arrive.

Then I will meet the doctors. They might be wearing a blue hat, mask, and blue clothes called scrubs. They may ask me and my family questions. We can ask them questions too.

801 Albany Street, Floor 1E
Boston, MA 02119
autismprogram@bmc.org
617.414.3842

The nurse will wash my arm with a cold sponge. Then they will put a paper “tent” over my arm.

The doctor will help me feel very relaxed. I might take a little nap, or they will use a cream to make my arm feel sleepy. My arm might feel heavy or numb, like it's fallen asleep.

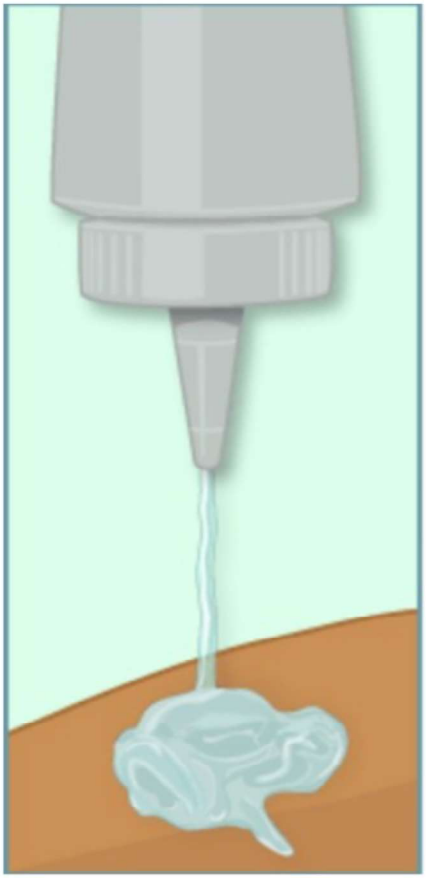

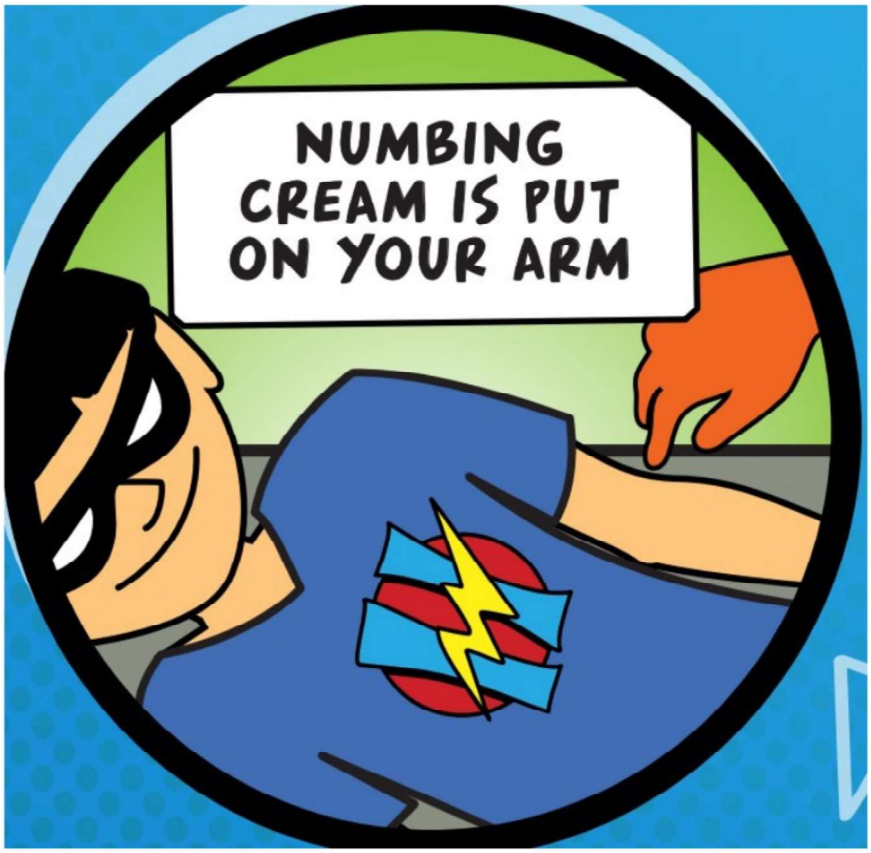

The doctor uses a special camera to look inside my arm. They will use some cool gel and a smooth wand. I can see black and white pictures on the screen.

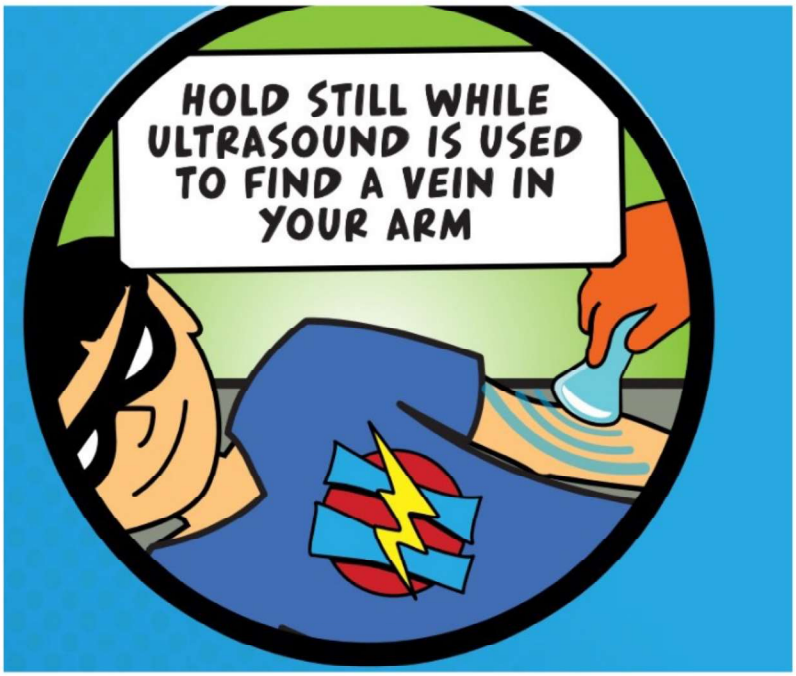

Next, the Doctor will place a rubber band on my arm.

801 Albany Street, Floor 1E
Boston, MA 02119

autismprogram@bmc.org

617.414.3842

The doctor will gently slide a tube into my arm. I might feel a little pressure, but it won't be painful.

When we are done, the nurse will put a clear, shiny sticker over my arm to keep the tube safe. They might also give me a soft, stretchy sleeve. Now my PICC line is all done, and I was super brave today!