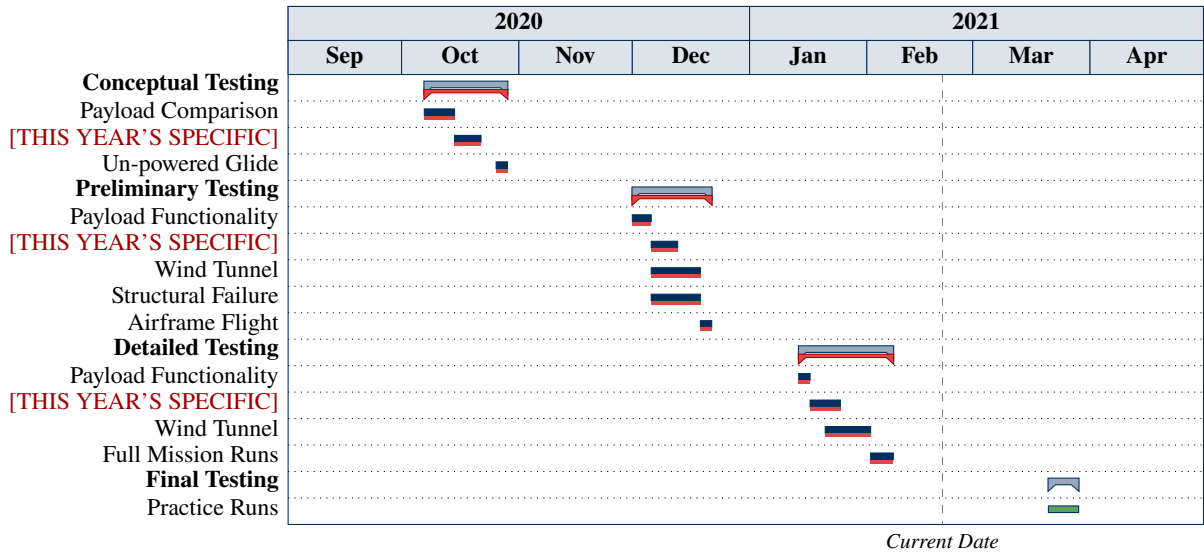
2020
2021
Sep
Oct
Nov
Dec
Jan
Feb
Mar
Apr
Conceptual Testing
Payload Comparison
[THIS YEAR'S SPECIFIC]
Un-powered Glide
Preliminary Testing
Payload Functionality
[THIS YEAR'S SPECIFIC]
Wind Tunnel
Structural Failure
Airframe Flight
Detailed Testing
Payload Functionality
[THIS YEAR'S SPECIFIC]
Wind Tunnel
Full Mission Runs
Final Testing
Practice Runs
Current Date