Docusign Envelope ID: 7418657E-5070-43F2-B7C4-0A72B8F15065

Field Case Study Report on Avare Biotech App Validation powered by MAKSA technology on Frozen-Thawed Bovine Semen (Lahore, Pakistan, 2025)

Date: December 2025
Location: Lahore, Pakistan

Conducted by: Dr. M. Hussnain Raza (Lahore, Pakistan)	Verified by: Avare Biotech Team (Dubai, UAE)
Hussnain Raza is a Veterinarian with hands-on experience in advanced reproductive technologies such as In vitro embryo production, embryo transfer and semen production units.	Maksim Mershiev, The CEO&Co-Founder of Avare Biotech
Signature: Signed by: 100894B248B44DF...	Signature: Signed by: Maksim Mershiev 325996BF0B2B43A...

Docusign Envelope ID: 7418657E-5070-43F2-B7C4-0A72B8F15065

Executive Summary / Conclusions

- The MAKSA technology showed convenient and effective performance when analyzing frozen–thawed Bovine semen samples.
- Total motility measurements obtained through MAKSA were quite robust.
- Progressive motility values recorded by MAKSA were generally higher, most likely due to the system's extra detectability of progressive motion of sperms in thawed samples.
- Accurate concentration analysis requires semen videos to be recorded exactly according to Avare's guidelines. The results are highly sensitive to recording quality, particularly magnification. Insufficient zoom and differences in cameras or microscopes are the primary reasons for variation in concentration values.
- The graphical demonstration of the results in a Pie chart in MAKSA report are a plus point.
- Video capture procedures followed AVARE guidelines, lead to most consistent and effective results

Profit

Using MAKSA technology, reproduction centers, insemination labs, breeding centers, and farmers can:

- **save around $26,000 per year** on CASA consumables (per 10,000 samples tested);
- **increase conception rates by ~30%** for their end clients;
- **strengthen their reputation** and **attract more clients** through more consistent results.

Objective

To validate the smartphone-based MAKSA (Mobile-Assisted Key Semen Analysis) technology powering Avare Biotech App for F**rozen Bovine semen** evaluation against conventional expensive CASA systems

Materials and Methods

- Frozen semen samples from two bovine species were used in this study. The samples included buffalo semen from the local native **Neeli Ravi** breed and cattle semen from the **Sahiwal** breed, which is recognized as Pakistan's most important

Docusign Envelope ID: 7418657E-5070-43F2-B7C4-0A72B8F15065

indigenous cattle breed. Commercially prepared frozen semen straws of both species were obtained and processed for analysis.

- The semen straws were thawed according to standard laboratory procedures, after which the samples were diluted at a 1:1 ratio using Triladyl semen extender to ensure optimal sperm dispersion and motility assessment.
- Following dilution, video recordings of each semen sample were captured using a smartphone Iphone 13, following standardized recording conditions to minimize variability. At the same time, aliquots of the same samples were transferred to a separate laboratory room for evaluation using Hamilton Thorn's CASA system, ensuring parallel assessment of identical samples.
- The entire process of thawing, dilution, video recording, and CASA evaluation was completed within a time frame of approximately two hours to minimize the effects of prolonged sample handling on semen quality parameters. After completion of the analysis, the generated data from both the smartphone-based assessments and the CASA system were collected, compiled, and stored.

Table 1MAKSA results comparison

Tests done	Key Semen Parameters	MAKSA	CASA	Difference %
Bull 1 SAHIWAL 3801	Concentration M/ml	24	35	**45**
	Total Motility %	61	54.7	-10
	Progressive Motility %	46	39	-12
Bull 2 SAHIWAL CHAND	Concentration M/ml	172	101.9	**-40**
	Total Motility %	99	89	-9
	Progressive Motility %	74	54	-27
Bull 3 BUFFALO	Concentration M/ml	59	10	**-83**
	Total Motility %	62	60	-3

Docusign Envelope ID: 7418657E-5070-43F2-B7C4-0A72B8F15065

BF-75	Progressive Motility %	53	41	-20

Bull 4 BUFFALO NL 2881	Concentration M/ml	54	10	-81
	Total Motility %	40	60	40
	Progressive Motility %	19	16.5	-10

Discussion / Expert Insights

- **Total and progressive motility correlates well with CASA readings**, indicating the amazing potential of the MAKSA system. Progressive motion sensitivity by the AI based algorithm works robustly which needs further calibrations.
- Concentration values vary and are dependent on the factors like dilution of the sample, relative concentration differences among the different fields of one sample.
- The system sometimes showed incompatibility with **phase contrast** microscopic recordings that is likely due to contrast differentiation between sperm and the background.
- Overall, MAKSA proved stable, reliable, and user-friendly under real-world field conditions

Recommendations

- Use bright-field microscopy only for CASA video recording; contrast/phase-contrast microscopy introduces halo artifacts and poor contrast, leading to inaccurate sperm detection and motility analysis.

- Standardize dilution, slide preparation, chamber depth, and temperature to minimize concentration variables and background fluid movement.

- To improve users' journey it's recommended to make videos inside the app under the supervision of the app and provide guided error prompts for focus, dilution, lighting, and recording mode.

Appendix

• Screenshot of the semen videos made and CASA results
• MAKSA PDF report samples

Docusign Envelope ID: 7418657E-5070-43F2-B7C4-0A72B8F15065

Bull 1: CASA readings

Semen Production Unit

Qadirabad, Sahiwal

L&DD, Punjab

Animal Breeder Report

Animal ID: 380/041 SAHIWAL

Analysis Date and Time: 12/22/2025

Motility

	Count	Sample M	Concentration M/ml	Percent Of Total
Total	285	35	35	100
Progressive	112	13	13.7	39.3
Motile	44	21	4	15.2
Slow	7	1	0.3	2.4

Bull 1: MAKSA values

Analysis 25.12.2025

Animal: — **Name:** KZ Sire **Age:** 10 **Breed:** Sahiwal **Status:** Ready **Created:** 2025-12-25 12:13

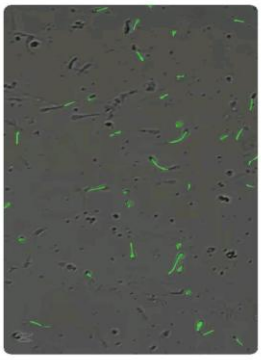

Total objects:	15
Concentration (millions/ml^3):	24
Dilution rate:	[1:1]
Volume of field of view (mm^3):	0.003031
Progressive Motility:	46%
Non-Progressive Motility:	15%
Immotility:	39%

BULL 2: CASA readings

Semen Production Unit

Qadirabad, Sahiwal

L&DD, Punjab

Animal Breeder Report

Animal ID: 380/041 CHAND

Analysis Date and Time: 12/22/2025

Motility

	Count	Sample M	Concentration M/ml	Percent Of Total
Total	351	102	101.9	100
Progressive	192	55	54.3	54.7
Motile	125	46	46	35.6
Slow	10	1	1.6	2.8

BULL 2: MAKSA values

Analysis 25.12.2025

Animal: — **Name:** Chand **Age:** 12 **Breed:** Sahiwal **Status:** Ready **Created:** 2025-12-25 12:05

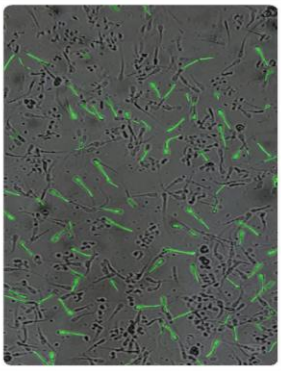

Total objects:	108
Concentration (millions/ml^3):	172.80
Dilution rate:	[1:1]
Volume of field of view (mm^3):	0.003758
Progressive Motility:	74%
Non-Progressive Motility:	35%
Immotility:	1%

Docusign Envelope ID: 7418657E-5070-43F2-B7C4-0A72B8F15065

BULL 3: CASA readings

Semen Production Unit
Qadirabad, Sahiwal
L&DD, Punjab

Animal Breeder Report

Animal ID: BF-75

Analysis Date and Time: 12/22/2025

Motility

	Count	Sample M	Concentration M/ml	Percent Of Total
Total	202	10	10.3	100
Progressive	82	2	2.1	40.5
Motile	40	5	5.1	19.8
Slow	5	1	0.7	2.5

BULL 3: MAKSA values

Analysis 25.12.2025

Animal: — **Name:** Bf 75 **Age:** 10 **Breed:** Buffalo **Status:** Ready **Created:** 2025-12-24 19:43

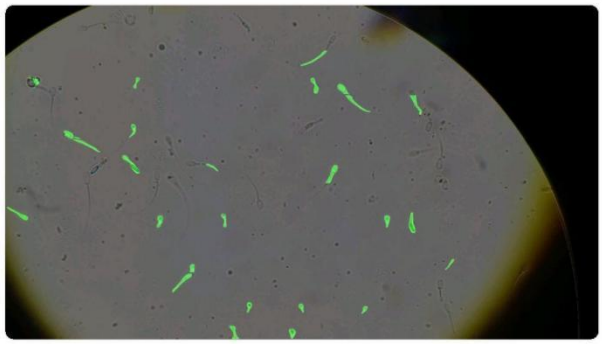

Total objects:	37
Concentration (millions/ml^3):	59.20
Dilution rate:	[1:0]
Volume of field of view (mm^3):	0.001559
Progressive Motility:	53%
Non-Progressive Motility:	9%
Immotility:	38%

BULL 4: CASA readings

Semen Production Unit
Qadirabad, Sahiwal
L&DD, Punjab

Animal Breeder Report

Animal ID: BF-NL 2881

Analysis Date and Time: 12/22/2025

Motility

	Count	Sample M	Concentration M/ml	Percent Of Total
Total	206	10	10.01	100
Progressive	34	2	1.65	16.5
Motile	90	4	4.37	43.7
Slow	13	1	0.63	6.3

BULL 4: MAKSA values

Analysis 26.12.2025

Animal: — **Name:** BF -NI 2885 **Age:** 6 **Breed:** Buffalo **Status:** Ready **Created:** 2025-12-25 19:01

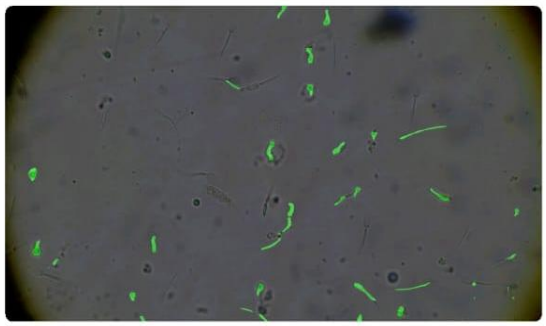

Total objects:	34
Concentration (millions/ml^3):	54.40
Dilution rate:	[1:1]
Volume of field of view (mm^3):	0.001574
Progressive Motility:	19%
Non-Progressive Motility:	19%
Immotility:	62%