Logo

General Hospital

Department of Spine Surgery

SPINESURGE

PLAN DOCUMENTATION

REF: SS-976283

PLAN DATE: 21/01/2026

SURGERY DATE: TBD

CLINICAL CASE OVERVIEW

PATIENT

Name: Ramesh
Age/Sex: 45 / M
ID: PAT-727896
DOB: 1981-01-01

Visit No: 1
Diagnosis: Spondylosis

SURGICAL TEAM

Surgeon: Dr. User
Title: Chief Surgical Consultant
Dept: Lumbar

Plan Date: 21/01/2026
Surgery Date: TBD

PLANNING DOCUMENTATION

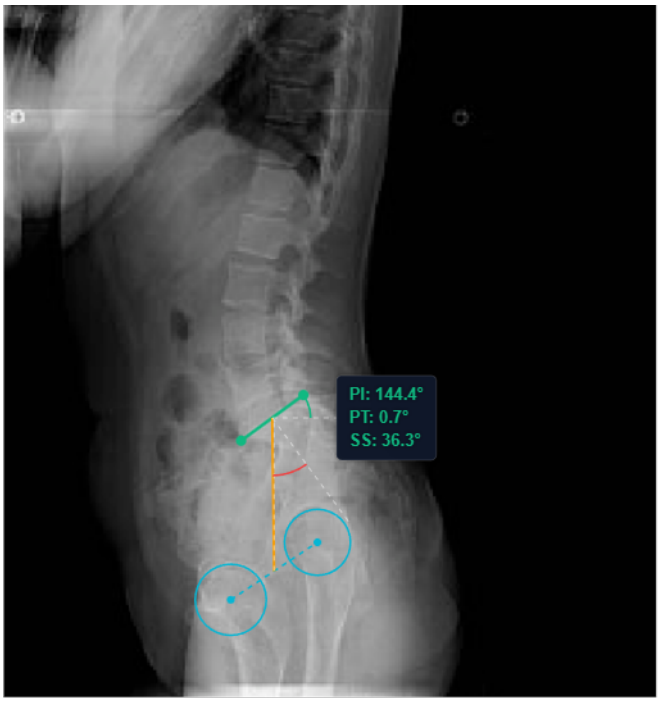

MEASUREMENT DATA

#	Metric	Level / Comments	Clinical Value
1	PELVIS	—	PI: 144.4° PT: 0.7° SS: 36.3°