Webapp.js

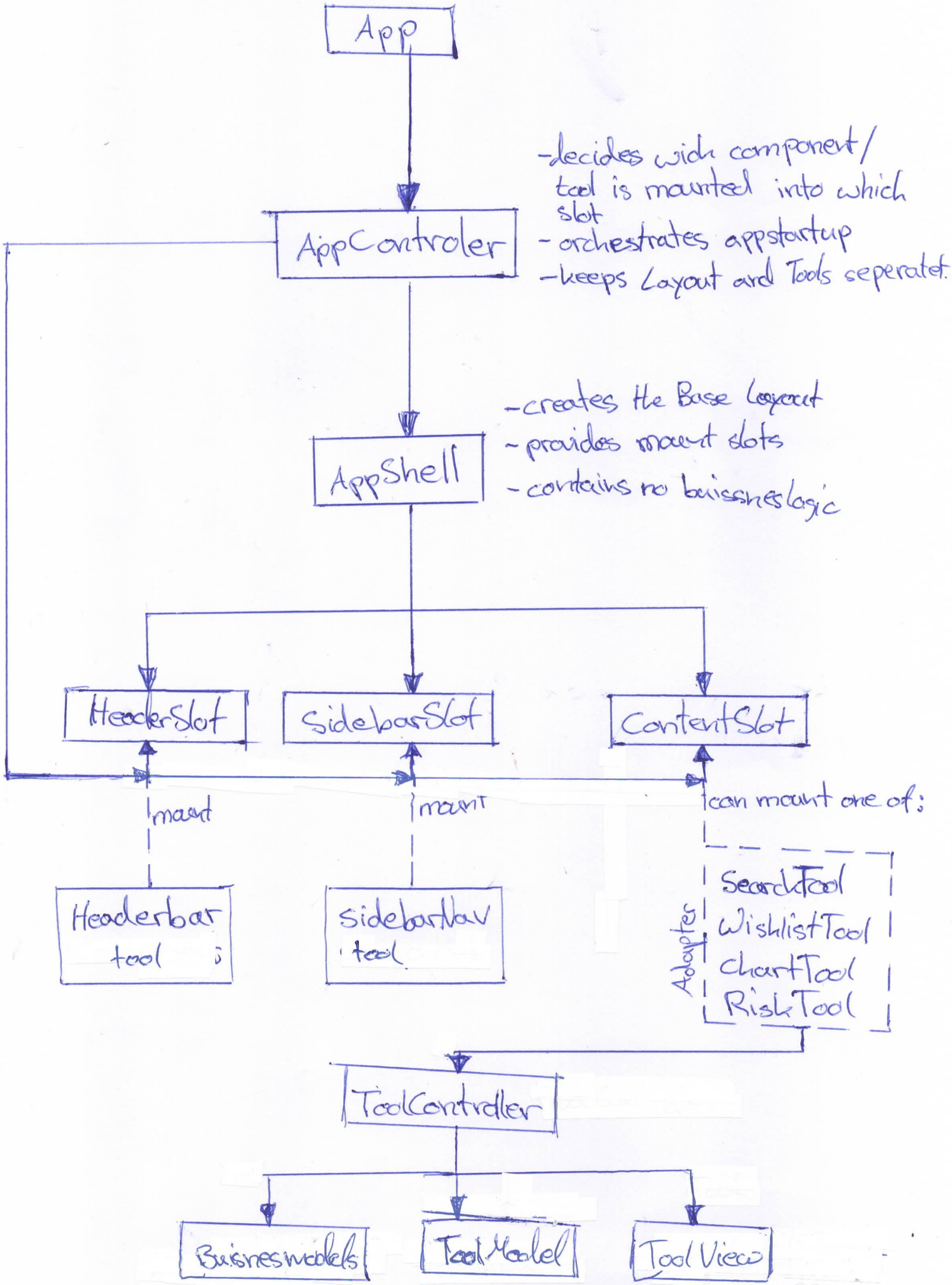
App
AppControler
-decides wich component/ tool is mounted into which slot
- orchestrates appstartup
-keeps Layout and Tools seperated.
AppShell
-creates the Base Layout
- provides mount slots
- contains no buissneslogic
HeaderSlot
SidebarSlot
ContentSlot
mount
mount
can mount one of:
Headerbar tool
sidebarNav tool
Adapter
SearchTool
WishlistTool
ChartTool
RiskTool
ToolController
Buisnesmodels
ToolModel
ToolView