Baharch Khodakarami

PORTFOLIO

GRAPHIC DESIGNER

WHO I AM?

SPECIALIZATION: GRAPHIC DESIGNER

I'm a Graphic Designer with a passion for creating intuitive, user-friendly, and visually compelling designs. With a background in visual communication and graphic design, I blend creativity with strategic thinking to craft visuals that not only look great but also communicate effectively. My expertise includes graphic design, branding, and visual storytelling, and I thrive on solving complex design challenges.

Currently based in Hamburg, I'm always eager to explore new trends and collaborate on exciting projects that push the boundaries of design.

EXPERIENCE

Freelancer Graphic designer

Apr 2022 - Now

Graphic Designer - Garlet

Aug 2021 - Feb 2022

Graphic Designer at Teads

Aug 2024 – Jan 2025

EDUCATION

MA. in Design and Visual Communications

Berlin School of Business & Innovation

BA. in Industrial Engineering

Azad University

SKILLS

UI/UX Design, Graphic Design, Prototyping, Branding, Visual Storytelling, Video motions

TOOLS

- Figma
- Adobe Creative Suite (Photoshop, Illustrator, InDesign, After Effects)
- AI Tools: Midjourney, Veed, Higgsfield, Opus
- Capcut, Lightroom

Development : HTML / CSS, Webflow

CONTACT ME

Bahare.khodakaramiii@gmail.com

+4915234611180

https://bahareh.me/

Bahare___khd

Hamburg, Germany

LET'S WORK TOGETHER

PORTFOLIO HIGHLIGHTS

This portfolio includes selected works in Visual design, logo design, social media content, and packaging design. I've showcased multiple examples in each category to highlight my design process and versatility.

01

SOCIAL MEDIA

02

BRAND IDENTITY & LOGO

03

PACKAGING

SOCIAL MEDIA

INSTAGRAM POSTS - 1

GARLET.IR

I created engaging Instagram posts for Garlet, a brand with 123K followers. Through carefully crafted content, I successfully increased the follower count by over 10K, boosting engagement and brand presence on the platform.

INSTAGRAM POSTS - 2

TOPRIKA

I created engaging Instagram posts for Toprika, a brand with 19K followers. Through carefully crafted content, I successfully increased the impressions by over 50%, during three months of the collabration.

INSTAGRAM STORIES

ADVERTISING BANNER

TESTERUP

I created this Instagram banner for the TesterUp application using Photoshop. I focused on using a clean layout and an appealing color scheme to make it visually engaging and professional.

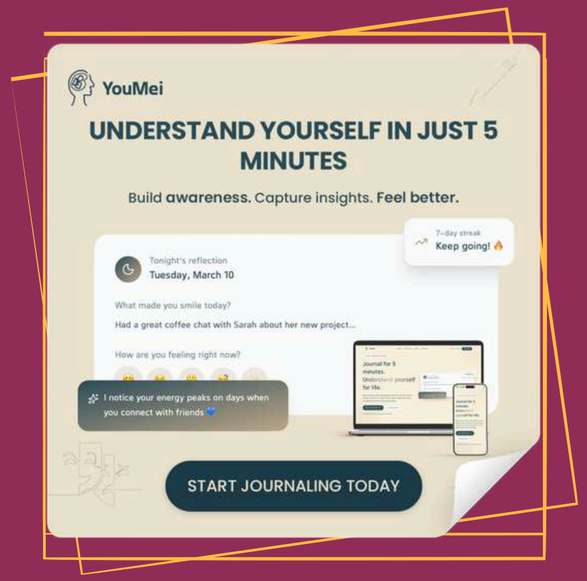

YOUMEI

Designed an Instagram banner for Youmei, a web platform for journaling and mindfulness. The banner features a desktop mockup of the website, subtle background icons (notebook, pen, calendar), and a clean, minimal layout. Headline, subtext, and CTA were carefully colored and placed to maintain brand identity and enhance readability.

VIDEO PROMO

CREATING PERFORMANCE-DRIVEN MOTION VIDEOS FOR SOCIAL MEDIA

A dynamic and engaging promotional video created using Adobe After Effects, showcasing smooth animations, vibrant visuals, and professional motion graphics to effectively capture the audience's attention.

Click here to watch.

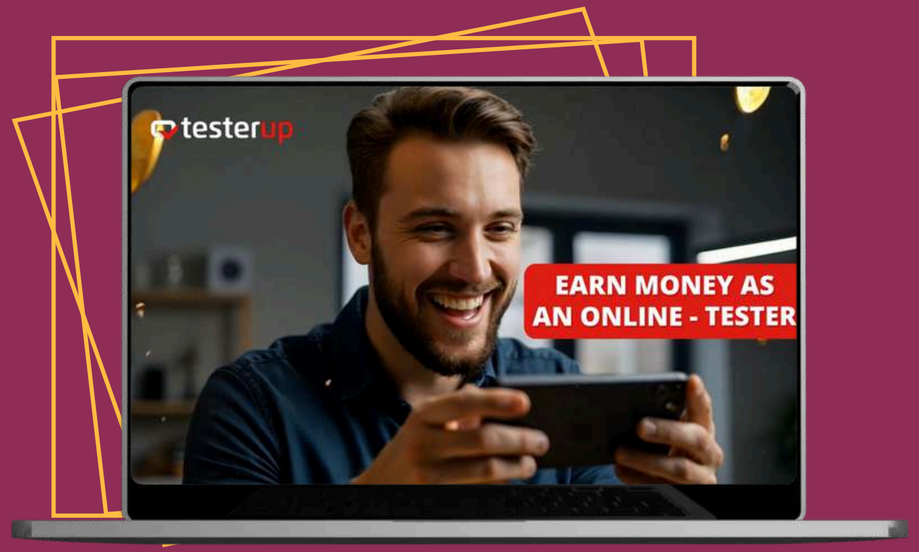

CREATING PERFORMANCE-DRIVEN MOTION VIDEOS FOR YOUTUBE

I created this YouTube promo video for the TesterUp application to help acquire new users. The video was designed to be engaging and informative, highlighting key features and benefits of the app. I created the first scene using an AI website called VEED.

Click here to watch.

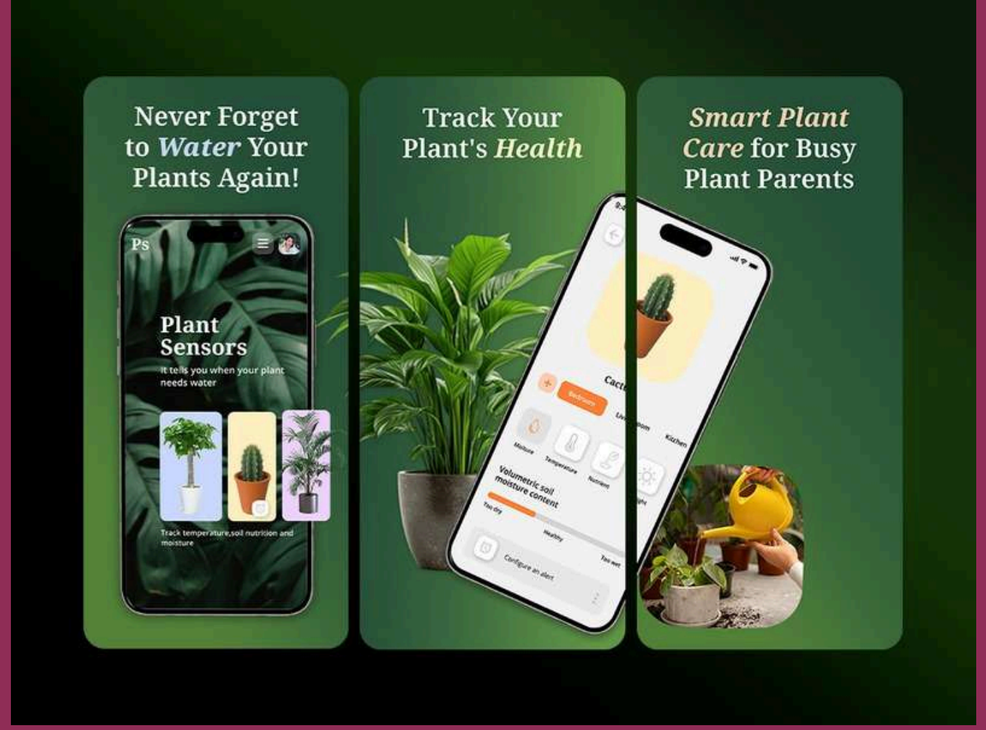

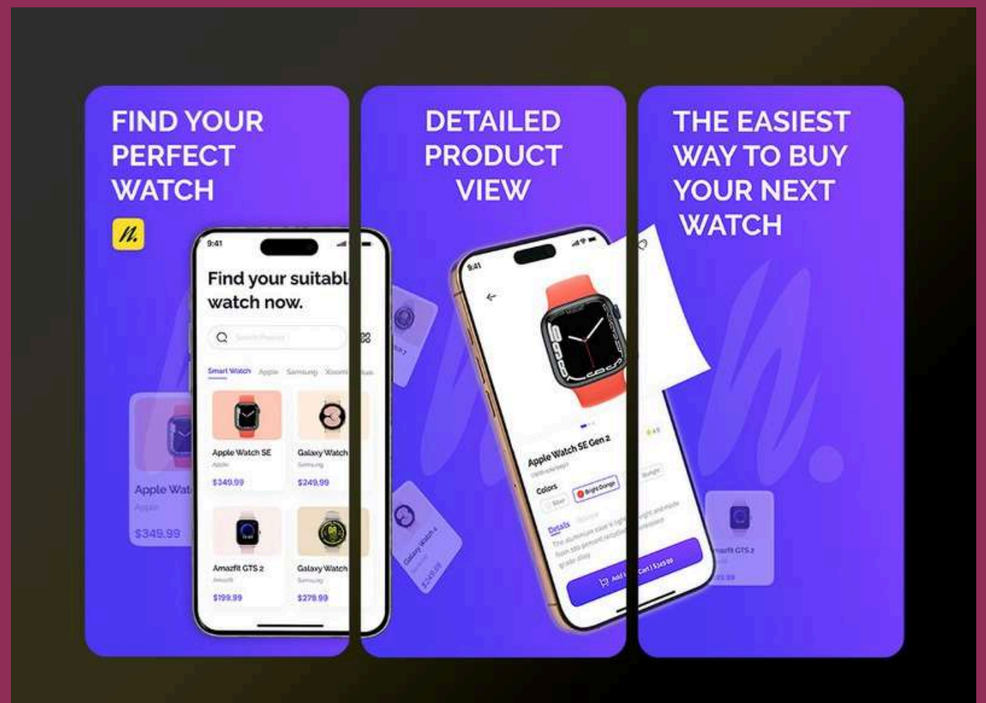

APPSTORE SCREENSHOTS

Created a set of App Store screenshots that showcase the app's core features and user experience in a clear and compelling way.
Using Adobe Photoshop, I focused on:

- Highlighting key functionalities
- Maintaining strong visual hierarchy
- Ensing brand consistency
- Designing for quick user understanding

These screenshots were designed to attract attention, communicate value within seconds, and encourage downloads.

BRAND IDENTITY

LOGO DESIGN

SHAD JEWELLERY BRAND IDENTITY DESIGN

Designed logo and brand identity for Shad Jewellery, creating a clean, elegant, and versatile visual system that reflects luxury and modern aesthetics.

شاد

طلا و جواهری شاد

طلا و جواهری + شاد +

COLOR PALETTE

#000000 #af733b

GARLET HEALTHY FOOD LOGO DESIGN

Designed a clean and modern logo for Garlet, a healthy food brand, reflecting freshness, simplicity, and a health-focused lifestyle.

COLOR PALETTE

#3f4745 #64bf5c #fffffd

LOGO & COLOR DESIGN FOR FASHION BRAND

Created a fashion brand identity by designing a logo and defining a cohesive color palette.
The process focused on translating the brand's personality into a clean and modern visual language, ensuring strong recognition and consistency across all platforms.

Ronaahy

COLOR PALETTE

#028384 #028384

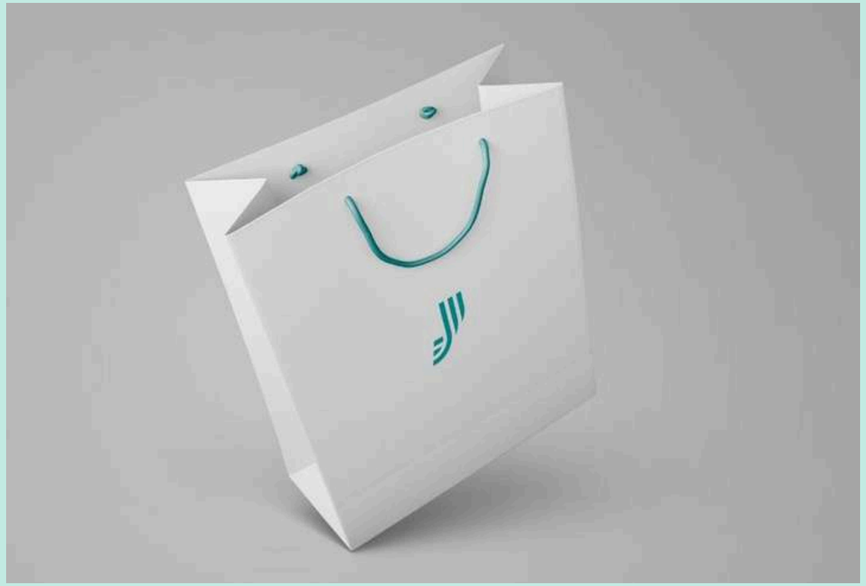

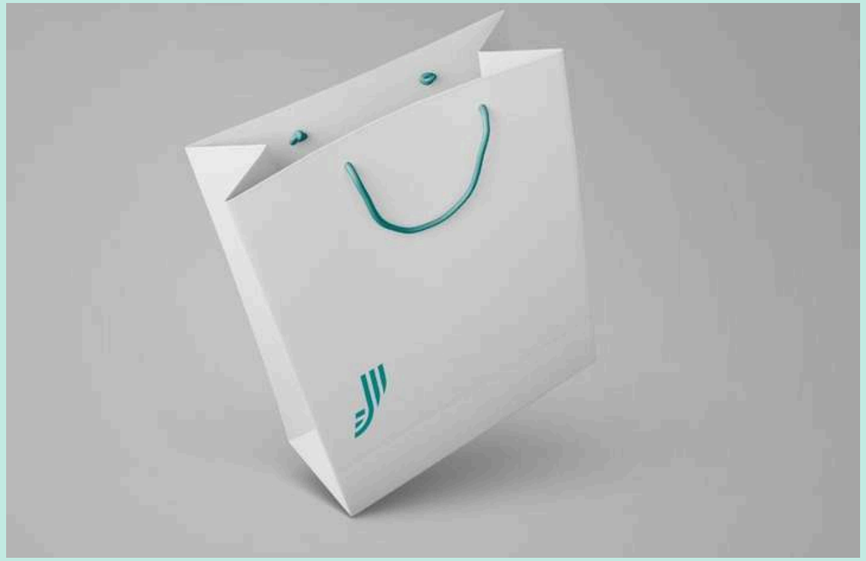

CAFE BRAND LOGO DESIGN

THE COFFEE GUILD

PACKAGE DESIGN

✦ PACKAGING – GARLET1

A selection of packaging designs focused on clean, modern aesthetics and user friendly functionality. One of the featured projects includes packaging for a diet chocolate brand, designed to reflect its healthy, guilt-free concept while maintaining an attractive and premium look.

✦ PACKAGING – GARLET2

Designed a food container packaging with a focus on clarity, functionality, and a modern visual approach. The concept emphasizes ease of use while maintaining a fresh and appealing look suitable for everyday food products. The layout and visual elements were carefully structured to ensure a clean presentation and strong shelf presence. The project was created using Adobe Photoshop, with final files prepared in CMYK format for accurate and high-quality print output.

GARLET
شکلات فرانسوی
باتکه‌های پرتقال
GARLET
شکلات فرانسوی
باتکه‌های توت‌فرنگی

محتویات تهیه شده از شکلات تلخ ۱۰۰ درصد
و جو دوسر و شیرین شده با استویا
در هر ۲۵ گرم
کالری 80 cal
چربی 5 g
شکر 5 g
پروتئین 1 g
کربوهیدرات 5 g
GARLET
شکلات فرانسوی
باتکه‌های پرتقال
حاوی آرد جو
شیرین شده با استویا
بدون شکر
بدون گلوتن
تاریخ تولید
تاریخ انقضاء

GARLET
شکلات فرانسوی
باتکه‌های توت‌فرنگی
حاوی آرد جو
شیرین شده با استویا
بدون شکر
بدون گلوتن
تاریخ تولید
تاریخ انقضاء

JAR GLASS DESIGN

This design focuses on creating an appealing and functional jar glass for strawberry products. The goal was to highlight the freshness and vibrant color of the strawberries while ensuring the packaging is user-friendly and visually attractive.

CHARACTER DESIGN

These characters were crafted with attention to detail, ensuring they convey personality and emotion. All designs were created using Illustrator to achieve clean, scalable vector illustrations.

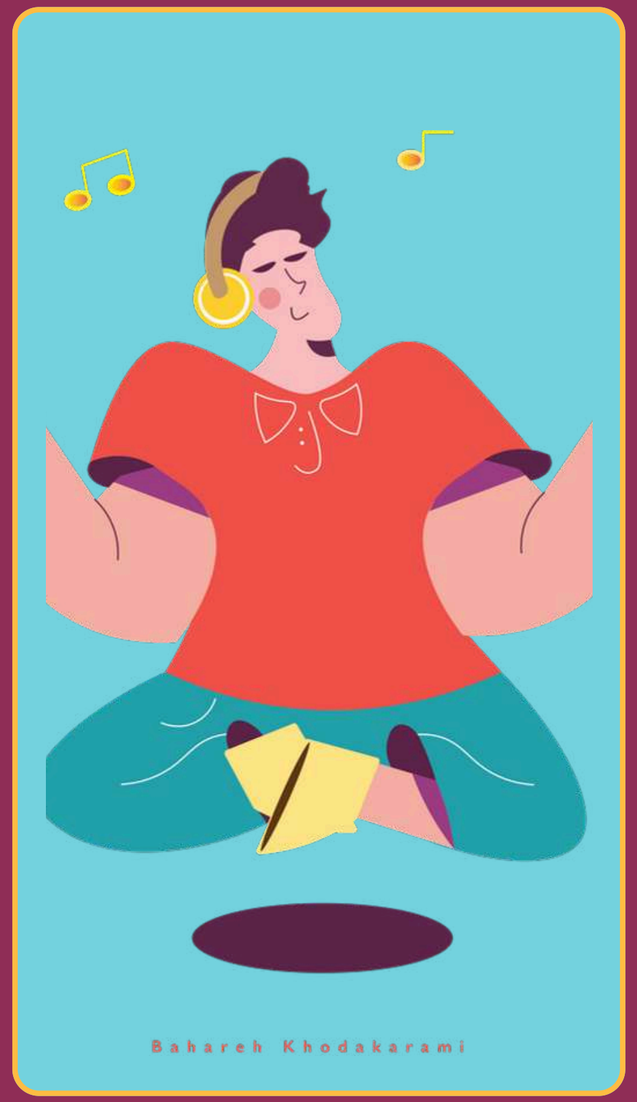

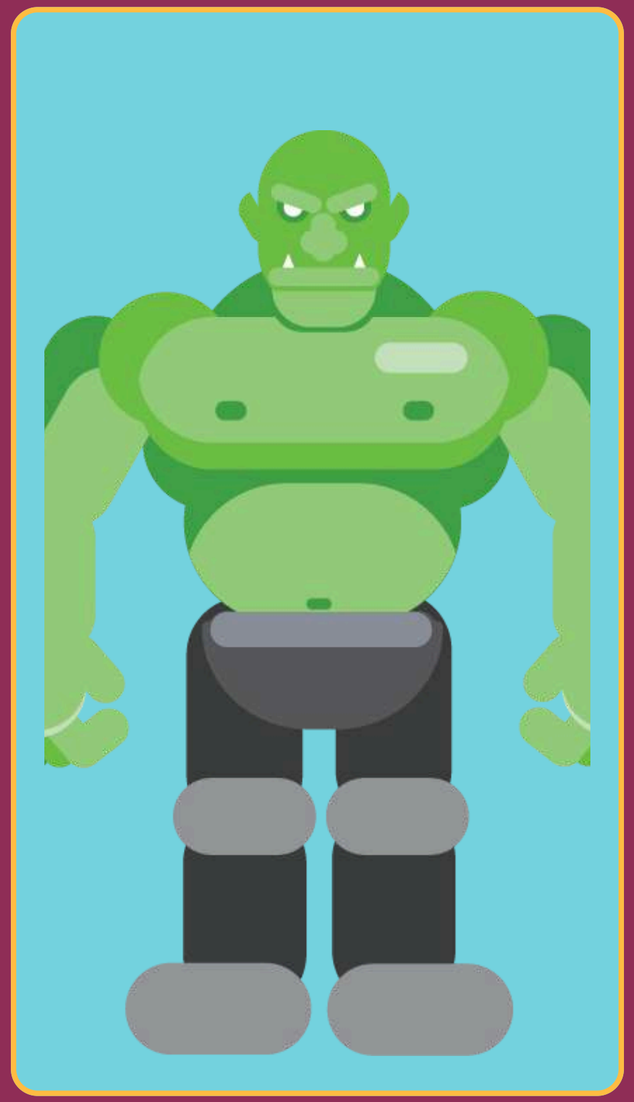

INK AND INSPIRATION

DRAWING

My favorite activity as a youngster was undoubtedly drawing with pen and pencil. With every stroke, I could create captivating images and capture the beauty of my imagination, immersing myself in a realm of artistic possibilities.

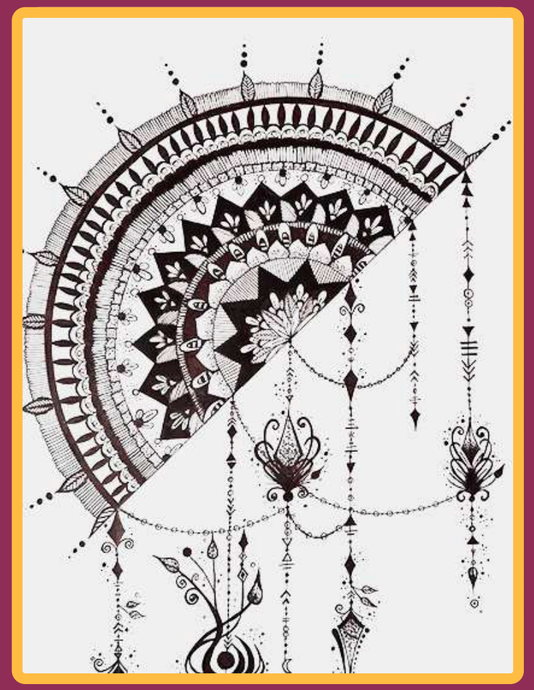

THANKS FOR YOUR TIME!

Bahare.khodakaramiii@gmail.com