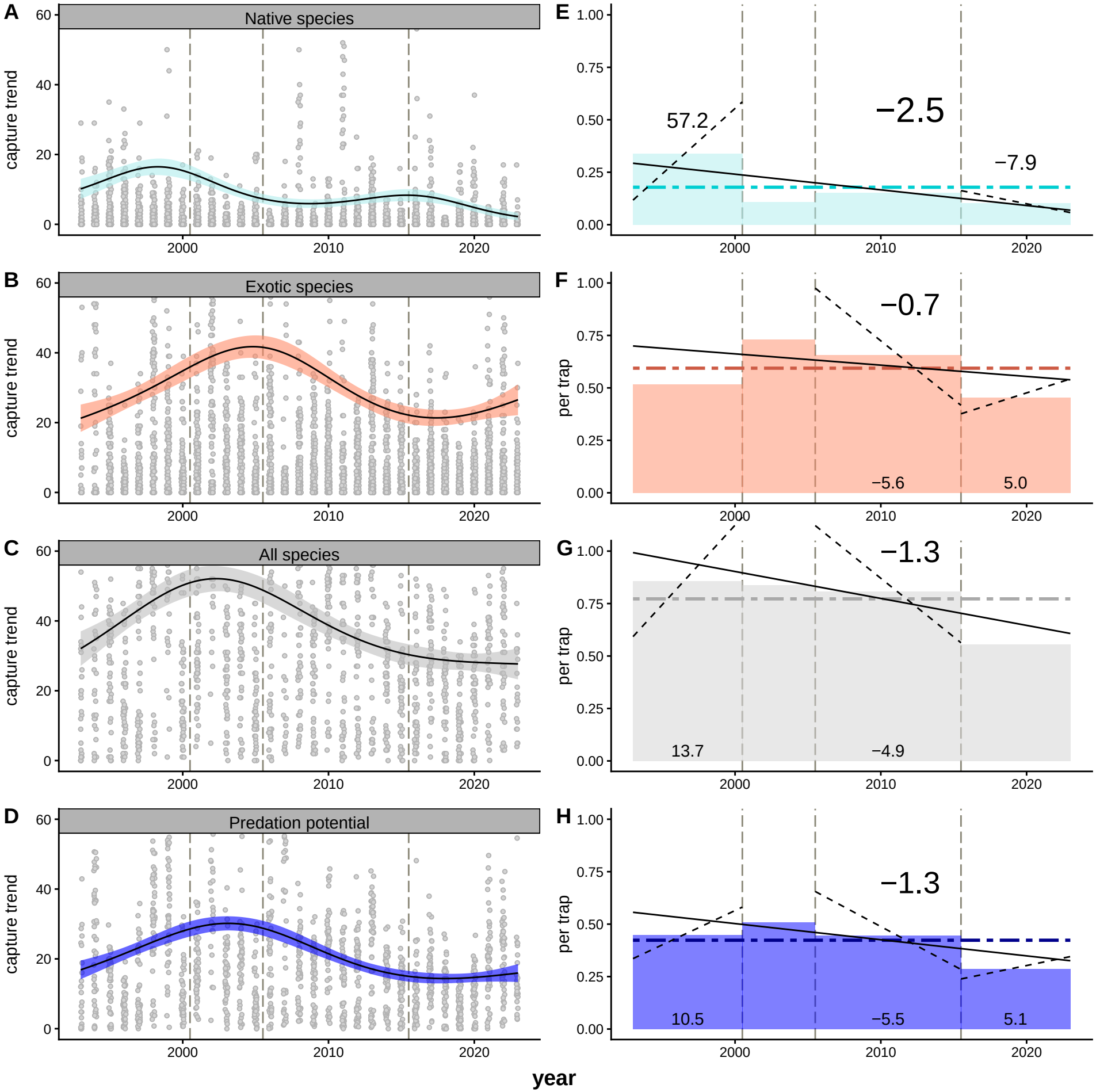
A
Native species
capture trend
B
Exotic species
capture trend
C
All species
capture trend
D
Predation potential
capture trend
E
57.2
−2.5
−7.9
F
per trap
−0.7
−5.6
5.0
G
per trap
−1.3
13.7
−4.9
H
per trap
−1.3
10.5
−5.5
5.1
year