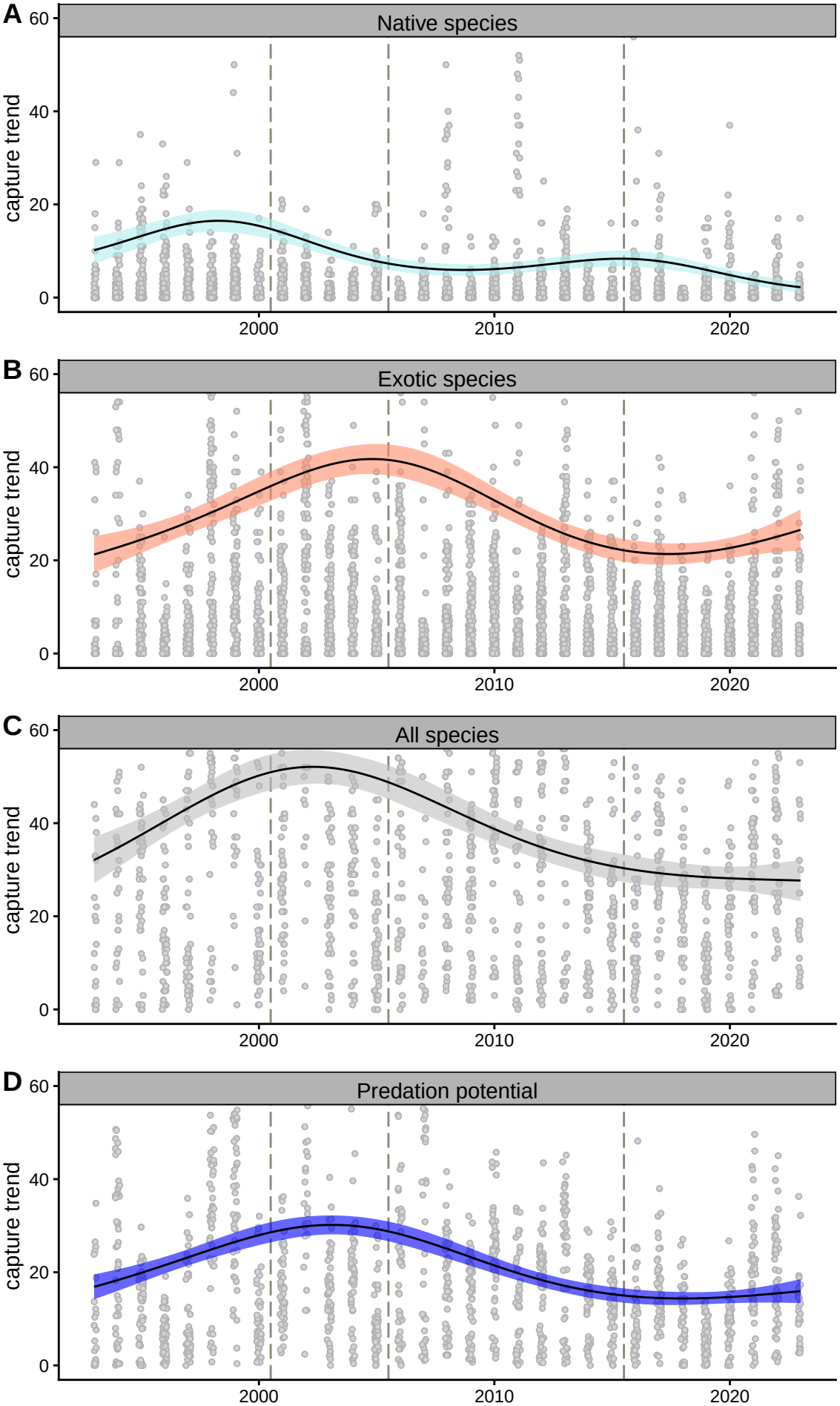
A
Native species
B
Exotic species
C
All species
D
Predation potential
capture trend
0
20
40
60
2000
2010
2020