PDF-XChange Editor
Click to BUY NOW!
www.pdf-xchange.com

PDF-XChange Editor
Click to BUY NOW!
www.pdf-xchange.com

4.1 High level diagram

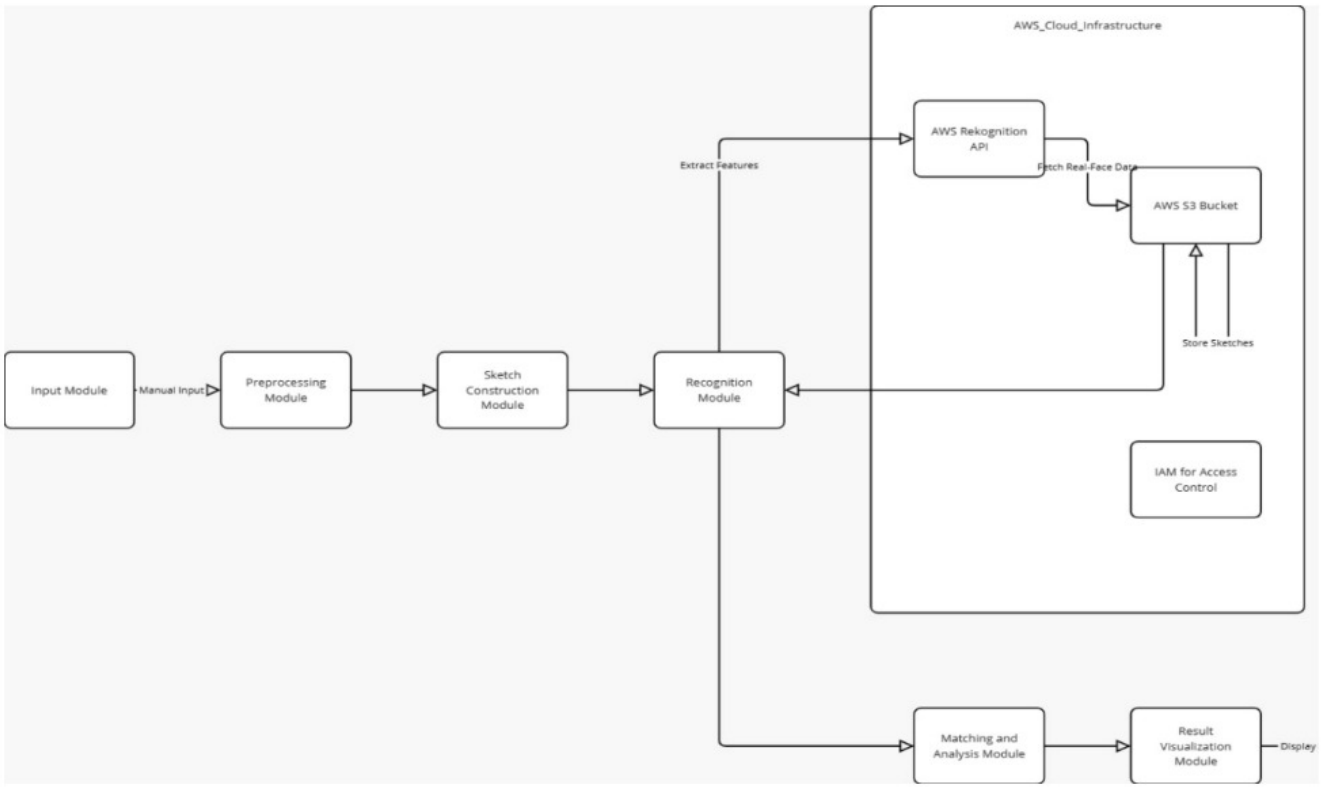

Fig 4.1.1: High level diagram

PDF-XChange Editor
Click to BUY NOW!
www.pdf-xchange.com

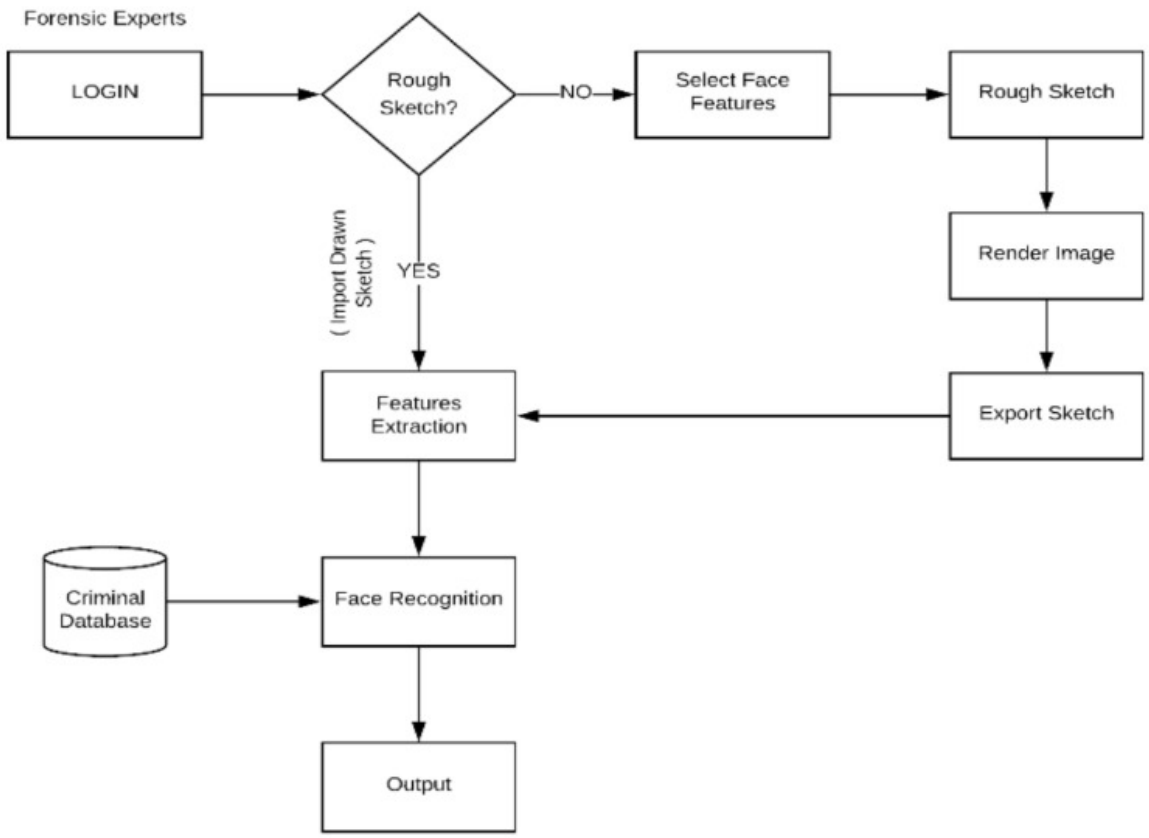

Fig 4.2.1 System Flow Chart of the Application

PDF-XChange Editor
Click to BUY NOW!
www.pdf-xchange.com

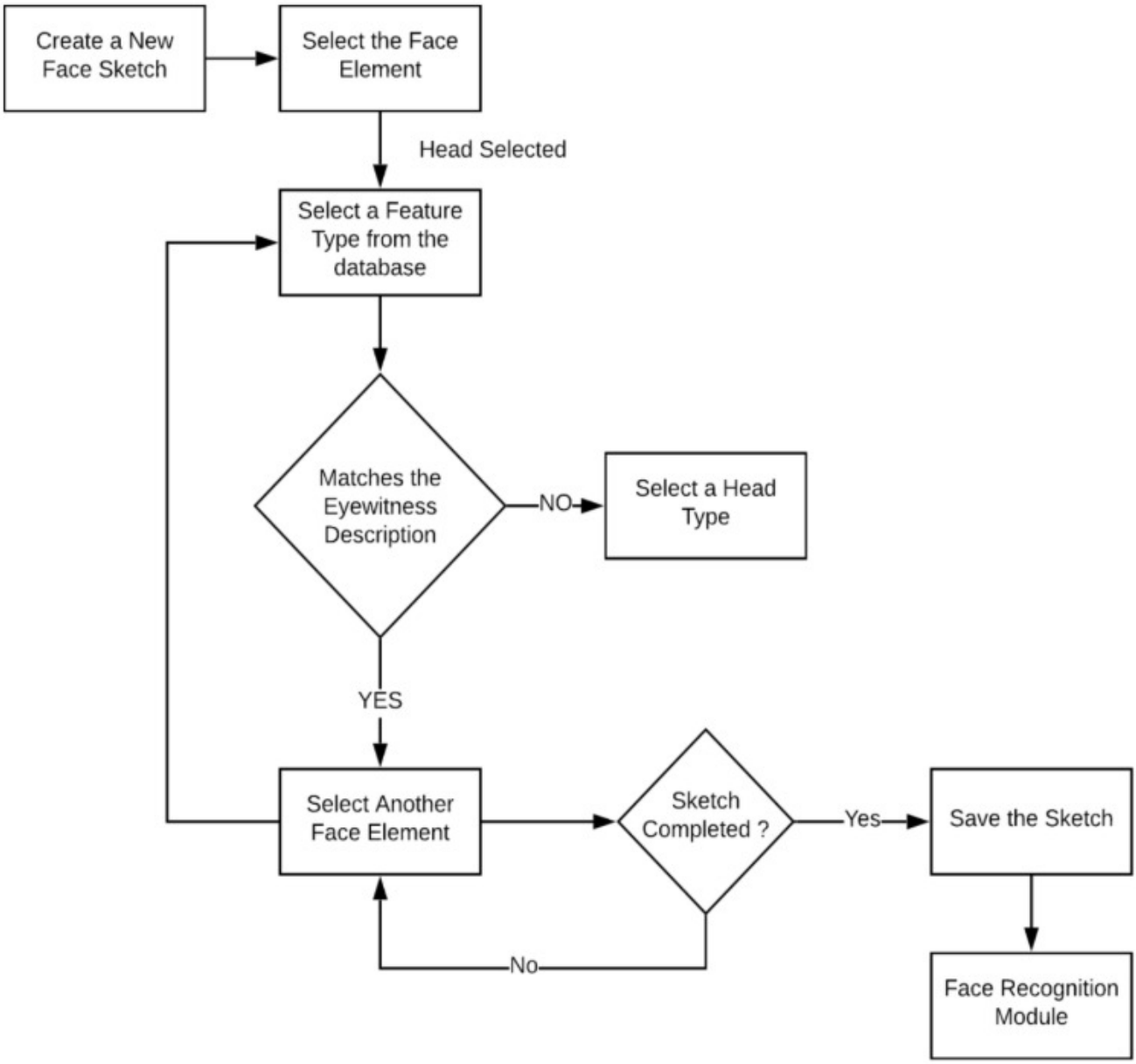

Fig 4.3.1 Flow Chart for Creating a sketch in the application

PDF-XChange Editor
Click to BUY NOW!
www.pdf-xchange.com

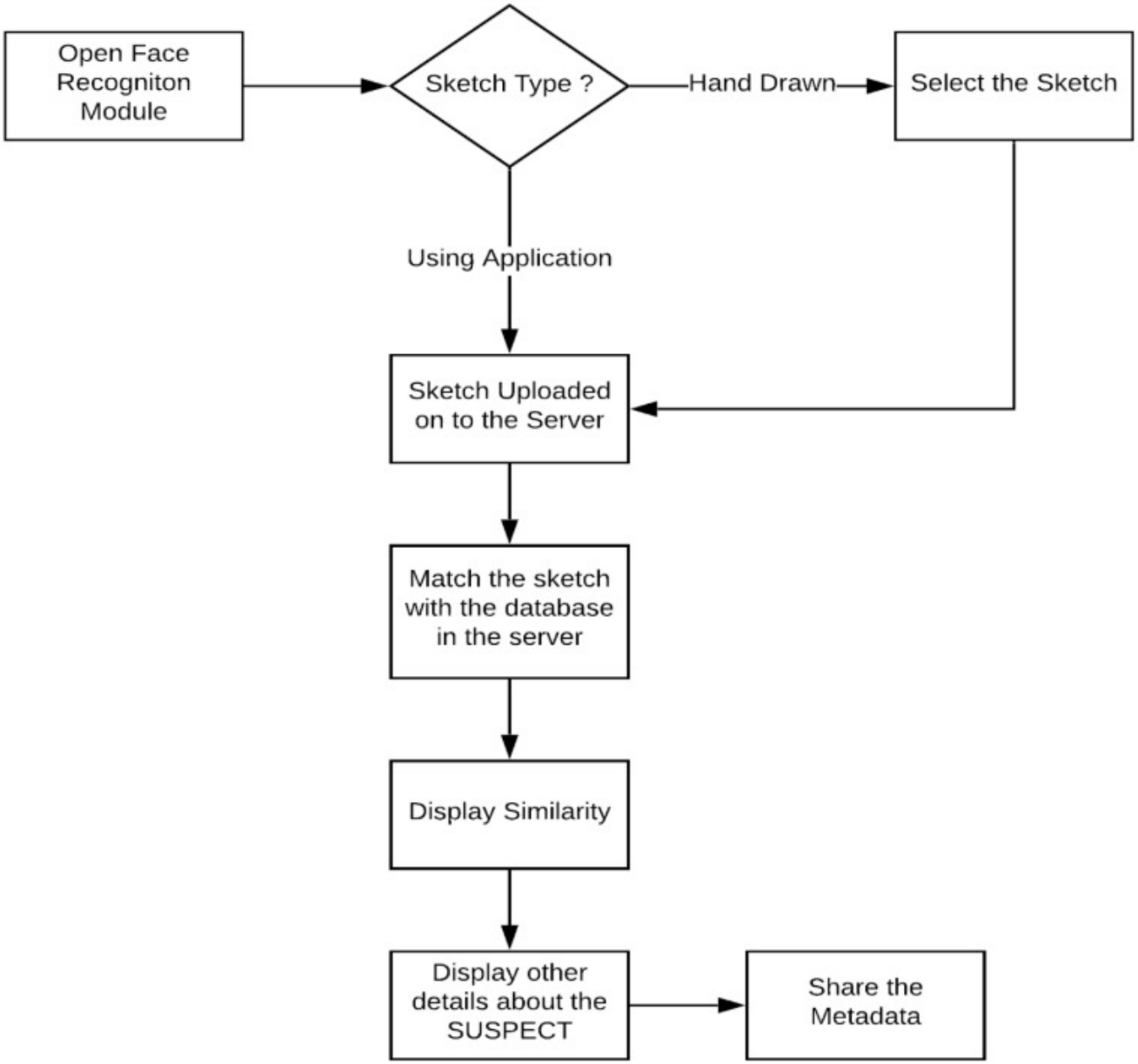

Fig 4.4.1 Flow Chart for Recognizing a sketch in the application

PDF-XChange Editor
Click to BUY NOW!
www.pdf-xchange.com

PDF-XChange Editor
Click to BUY NOW!
www.pdf-xchange.com

PDF-XChange Editor
Click to BUY NOW!
www.pdf-xchange.com

5.8.2 Amazon S3 Bucket

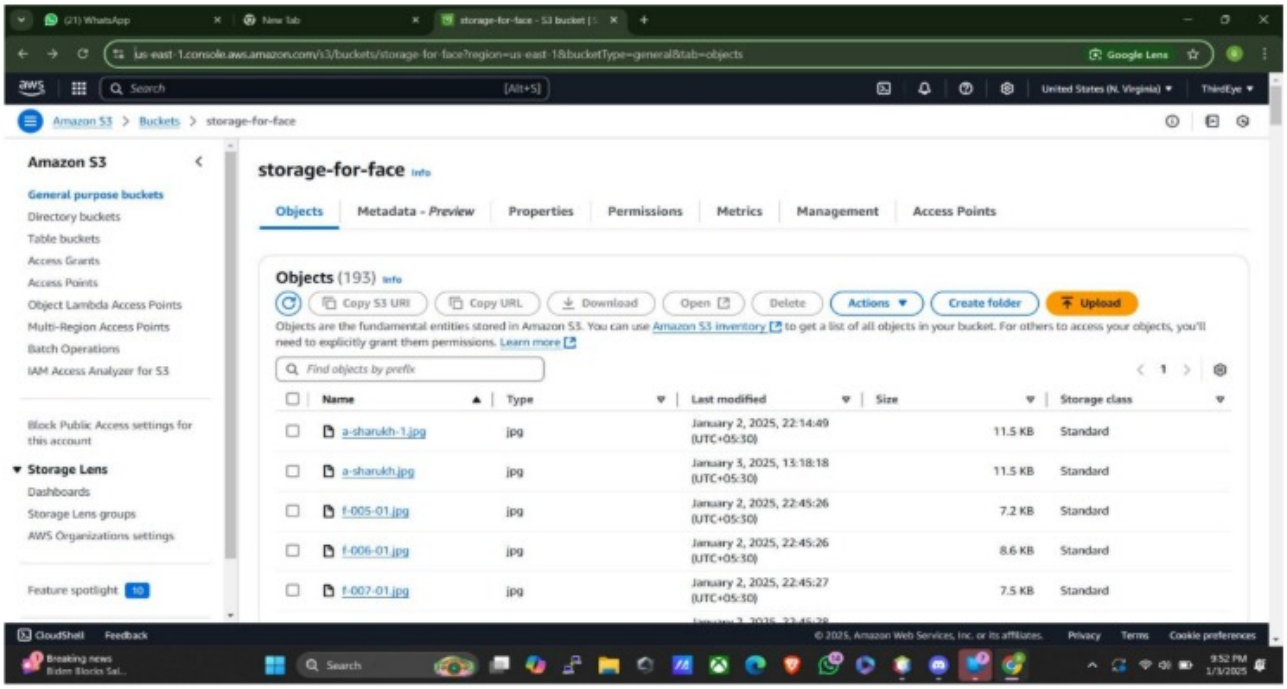

PDF-XChange Editor
Click to BUY NOW!
www.pdf-xchange.com

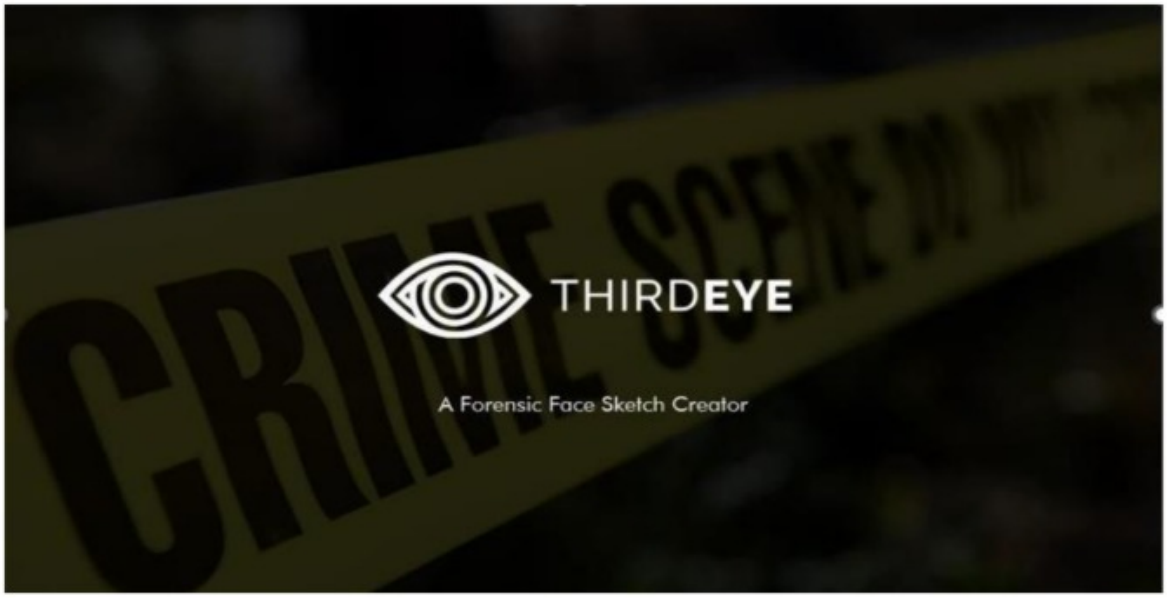

Fig 7.1.1. Splash Screen for our Standalone Desktop Application

PDF-XChange Editor
Click to BUY NOW!
www.pdf-xchange.com

PDF-XChange Editor
Click to BUY NOW!
www.pdf-xchange.com

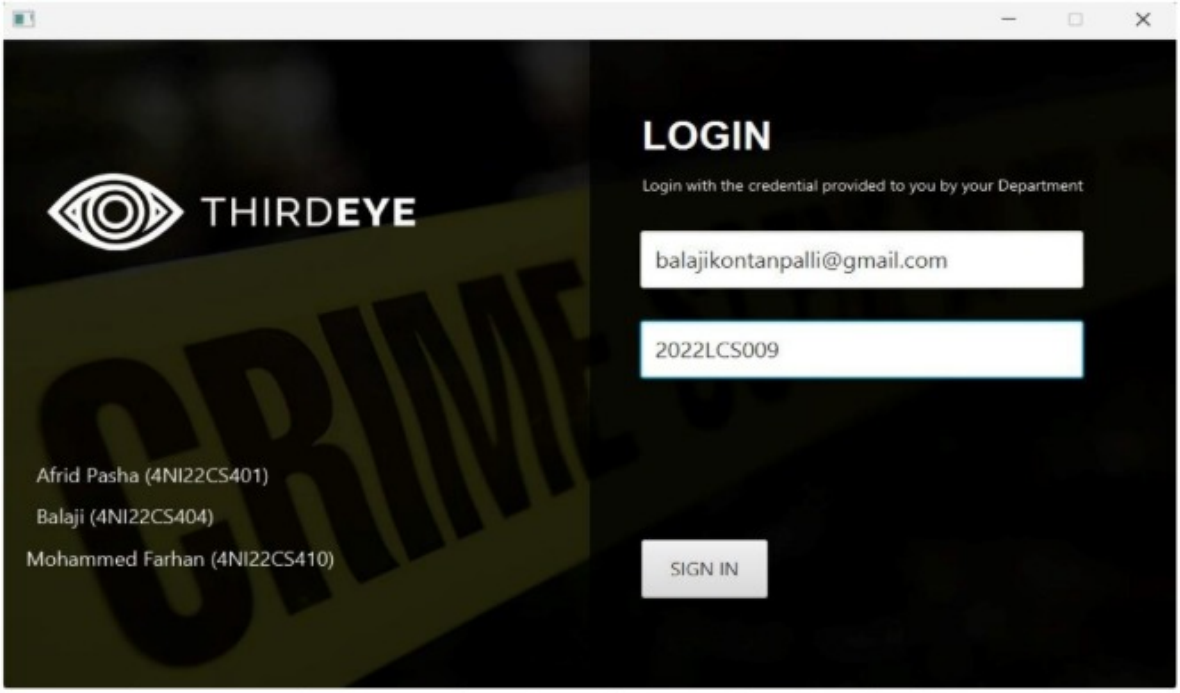

Fig 7.1.2. Login Screen of our Standalone Desktop Application

(OTP will be sent only to registered email id only after the login credentials are valid)

PDF-XChange Editor
Click to BUY NOW!
www.pdf-xchange.com

PDF-XChange Editor
Click to BUY NOW!
www.pdf-xchange.com

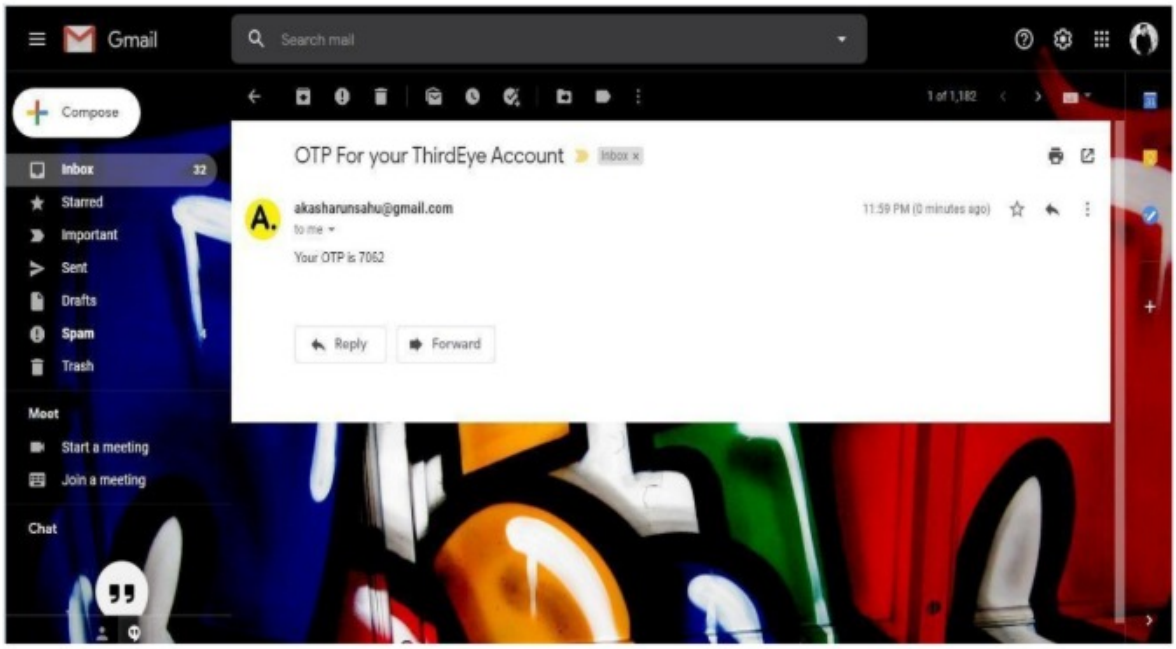

Fig 7.1.3. OTP sent on Registered Mail ID

PDF-XChange Editor
Click to BUY NOW!
www.pdf-xchange.com

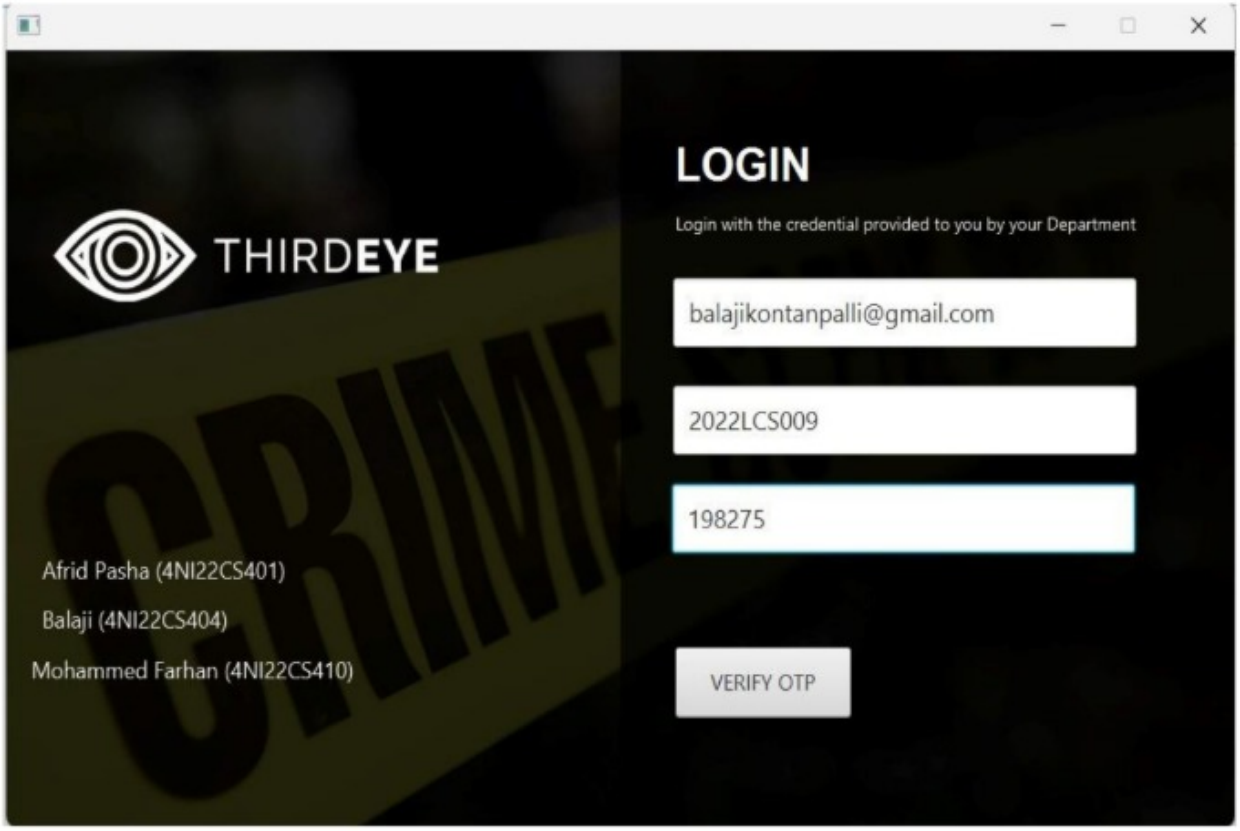

Fig 7.1.4. Enter OTP sent on Registered Mail ID

PDF-XChange Editor
Click to BUY NOW!
www.pdf-xchange.com

Fig 7.1.5. Option Selection Screen

(Select the option to work on Creating a Sketch or Matching a Sketch)

PDF-XChange Editor
Click to BUY NOW!
www.pdf-xchange.com

PDF-XChange Editor
Click to BUY NOW!
www.pdf-xchange.com

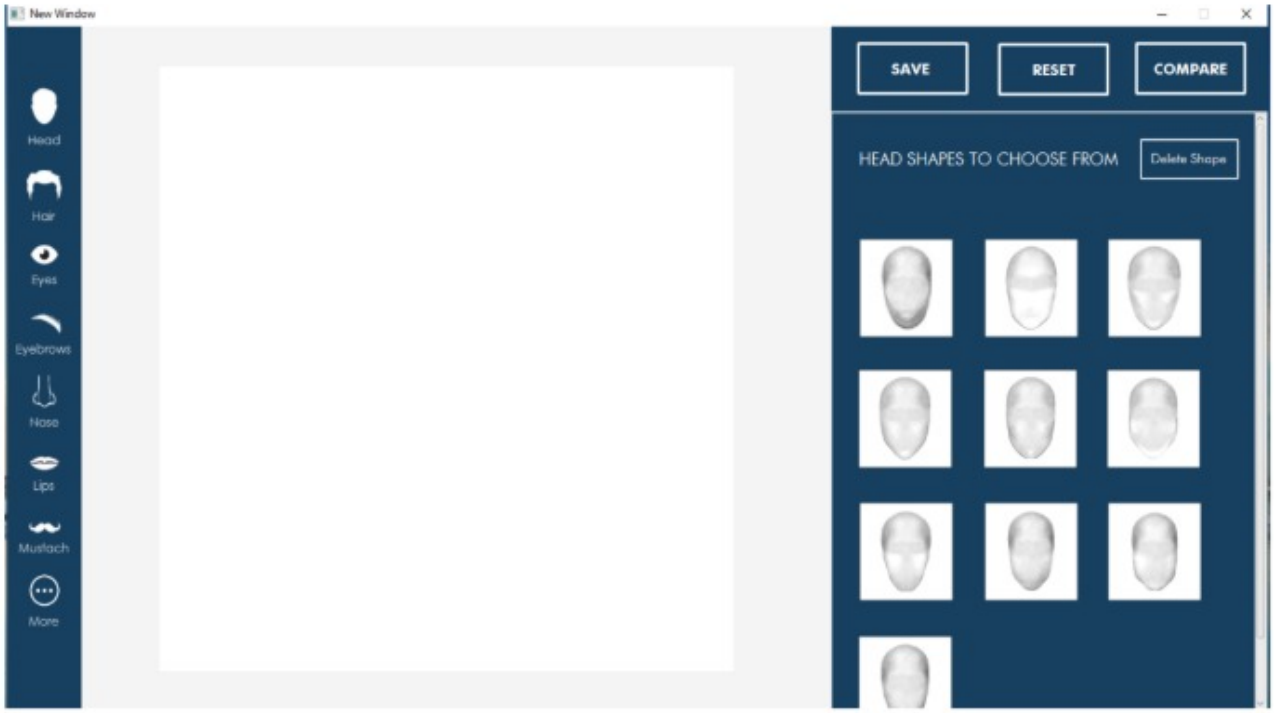

Fig 7.1.6. Dashboard to Create a Facial Sketch-I

(Dashboard with the Head Element Selected showing the various head shapes)

PDF-XChange Editor
Click to BUY NOW!
www.pdf-xchange.com

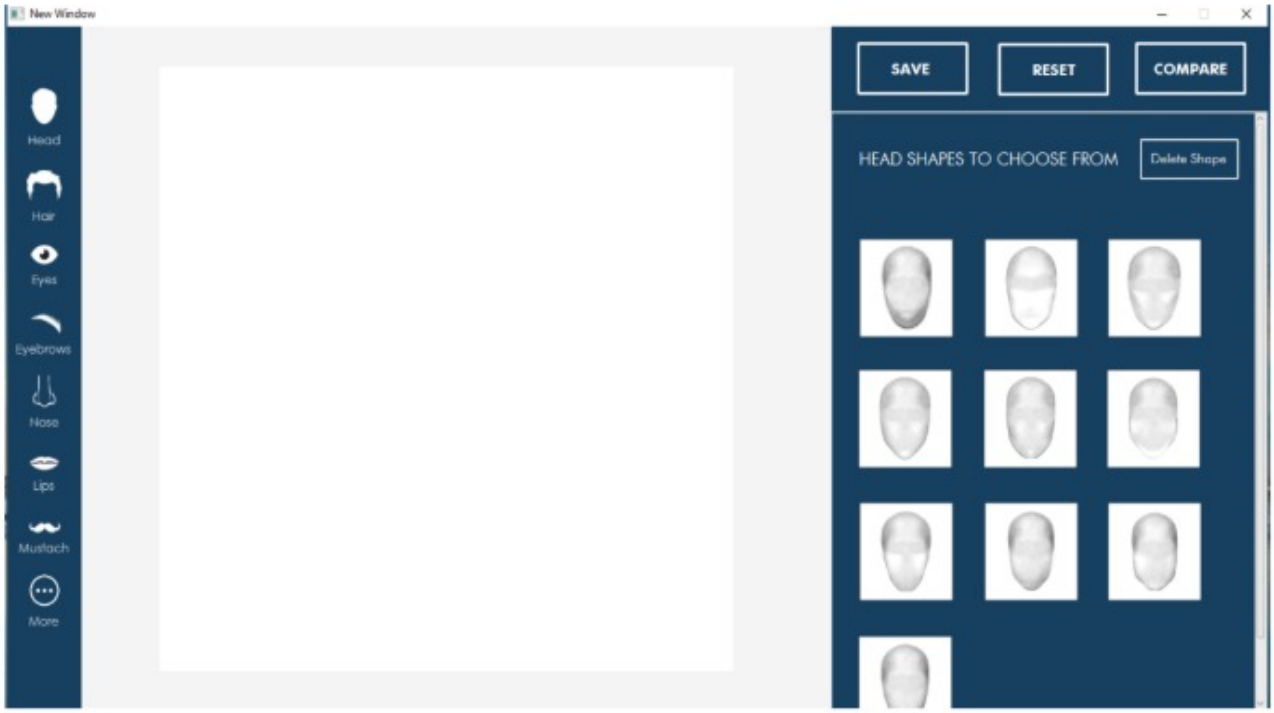

Fig 7.1.6. Dashboard to Create a Facial Sketch-I

(Dashboard with the Head Element Selected showing the various head shapes)

PDF-XChange Editor
Click to BUY NOW!
www.pdf-xchange.com

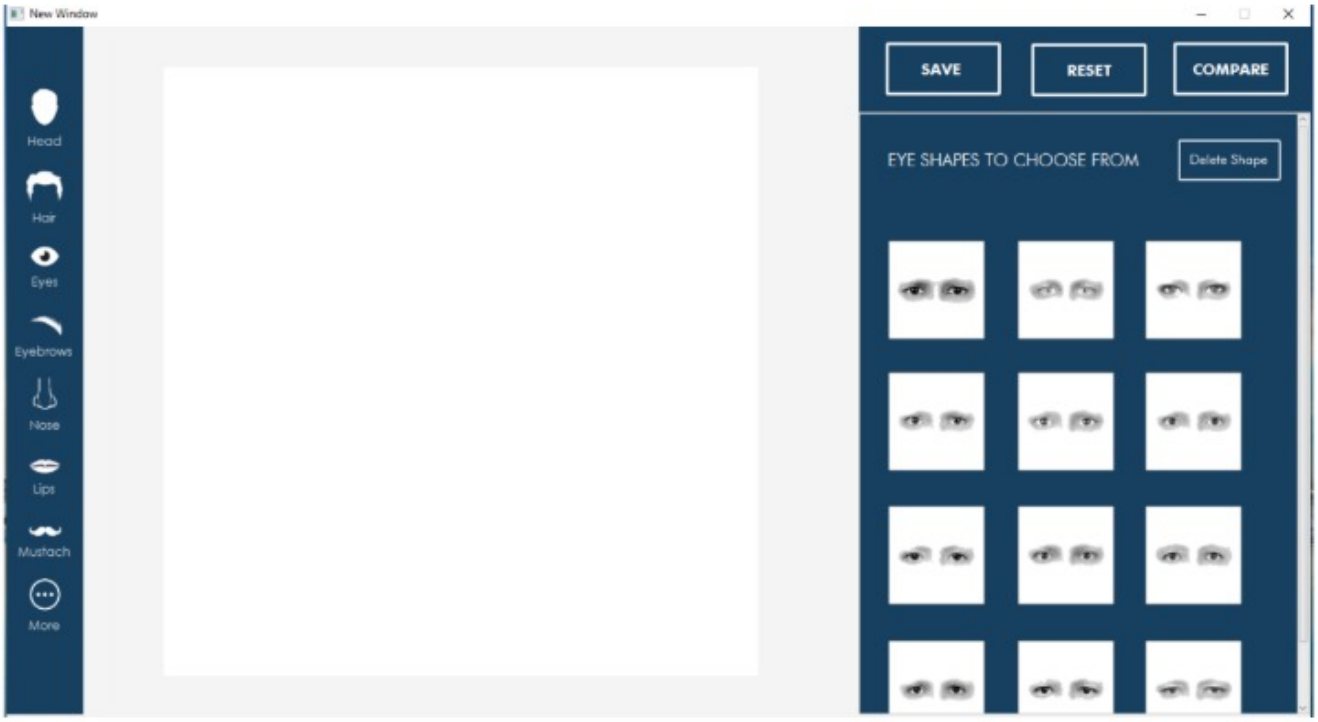

Fig 7.1.7. Dashboard to Create a Facial Sketch-II

(Dashboard with the Eyes Element Selected showing the various Eyes shapes)

PDF-XChange Editor
Click to BUY NOW!
www.pdf-xchange.com

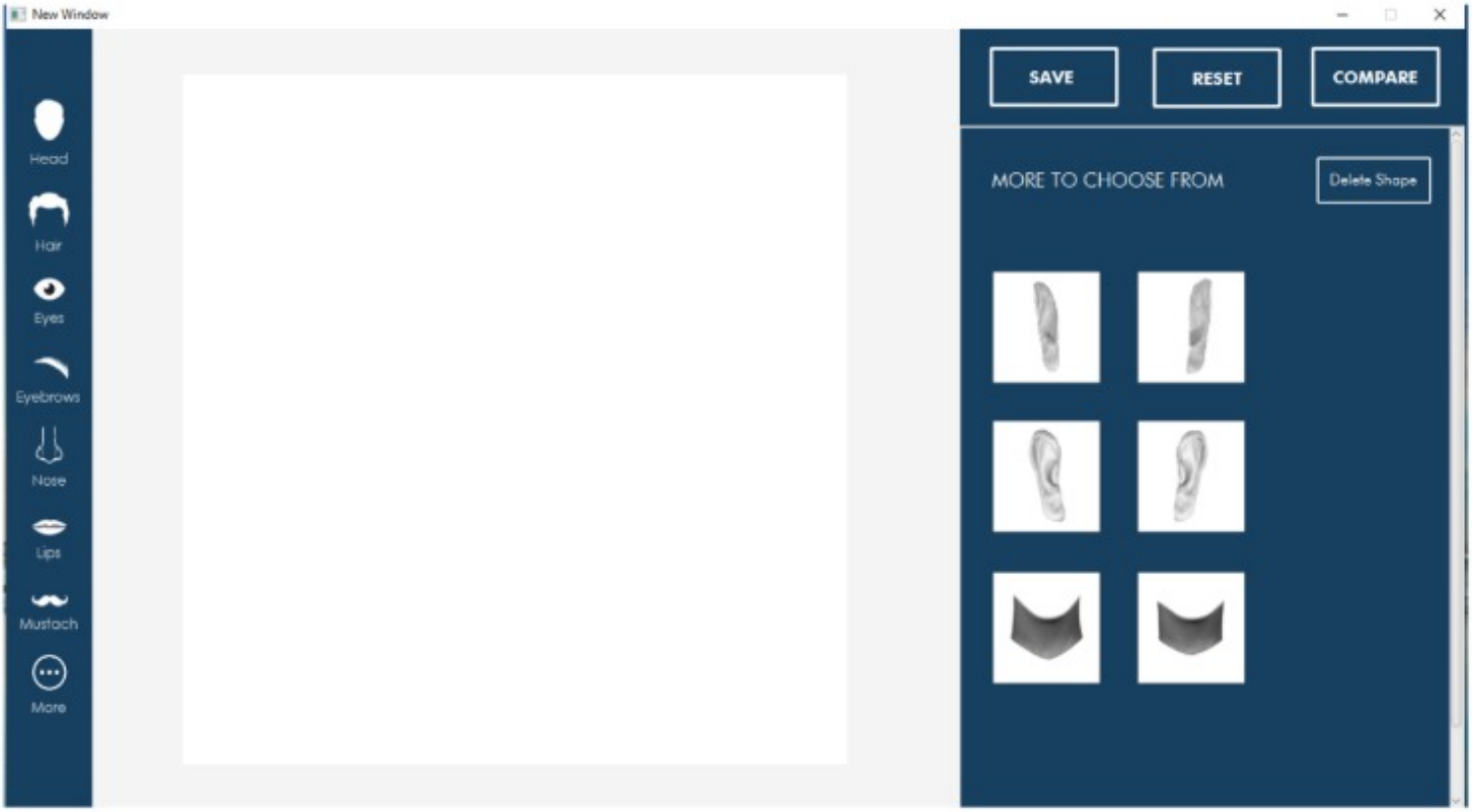

Fig 7.1.8. Dashboard to Create a Facial Sketch-III

(Dashboard with the More Element Selected showing the various more shapes)

PDF-XChange Editor
Click to BUY NOW!
www.pdf-xchange.com

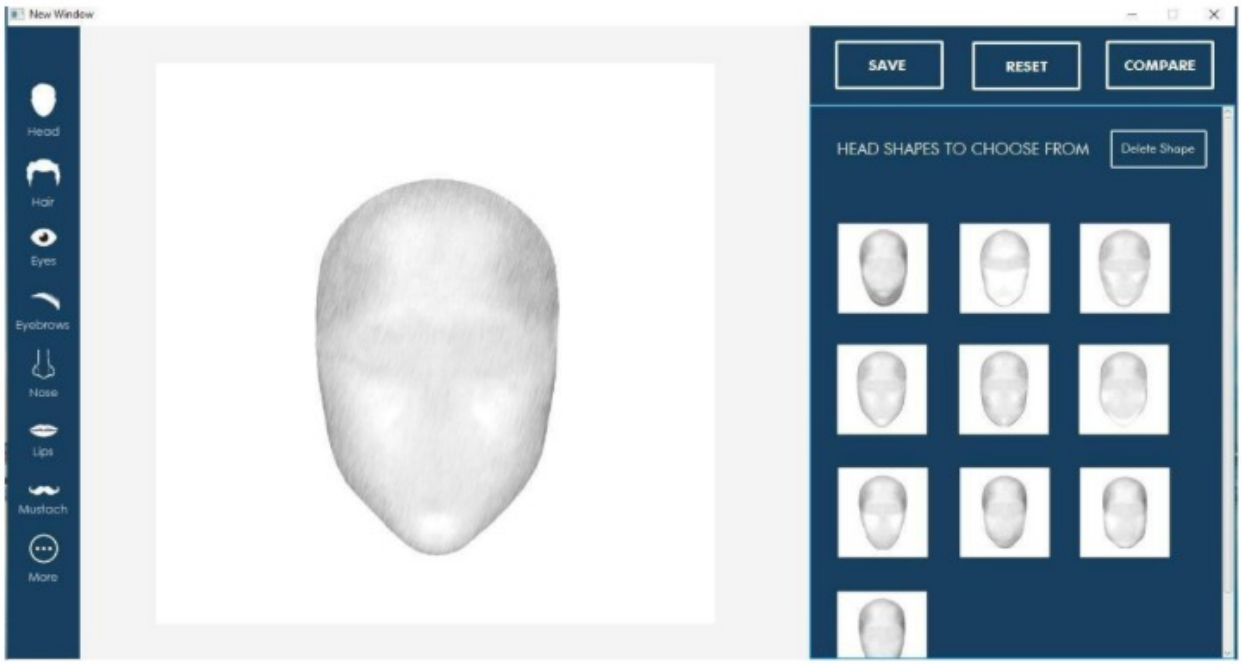

Fig 7.1.9. A Head Shape selected in Dashboard

(The Head Shape selected is been displayed on the Dashboard Canvas)

PDF-XChange Editor
Click to BUY NOW!
www.pdf-xchange.com

(The Head Shape selected is been displayed on the Dashboard Canvas)

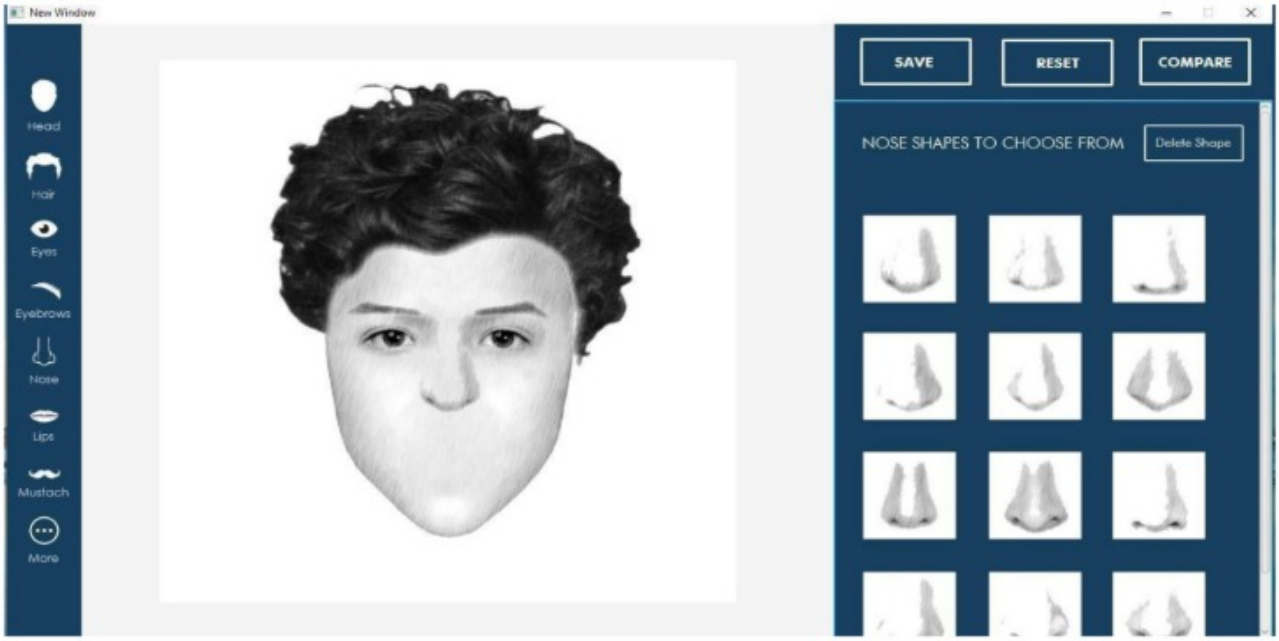

Fig 7.1.10. Other Shape too selected in Dashboard

(The Shapes selected too are been displayed on the Dashboard Canvas)

PDF-XChange Editor
Click to BUY NOW!
www.pdf-xchange.com

(The Complete Face Sketch been displayed on the Dashboard Canvas)

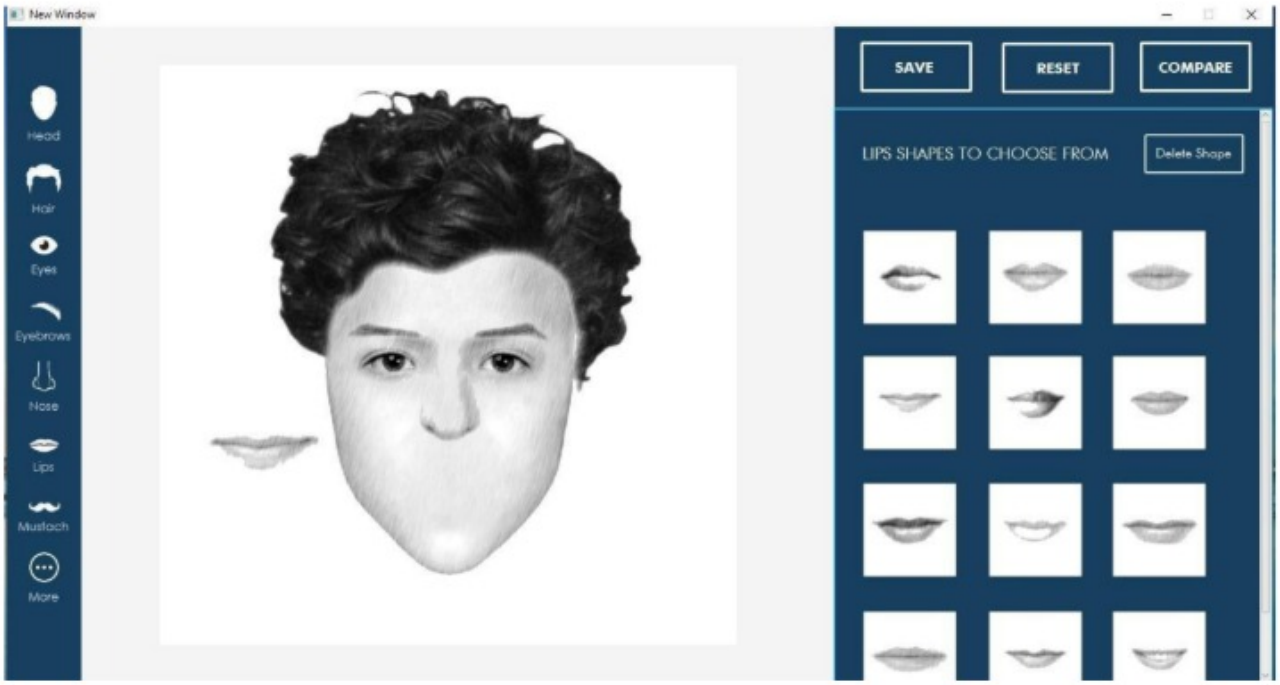

Fig 7.1.12. Shape selected in Dashboard can be Moved using Mouse

(Shape selected is moved freely on the Dashboard Canvas to adjust as per description)

PDF-XChange Editor
Click to BUY NOW!
www.pdf-xchange.com

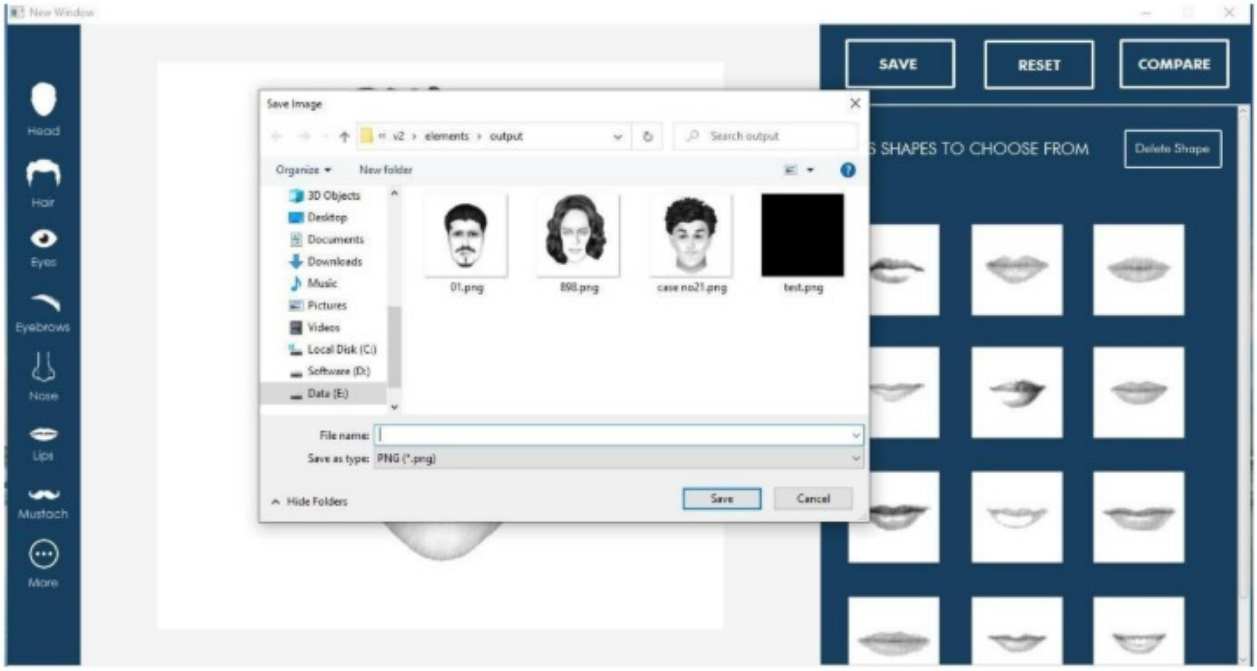

Fig 7.1.13. The Face Sketch can now be Saved as File

(The Face Sketch on the Dashboard Canvas can be Saved as PNG file)

PDF-XChange Editor
Click to BUY NOW!
www.pdf-xchange.com

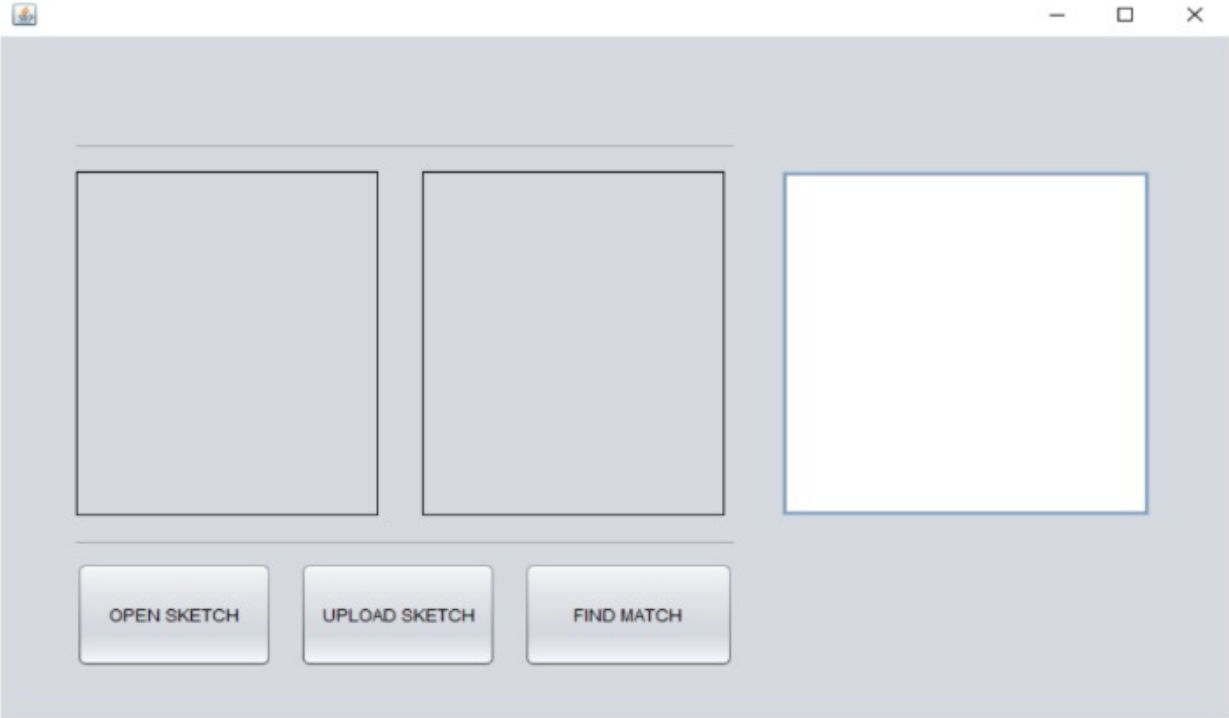

Fig 7.1.14. Dashboard to Recognize Face in Database

(The Face Sketch is now matched with the Database

PDF-XChange Editor
Click to BUY NOW!
www.pdf-xchange.com

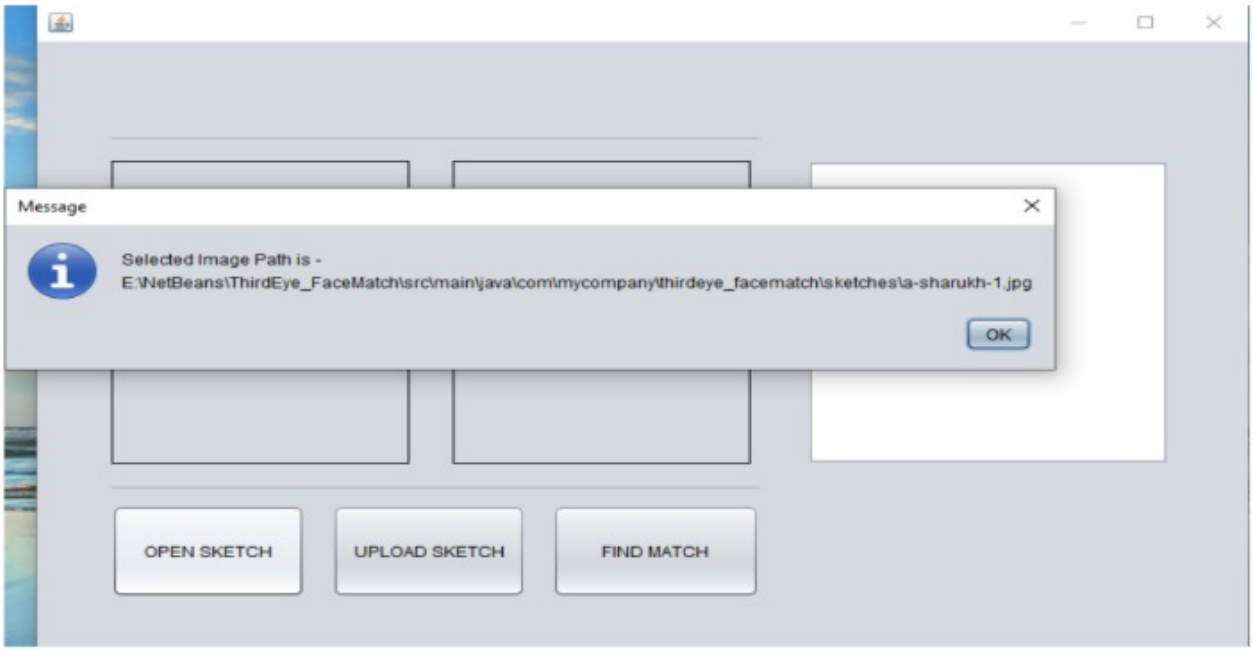

Fig 7.1.15. Select and Open a Face Sketch

(The Face Sketch to be match has to be Selected and Open on the Platform)

PDF-XChange Editor
Click to BUY NOW!
www.pdf-xchange.com

PDF-XChange Editor
Click to BUY NOW!
www.pdf-xchange.com

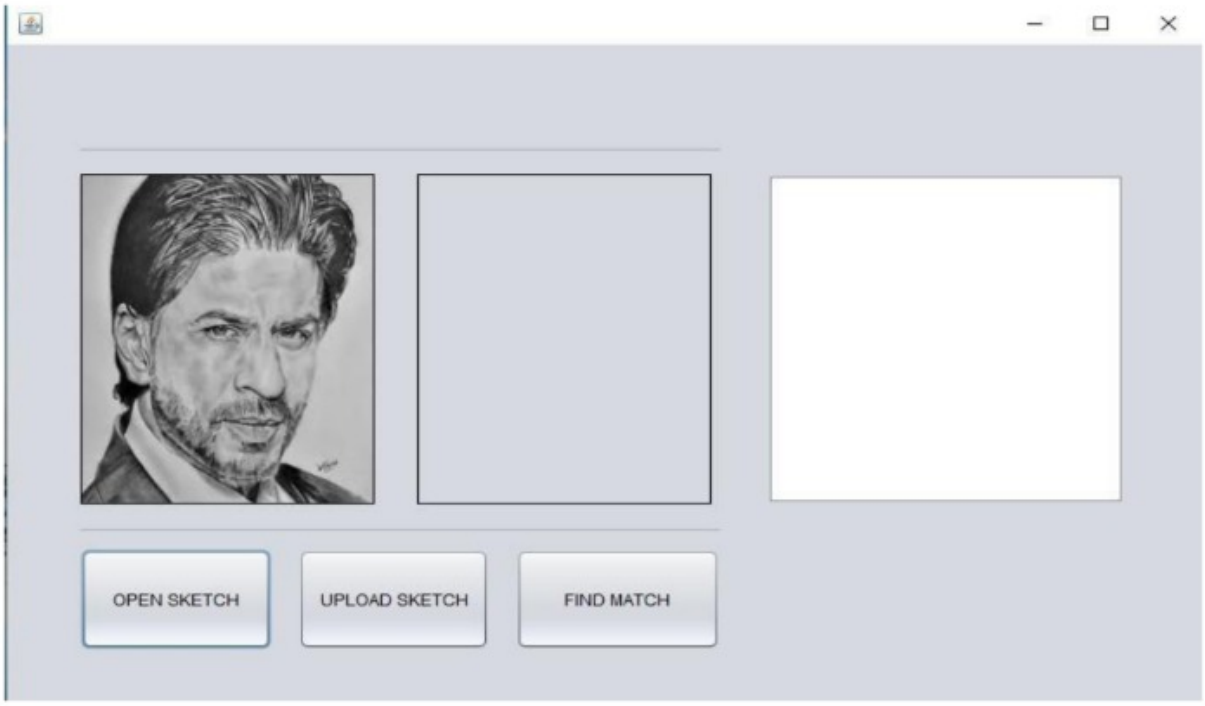

Fig 7.1.16. Opened Face Sketch

(The Face Sketch to be match has to be Opened on the Platform)

PDF-XChange Editor
Click to BUY NOW!
www.pdf-xchange.com

PDF-XChange Editor
Click to BUY NOW!
www.pdf-xchange.com

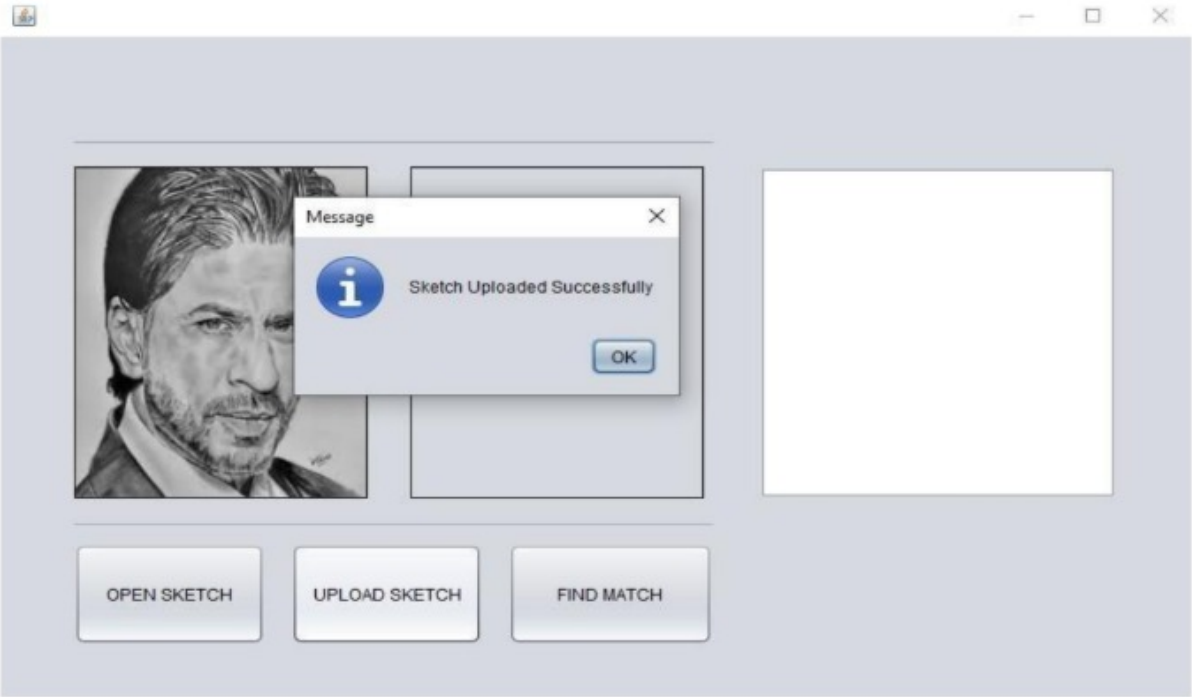

Fig 7.1.17. Face Sketch uploaded to the Server

(The Face Sketch is uploaded to the Server for better Security)

PDF-XChange Editor
Click to BUY NOW!
www.pdf-xchange.com

PDF-XChange Editor
Click to BUY NOW!
www.pdf-xchange.com

PDF-XChange Editor
Click to BUY NOW!
www.pdf-xchange.com

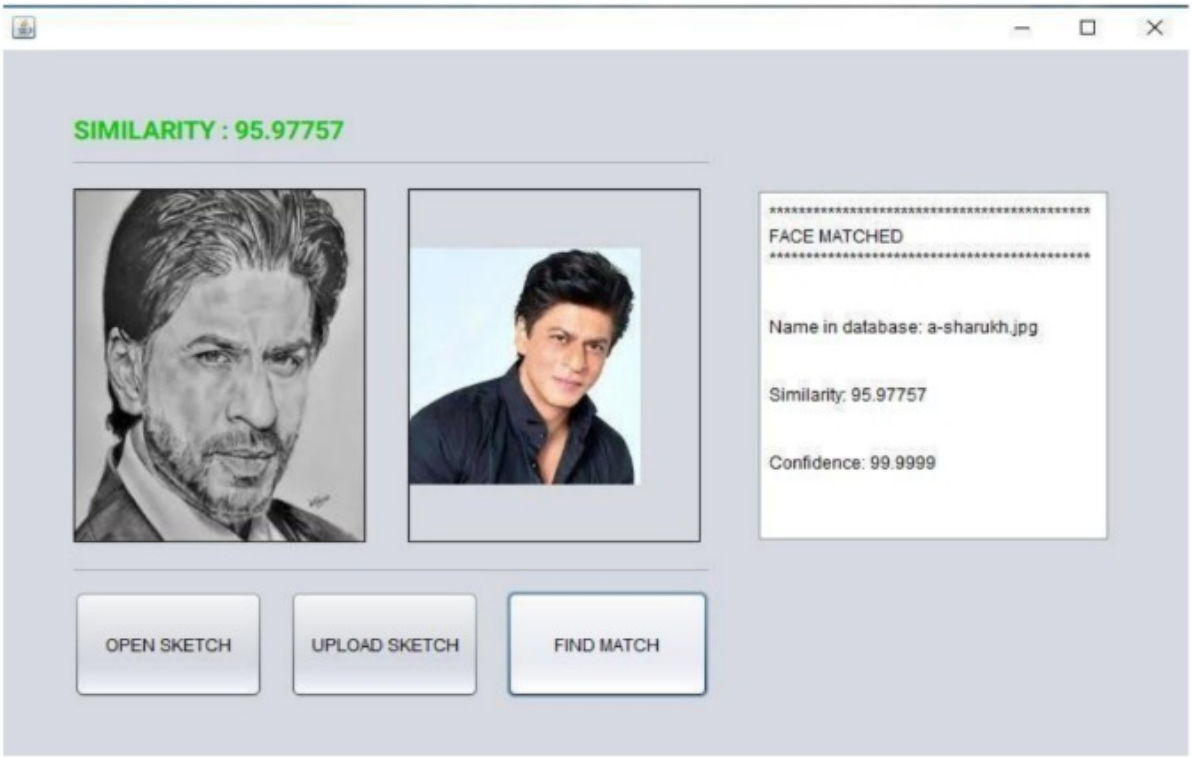

Fig 7.1.18. Face Sketch matched to Database Record

(The Face Sketch when Matched with the Record shows the Further Details)

PDF-XChange Editor
Click to BUY NOW!
www.pdf-xchange.com

PDF-XChange Editor
Click to BUY NOW!
www.pdf-xchange.com

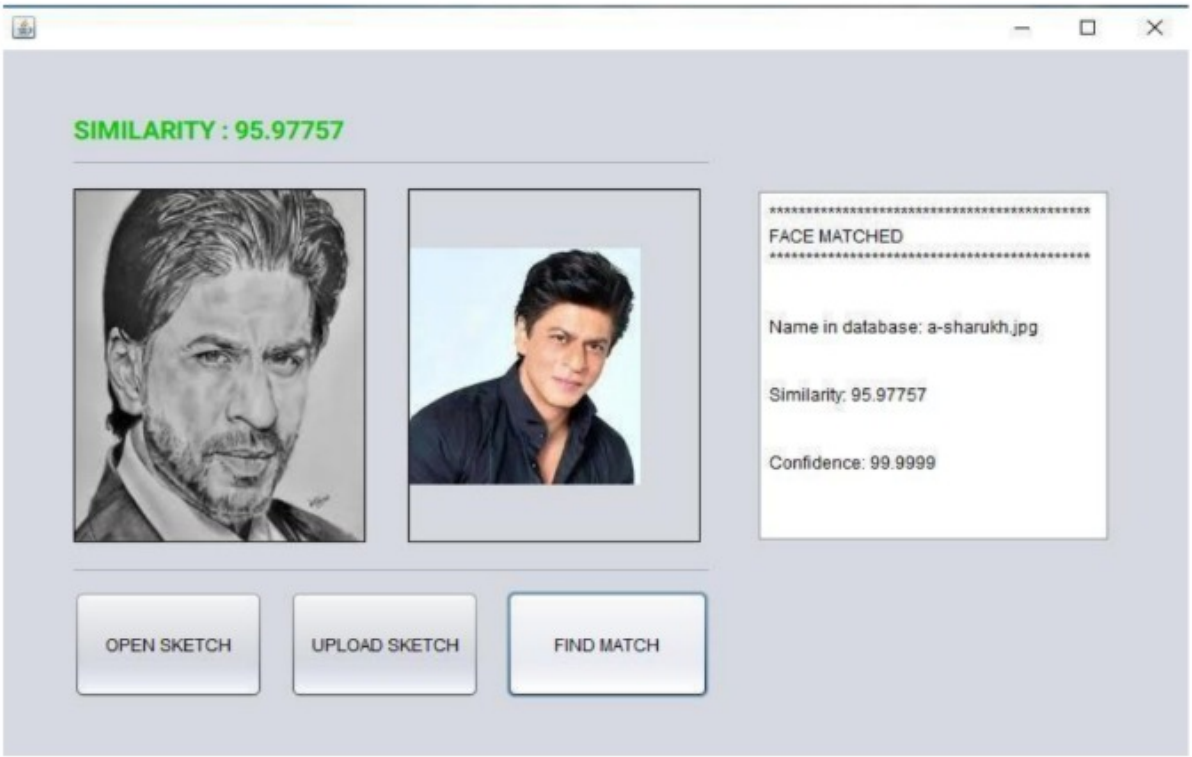

Fig 7.1.18. Face Sketch matched to Database Record

(The Face Sketch when Matched with the Record shows the Further Details)

PDF-XChange Editor
Click to BUY NOW!
www.pdf-xchange.com

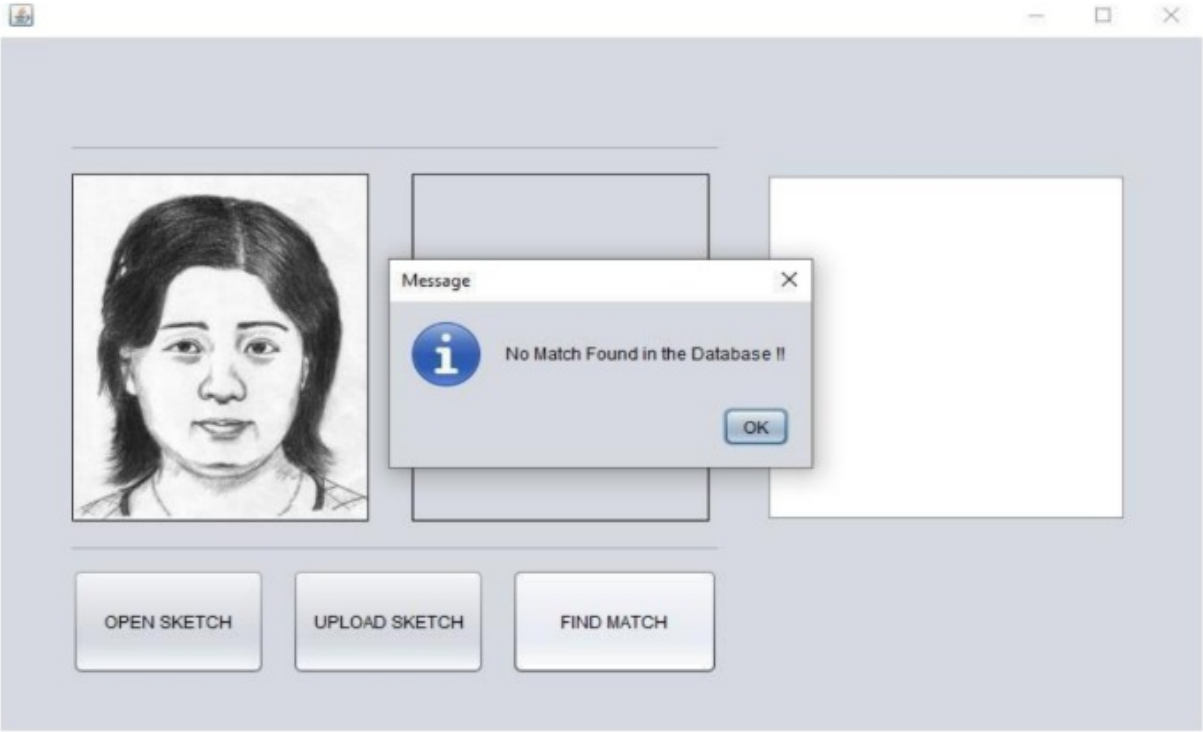

Fig 7.1.19. Face Sketch not matched to Database Record

(The Face Sketch when not Matched with the Record shows Error)

PDF-XChange Editor
Click to BUY NOW!
www.pdf-xchange.com

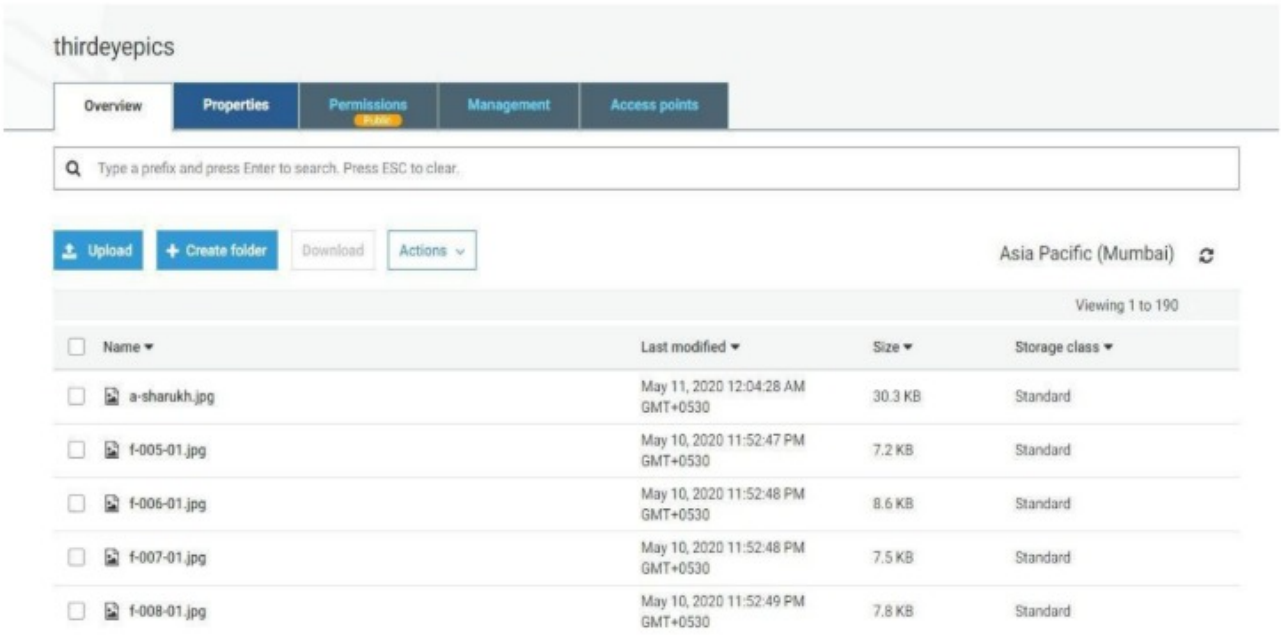

Fig 7.1.23. Police Record with Face Images

(Face Images Stored in the Server)

PDF-XChange Editor
Click to BUY NOW!
www.pdf-xchange.com