Droit d’accès des infirmiers

À [redacted] Cci

Cc

Accès [redacted] Brouillon enregistré à 14:20

Bonjour, Linda

Le Dr [redacted] devrait maintenant avoir accès aux postes du bâtiment C

Diagramme de Gantt

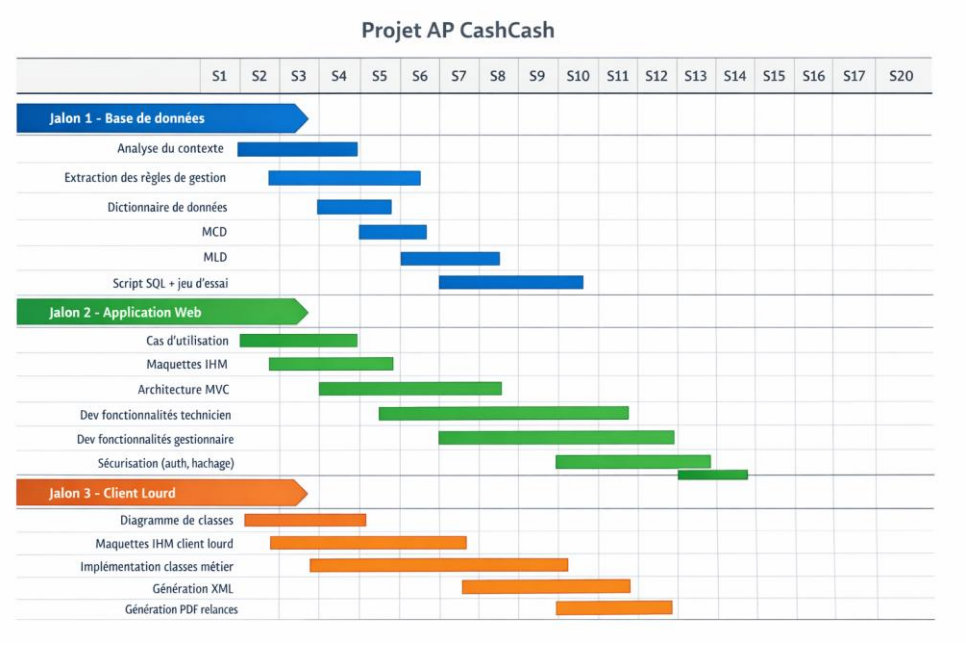

Prise en charge de tickets

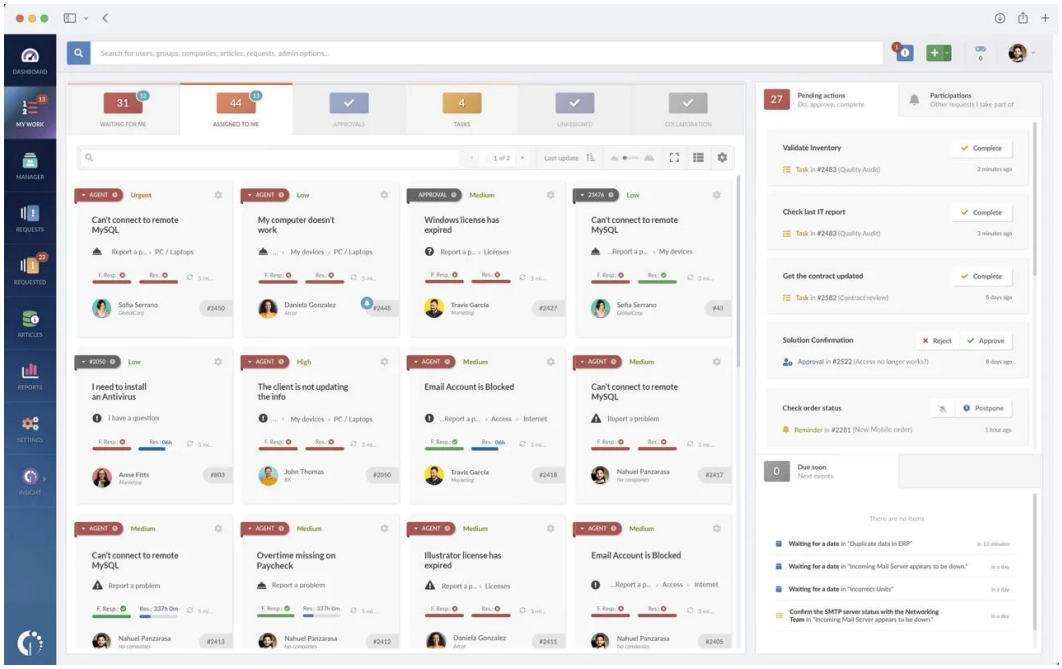

Mise en place d’un prototype intranet avec microsoft sharepoint

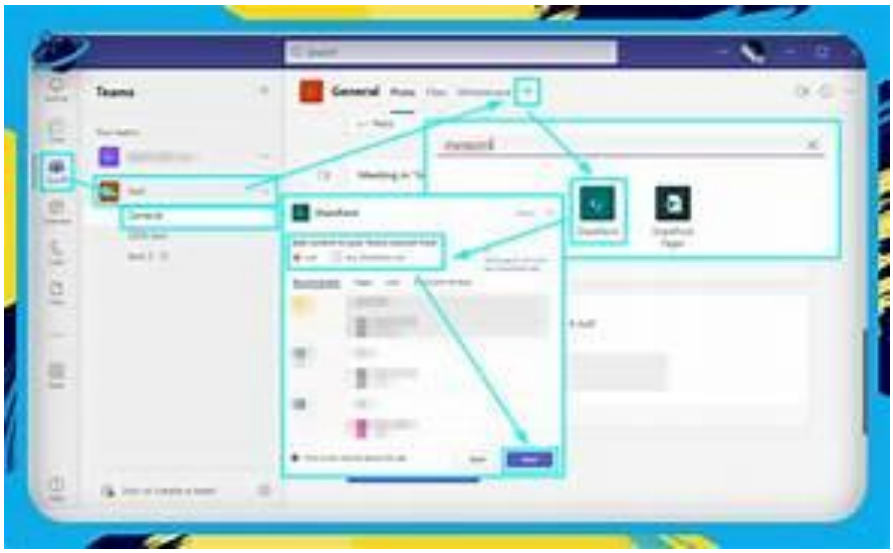

Sauvegarde de la table avant la mise en production avec dédoublonnage des NID

```
create table dsortis_20250619 as select * from dsortis;

declare
    maxNID number;
    cnt number;
begin

select count(count(NID)) into cnt
from dsortis
group by NID
having count(NID) > 1;

for i in 1..cnt loop
    select max(NID) into maxNID
    from dsortis;
    update dsortis set NID=maxNID+1
    where rowid in (
        select max(rowid)
        from (
            select NID,ROWID
            from dsortis
            where NID in (
                select NID
                from dsortis
                group by NID
                having count(NID) > 1)
                )
                group by NID);
end loop;
end;

select count(NID)
from dsortis
group by NID
having count(NID) > 1
```

Création identifiant pour un logiciel en python

```python
def creer_identifiant_patient():
    # Génère un identifiant unique universel
    identifiant = str(uuid.uuid4())

    # Ajoute un horodatage (optionnel mais utile en médical)
    date_creation = datetime.now().isoformat()

    return {
        "patient_id": identifiant,
        "date_creation": date_creation
    }
```

Restauration de données

```sql
USE master;
ALTER DATABASE MaBase SET SINGLE_USER WITH ROLLBACK IMMEDIATE;

RESTORE DATABASE MaBase
FROM DISK = 'D:\backups\mabase.bak'
WITH REPLACE;

ALTER DATABASE MaBase SET MULTI_USER;
```

Test d'installation silencieuse, installation package

```powershell
$package = "C:\Install\MonLogiciel.msi"
$arguments = "/i `"$package`" /qn /norestart"

Start-Process "msiexec.exe" -ArgumentList $arguments -Wait -PassThru
```

Gestion DMP (format Business Object)

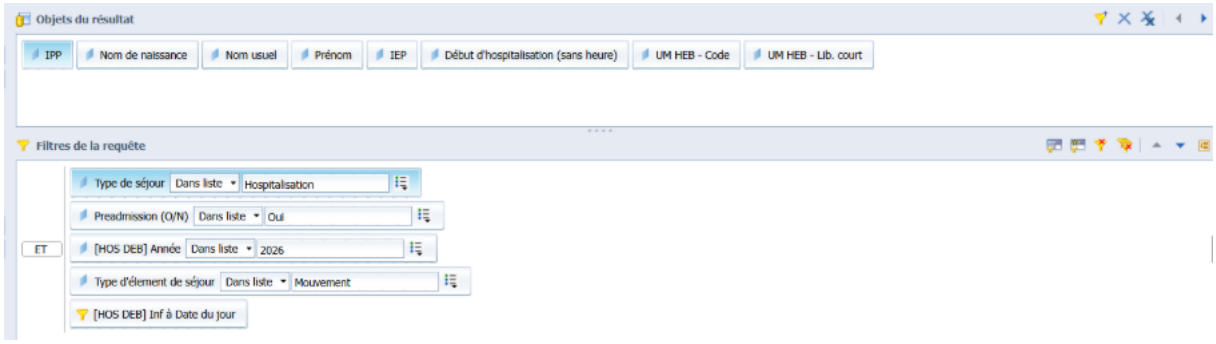

Mise en conformité des données par rapport à la réglementation

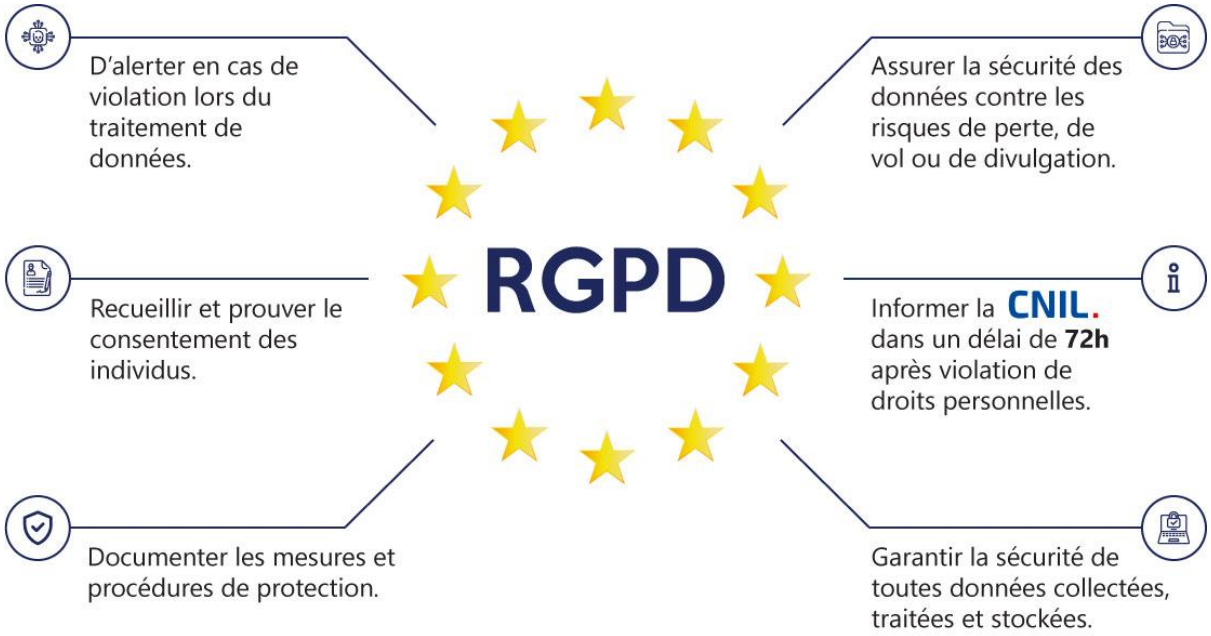

Envoie des courriers cryptés automatisés

```python
import smtplib
import ssl
from email.message import EmailMessage

SMTP_SERVER = "smtp.example.com"
SMTP_PORT = 587  # STARTTLS
SMTP_USER = "robot@example.com"
SMTP_PASS = "mot_de_passe_super_secret"

def envoyer_mail_crypte_tls(destinataire, sujet, corps):
    msg = EmailMessage()
    msg["From"] = SMTP_USER
    msg["To"] = destinataire
    msg["Subject"] = sujet
    msg.set_content(corps)

    contexte = ssl.create_default_context()

    with smtplib.SMTP(SMTP_SERVER, SMTP_PORT) as serveur:
        serveur.starttls(context=contexte)  # Chiffrement du canal
        serveur.login(SMTP_USER, SMTP_PASS)
        serveur.send_message(msg)

# Exemple d'appel
envoyer_mail_crypte_tls(
    "user@domaine.com",
    "Compte-rendu sécurisé",
    "Voici votre compte-rendu…"
)
```
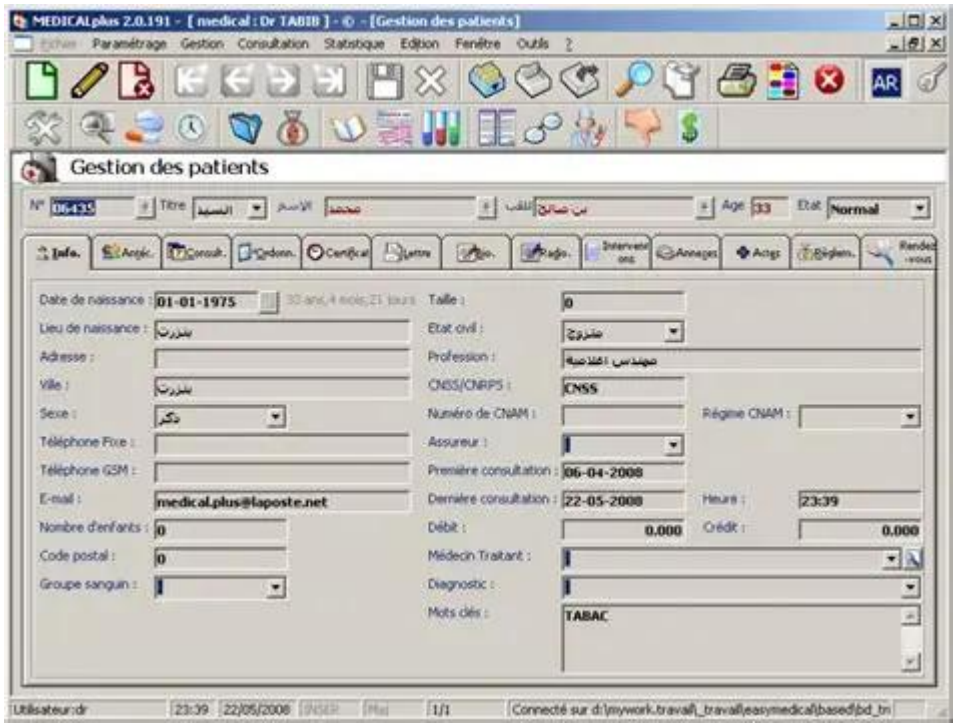
Assurer du respect des consignes sur l'utilisation des logiciels par le personnel hospitalier(urgentiste, infirmières, assistantes sociales, sécrétaires, etc..)