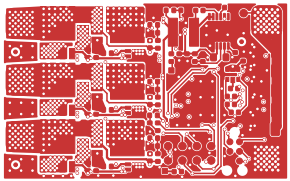

Kururugi-ESC

Bare Metal Foundry

Author: Stepane Binon [looking for a job]		KiCad E.D.A. 9.0.4
Date: 2026-03-31	Path:	**Rev: v1.0**
Size: A5	File: Kururugi-ESC.kicad_pcb	Sheet: 1/13

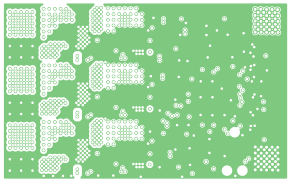

Kururugi-ESC

Bare Metal Foundry

Author: Stepane Binon [looking for a job]		KiCad E.D.A. 9.0.4
Date: 2026-03-31	Path:	**Rev: v1.0**
Size: A5	File: Kururugi-ESC.kicad_pcb	Sheet: 2/13

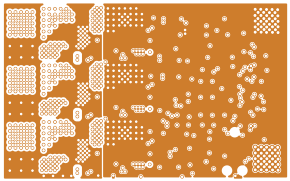

Kururugi-ESC

Bare Metal Foundry

Author: Stepane Binon [looking for a job]		KiCad E.D.A. 9.0.4
Date: 2026-03-31	Path:	**Rev: v1.0**
Size: A5	File: Kururugi-ESC.kicad_pcb	Sheet: 3/13

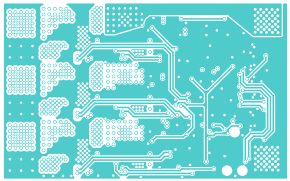

Kururugi-ESC

Bare Metal Foundry

Author: Stepane Binon [looking for a job]		KiCad E.D.A. 9.0.4
Date: 2026-03-31	Path:	**Rev: v1.0**
Size: A5	File: Kururugi-ESC.kicad_pcb	Sheet: 4/13

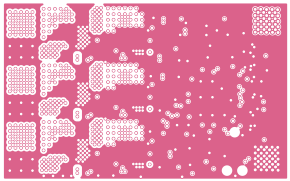

Kururugi-ESC

Bare Metal Foundry

Author: Stepane Binon [looking for a job]		KiCad E.D.A. 9.0.4
Date: 2026-03-31	Path:	**Rev: v1.0**
Size: A5	File: Kururugi-ESC.kicad_pcb	Sheet: 5/13

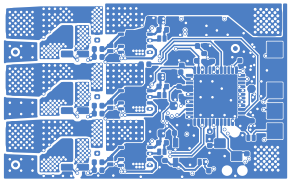

Kururugi-ESC

Bare Metal Foundry

Author: Stepane Binon [looking for a job]		KiCad E.D.A. 9.0.4
Date: 2026-03-31	Path:	**Rev: v1.0**
Size: A5	File: Kururugi-ESC.kicad_pcb	Sheet: 6/13

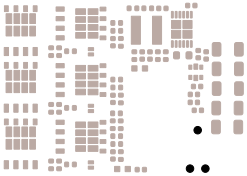

Kururugi-ESC

Bare Metal Foundry

Author: Stepane Binon [looking for a job]		KiCad E.D.A. 9.0.4
Date: 2026-03-31	Path:	**Rev: v1.0**
Size: A5	File: Kururugi-ESC.kicad_pcb	Sheet: 7/13

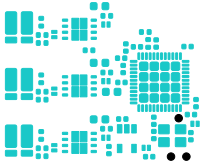

Kururugi-ESC

Bare Metal Foundry

Author: Stepane Binon [looking for a job]		KiCad E.D.A. 9.0.4
Date: 2026-03-31	Path:	**Rev: v1.0**
Size: A5	File: Kururugi-ESC.kicad_pcb	Sheet: 8/13

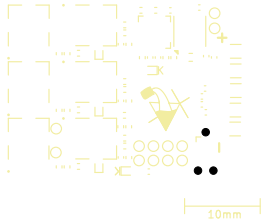

Kururugi-ESC

Bare Metal Foundry

Author: Stepane Binon [looking for a job]		KiCad E.D.A. 9.0.4
Date: 2026-03-31	Path:	**Rev: v1.0**
Size: A5	File: Kururugi-ESC.kicad_pcb	Sheet: 9/13

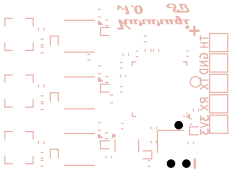

Kururugi–ESC

Bare Metal Foundry

Author: Stepane Binon [looking for a job]		KiCad E.D.A. 9.0.4
Date: 2026–03–31	Path:	**Rev: v1.0**
Size: A5	File: Kururugi–ESC.kicad_pcb	Sheet: 10/13

Kururugi-ESC

Bare Metal Foundry

Author: Stepane Binon [looking for a job]		KiCad E.D.A. 9.0.4
Date: 2026-03-31	Path:	**Rev: v1.0**
Size: A5	File: Kururugi-ESC.kicad_pcb	Sheet: 11/13

Kururugi-ESC

Bare Metal Foundry

Author: Stepane Binon [looking for a job]		KiCad E.D.A. 9.0.4
Date: 2026-03-31	Path:	**Rev: v1.0**
Size: A5	File: Kururugi-ESC.kicad_pcb	Sheet: 12/13

Kururugi-ESC

Bare Metal Foundry

Author: Stepane Binon [looking for a job]		KiCad E.D.A. 9.0.4
Date: 2026-03-31	Path:	**Rev: v1.0**
Size: A5	File: Kururugi-ESC.kicad_pcb	Sheet: 13/13