Screenshots

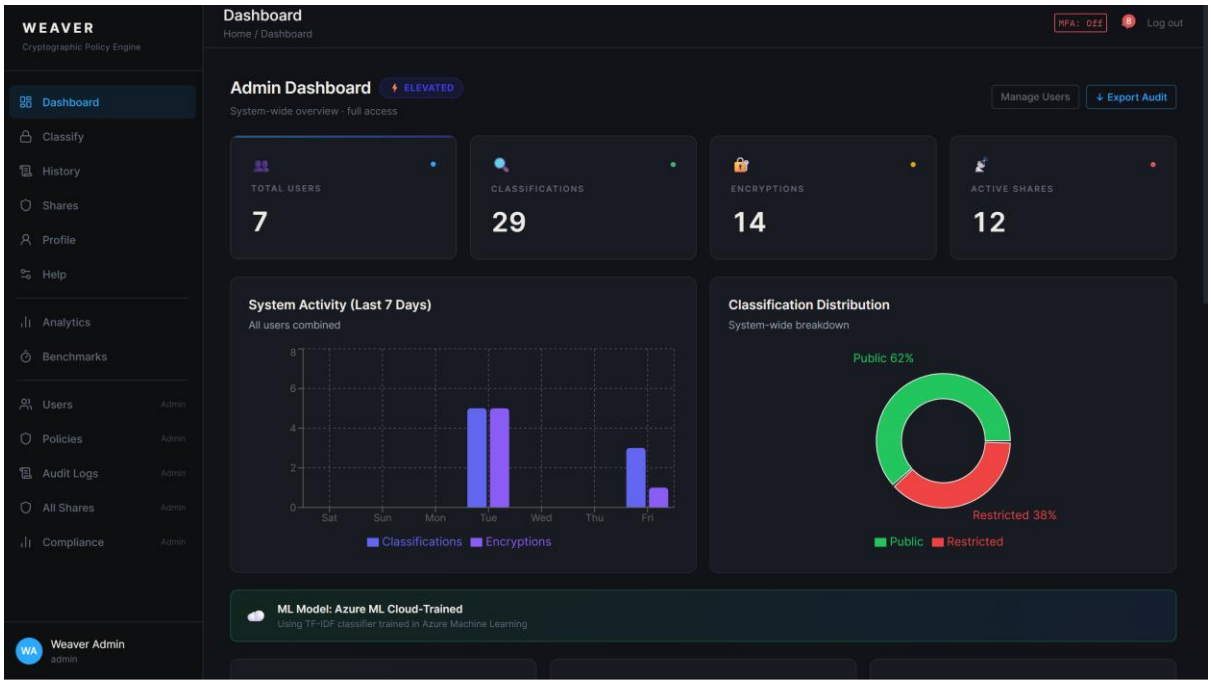

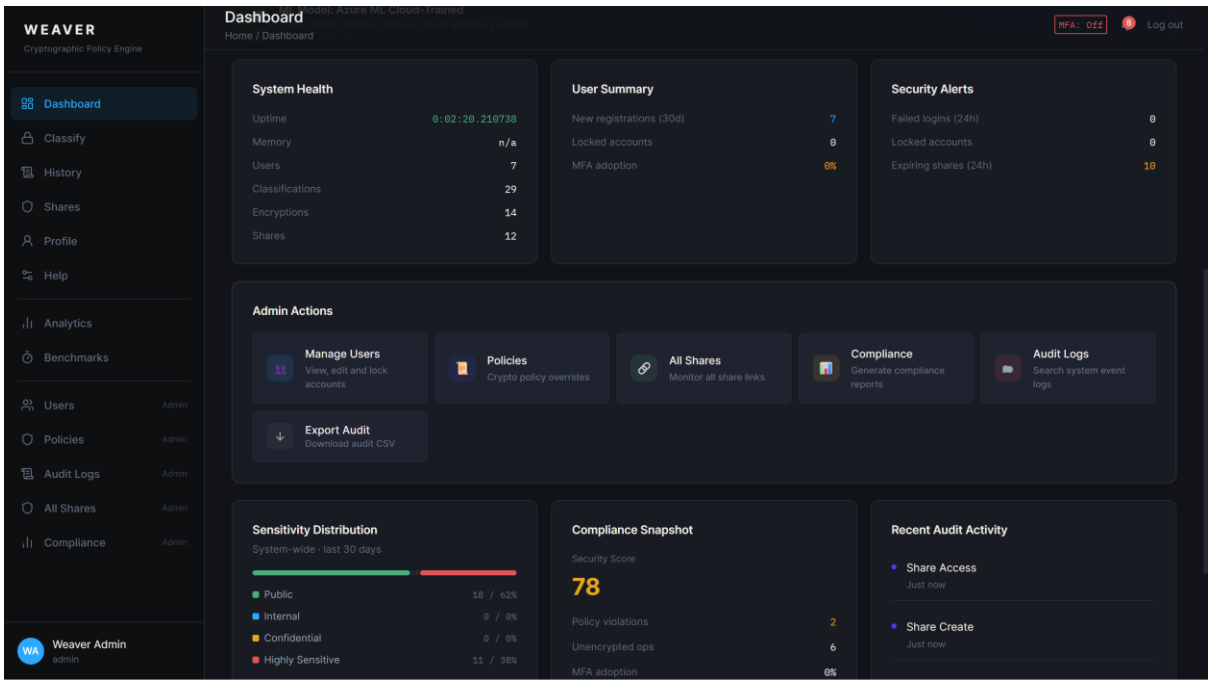

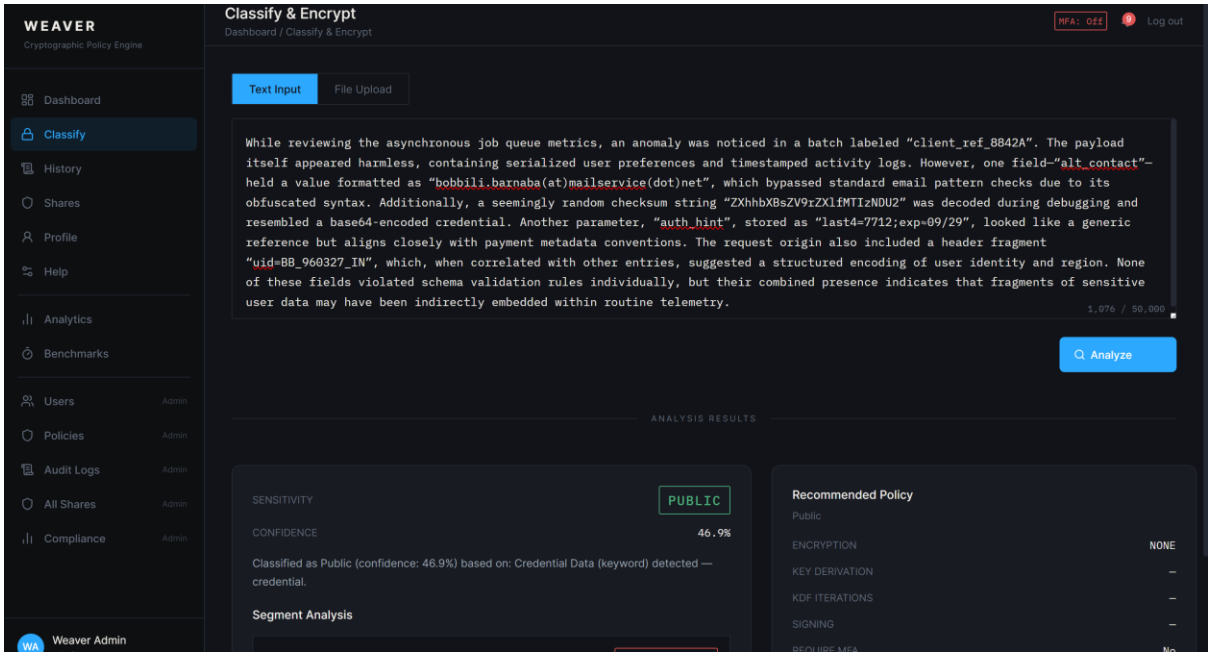
WEAVER
Cryptographic Policy Engine
Dashboard
Classify
History
Shares
Profile
Help
Analytics
Benchmarks
Users
Policies
Audit Logs
All Shares
Compliance
Weaver Admin
Classify & Encrypt
Dashboard / Classify & Encrypt
MFA: Off
Log out
Text Input
File Upload
While reviewing the asynchronous job queue metrics, an anomaly was noticed in a batch labeled "client_ref_8842A". The payload itself appeared harmless, containing serialized user preferences and timestamped activity logs. However, one field—"alt_contact"—held a value formatted as "bobbili.barnaba(at)mailservice(dot)net", which bypassed standard email pattern checks due to its obfuscated syntax. Additionally, a seemingly random checksum string "ZXhhbXBsZV9rZXlfMTIzNDU2" was decoded during debugging and resembled a base64-encoded credential. Another parameter, "auth_hint", stored as "last4=7712;exp=09/29", looked like a generic reference but aligns closely with payment metadata conventions. The request origin also included a header fragment "uid=BB_960327_IN", which, when correlated with other entries, suggested a structured encoding of user identity and region. None of these fields violated schema validation rules individually, but their combined presence indicates that fragments of sensitive user data may have been indirectly embedded within routine telemetry.
1,076 / 50,000
Analyze
ANALYSIS RESULTS
SENSITIVITY
PUBLIC
CONFIDENCE
46.9%
Classified as Public (confidence: 46.9%) based on: Credential Data (keyword) detected — credential.
Segment Analysis
Recommended Policy
Public
ENCRYPTION
NONE
KEY DERIVATION
KDF ITERATIONS
SIGNING

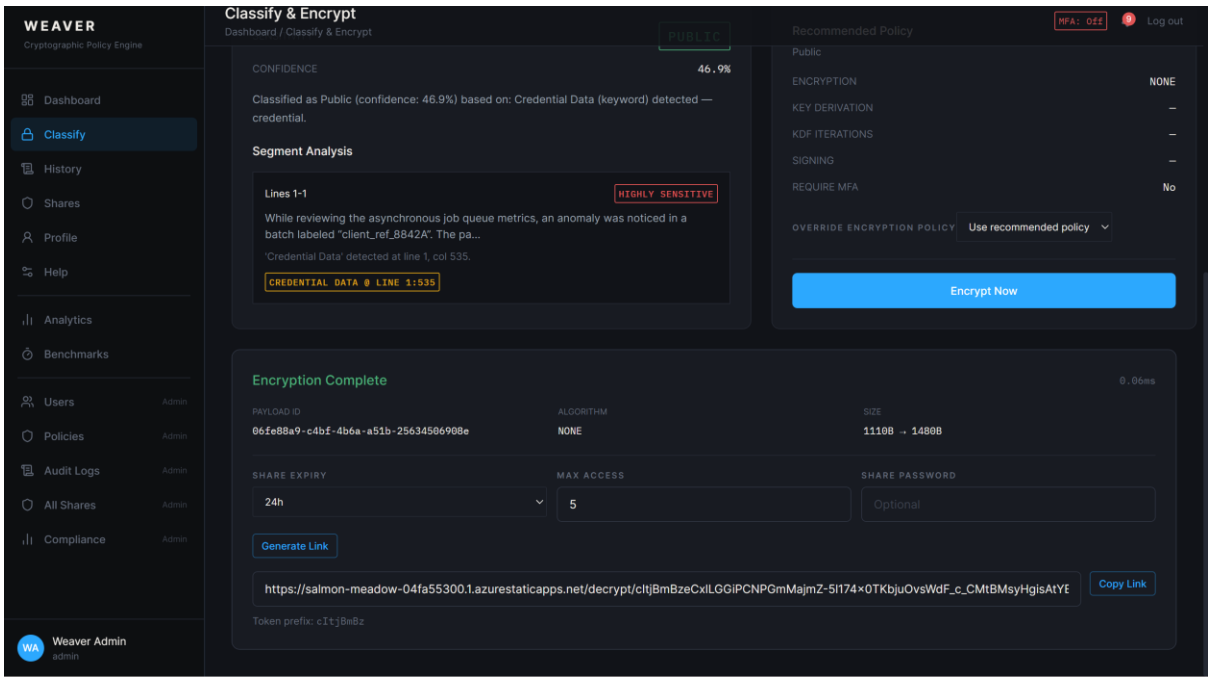
WEAVER
Cryptographic Policy Engine
Dashboard
Classify
History
Shares
Profile
Help
Analytics
Benchmarks
Users
Policies
Audit Logs
All Shares
Compliance
Weaver Admin
admin
Classify & Encrypt
Dashboard / Classify & Encrypt
MFA: Off
Log out
CONFIDENCE
46.9%
Classified as Public (confidence: 46.9%) based on: Credential Data (keyword) detected — credential.
Segment Analysis
Lines 1-1
HIGHLY SENSITIVE
While reviewing the asynchronous job queue metrics, an anomaly was noticed in a batch labeled "client_ref_8842A". The pa...
'Credential Data' detected at line 1, col 535.
CREDENTIAL DATA @ LINE 1:535
Recommended Policy
Public
ENCRYPTION
NONE
KEY DERIVATION
KDF ITERATIONS
SIGNING
REQUIRE MFA
No
OVERRIDE ENCRYPTION POLICY
Use recommended policy
Encrypt Now
Encryption Complete
0.06ms
PAYLOAD ID
06fe88a9-c4bf-4b6a-a51b-25634506908e
ALGORITHM
NONE
SIZE
1110B → 1480B
SHARE EXPIRY
24h
MAX ACCESS
5
SHARE PASSWORD
Optional
Generate Link
https://salmon-meadow-04fa55300.1.azurestaticapps.net/decrypt/cItjBmBzeCxILGGiPCNPGmMajmZ-5I174×0TKbjuOvsWdF_c_CMtBMsyHgisAtYE
Copy Link
Token prefix: cItjBmBz