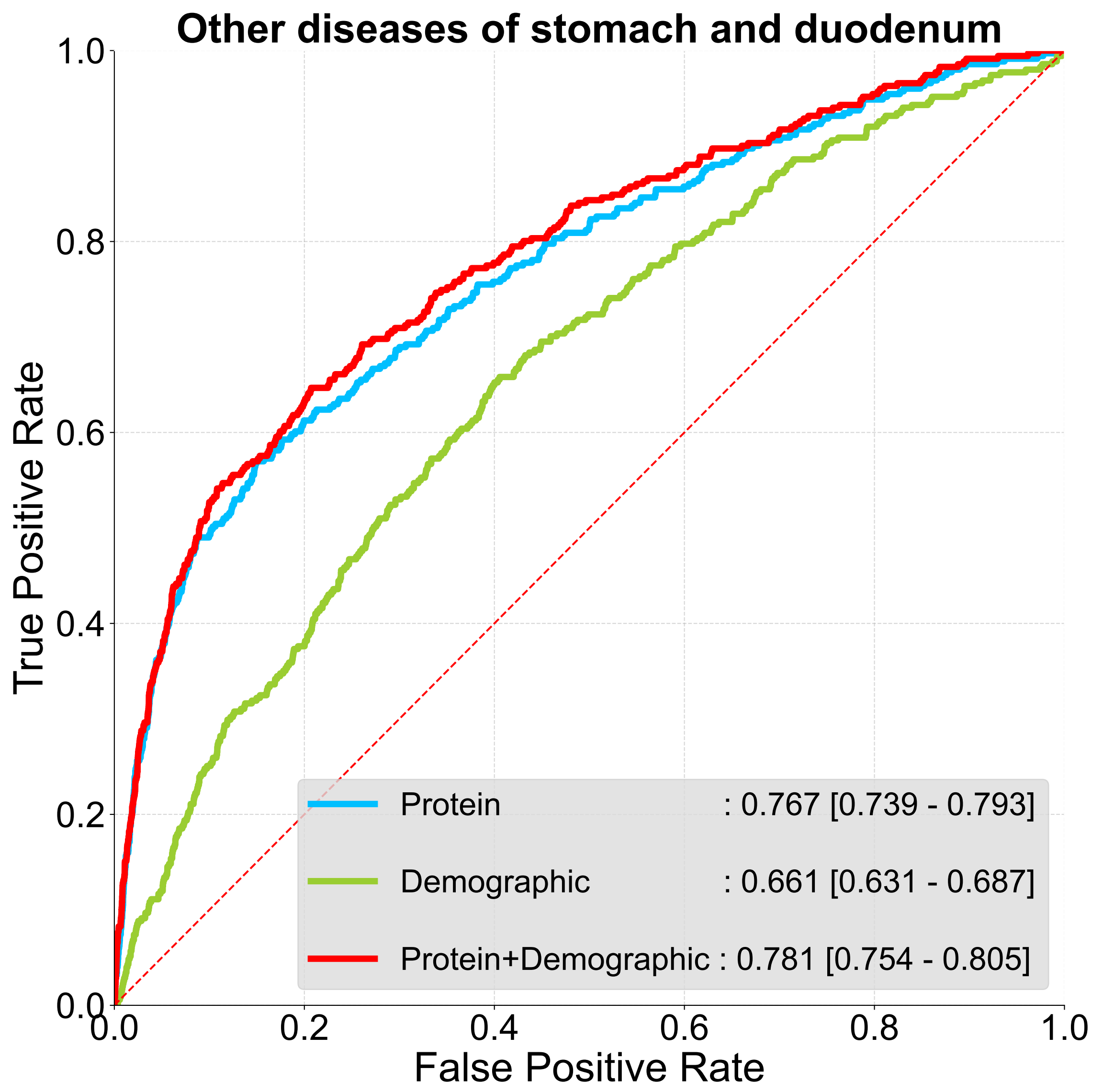
Other diseases of stomach and duodenum
True Positive Rate
False Positive Rate
0.0
0.2
0.4
0.6
0.8
1.0
Protein : 0.767 [0.739 - 0.793]
Demographic : 0.661 [0.631 - 0.687]
Protein+Demographic : 0.781 [0.754 - 0.805]