Easy Street

(Trombone solo)

The Four Freshmen
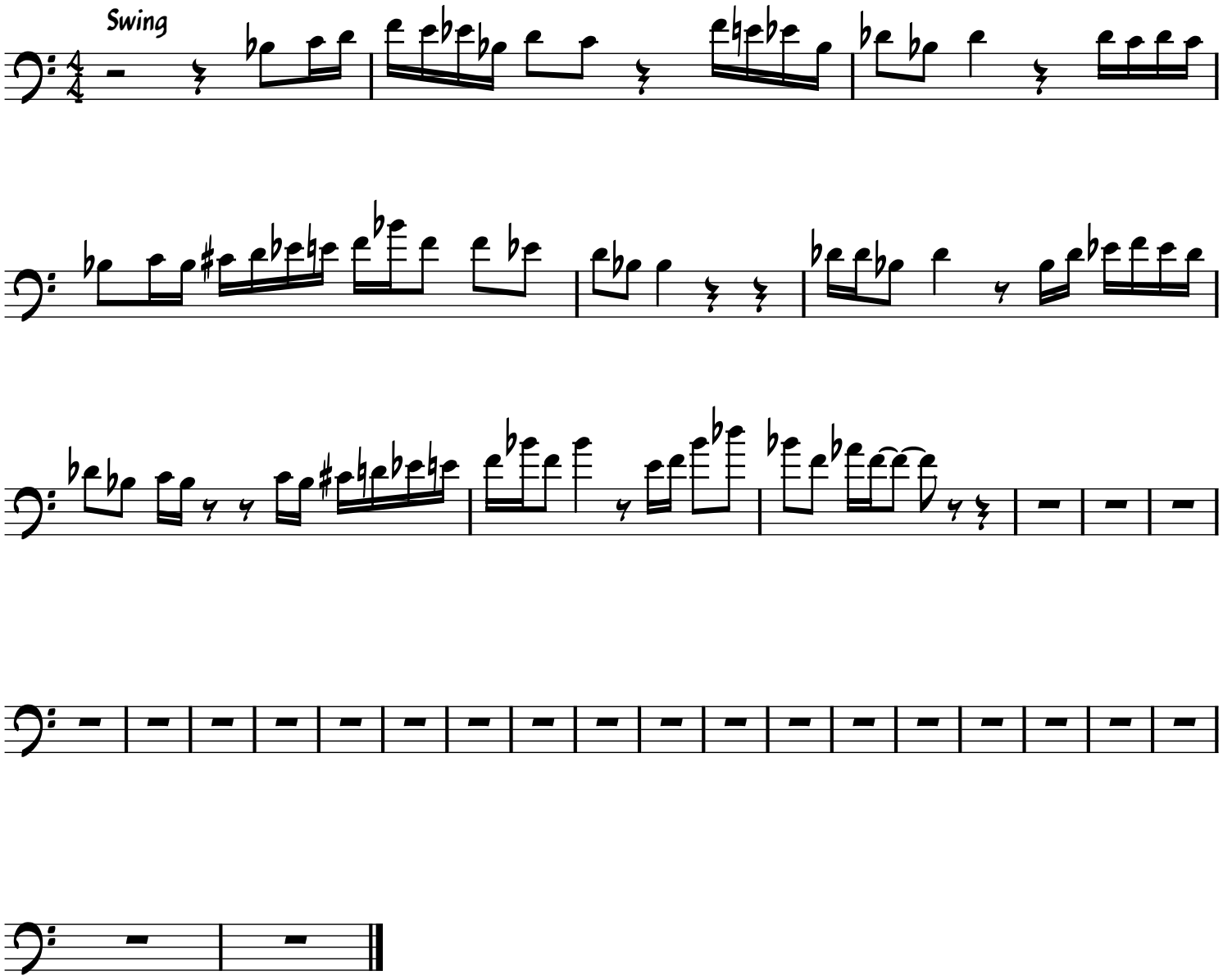
Transcription: Ruben Horvat