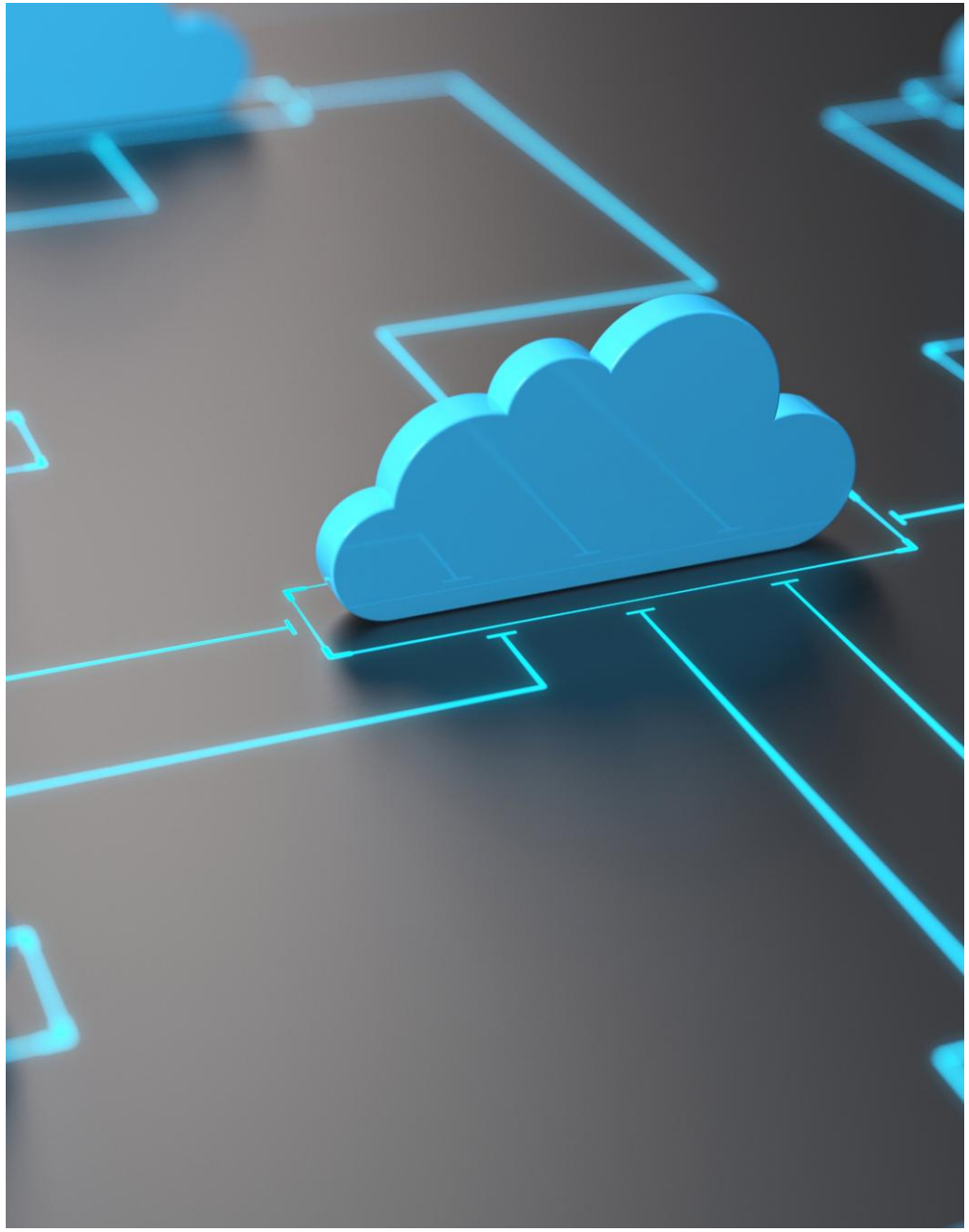

NSW Health
Audit Office of New South Wales

Data Platform Project Update

14 April 2026

Reconciliation Commitment Statement

We pay our respect and recognise Aboriginal peoples as the traditional custodians of the land in NSW who have cared for and protected the environment, waterways, and sacred sites over many millennia. We honour and thank the traditional custodians of the land on which our office is located, the Gadigal people of the Eora Nation, and the traditional custodians of all the lands on which our employees live and work. We pay our respects to their Elders past and present, and to the next generation of leaders.

We acknowledge that our long history of helping to foster accountability and transparency in the government and Parliament is also shared with the histories of colonisation and the resulting disadvantage of Aboriginal and Torres Strait Islander peoples in this state.

We embrace our role in holding government agencies to account for the delivery of effective services for Aboriginal and Torres Strait Islander peoples. We are committed to ensuring that our audits are culturally responsive, respectful and inclusive, and that we engage with Aboriginal and Torres Strait Islander peoples and communities in a meaningful and collaborative way.

We recognise the ancestral tie of Aboriginal and Torres Strait Islander peoples to this land, and we acknowledge that we have much to learn from their wisdom, rich and diverse culture, languages, knowledge and practices.

Image: Extract from 'Yarning Circle' by Caitlin Liddle, Audit Office Indigenous internship program participant, used with permission.

auditoffice
OF NEW SOUTH WALES

01

Monthly Update

March – April 2026

Key Developments

- **9 March 2026:** MoH Data Platform Project **introduction** (previous meeting)
- **16 March 2026**: Initial Data Platform **project briefing** held with NSW Health project team
- **16 March 2026**: **Data matching clarification** provided to eHealth
- **25 March 2026**: Data Platform **project timeline** shared with NSW Health project team
- **2 April 2026**: **Technical discussion** held with DAC and NSW Health on the Data Platform project, with a preliminary decision to ingest data from ADLS into Snowflake to reuse existing engineering and simplify NSW Health integration
- **13 April 2026**: Confirmation provided to NSW Health on **data transfer encryption and endpoint setup**
- **16 April 2026**: MoH Data Platform Project update (this meeting)

Project Timeline Overview

March 2026

- Finalise foundational design and onboarding activities.
- Confirm scope, sequencing and readiness for the main build phase.
- Project tracking indicates this phase is on track and approaching a critical transition point.

April 2026

- Complete remaining foundation work and close out early-stage dependencies.
- Ramp up core build activities for delivery across the remainder of the year.
- Final opportunity to stabilise the overall approach before downstream activities accelerate.

May 2026

- Enter full report build phase for datasets.
- Data ingestion, transformation and platform components progress in parallel.
- Dependencies between workstreams become active and closely coordinated.

Project Timeline Overview (continued)

June 2026

- Continue core build with increasing integration between components.
- Early outputs emerge, supporting progressive validation.

July 2026 to February 2027 (expected project completion)

- Transition from core build into stabilisation and rollout, with expanding platform capability across data domains and increasing focus on controls, validation and reliable end to end operation.
- Through August and September, data flows are strengthened and the platform progresses toward operational readiness.
- By October and November, implementation winds down and attention shifts to consolidation, optimisation and structured handover.
- Core delivery is completed in December 2026, with the platform confirmed to be operating as intended.
- January 2027 focuses on training, documentation and transition to business-as-usual operations, leading to formal project closure in February 2027 with the NSW Health data platform fully established and embedded.

Data Pipeline (to be updated)

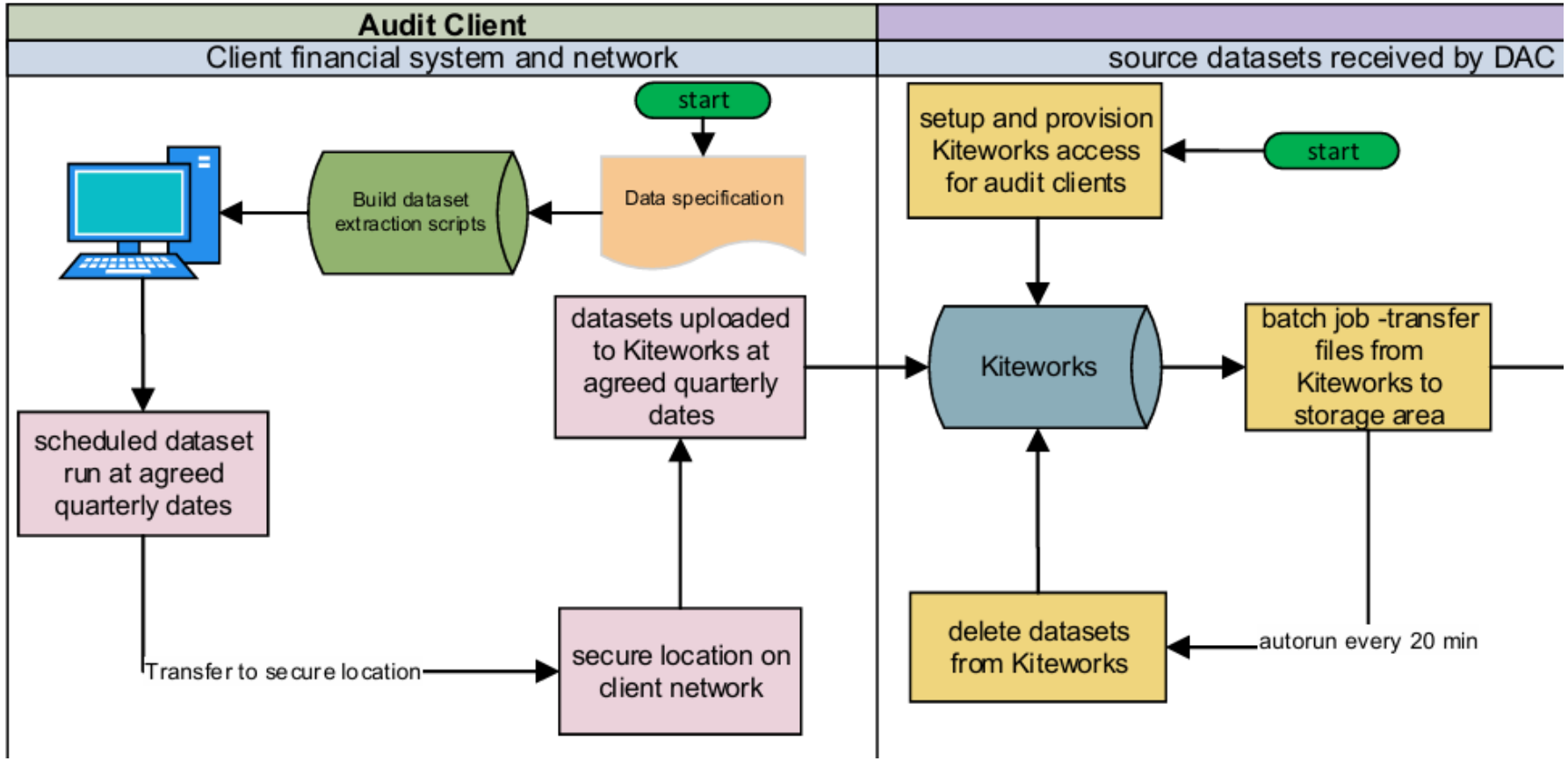

Key Risks and Forward Plan

Audit and IT General Controls (ITGC)

- Data extracted from business warehouses will be subject to ITGC review by systems assurance.
- Initial testing will use non-production environments.
- Final ITGC scope will be determined with warehouse owners and relevant stakeholders.

Timeline and Quarterly Extraction

- Target is quarterly extraction, typically from 15 days after quarter end, subject to ledger closure.
- Testing and development are planned this calendar year.
- Production go-live is targeted for FY27, subject to dependencies including warehouse cloud migration.
- Manual processes will remain as a fallback if timelines shift

02

Related Business

March – April 2026

Related Business

Regular Data Download

- Interim download due today (16 April 2026)

Other Data Requests

- Premium labour data request
- Internal controls and governance data request

03

Questions & Answers

Thank you for your time!

Upcoming Meetings

Already scheduled:

- 15 May 2026
- 16 June 2026
- 15 July 2026
- 18 August 2026
- 15 September 2026
- 15 October 2026
- 17 November 2026
- 16 December 2026

auditoffice
OF NEW SOUTH WALES