Lagu 7

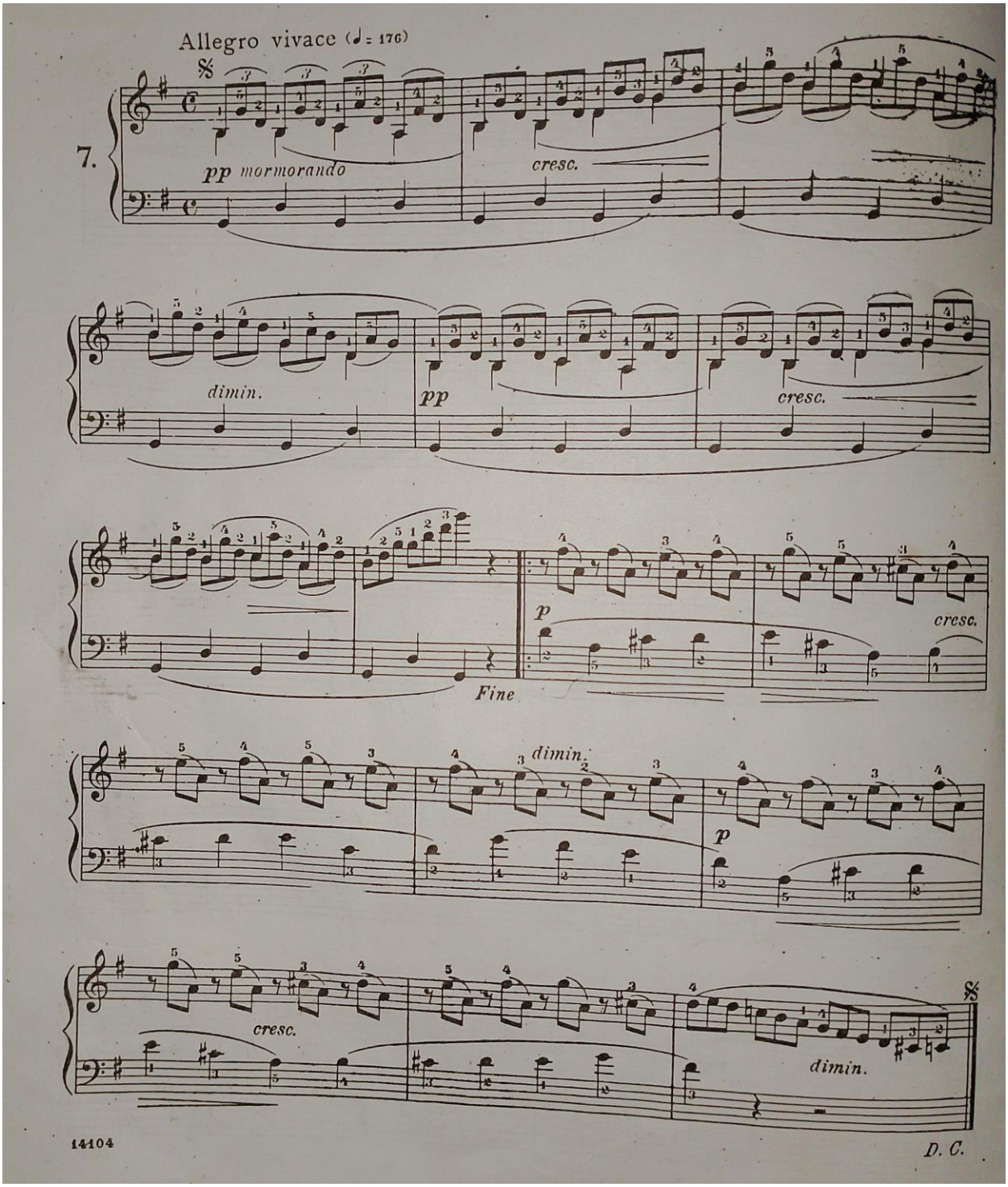
Allegro vivace (♩ = 176)
7.
pp mormorando
cresc.
dimin.
pp
cresc.
Fine
p
cresc.
dimin.
p
cresc.
dimin.
14104
D. C.