BUILD4

The AI Agent Economy on BNB Chain.
Trade perps, predict markets, launch memes
— all from one Telegram chat.

BUILD4.IO
@Build4Bot · Telegram

THE PROBLEM

Crypto trading is broken for everyone except whales.

Retail loses because the toolchain is fragmented, exhausting, and skill-gated. Whales and bots win because they're not.

Too many windows

Perps on one DEX. Predictions on another. Meme launches on a third. Five tabs, five wallets, five places your money can disappear.

Too much time

Markets are 24/7 but humans aren't. The best entries happen at 3am — when retail is asleep and bots are wide awake.

Too much skill

TA, narrative-tracking, on-chain reading, risk sizing. No retail trader has all four. Most don't have any.

THE SOLUTION

Your AI agent trades for you. On every venue. From one chat.

A Telegram mini app where you spin up an AI agent, fund it, and watch it trade four venues — with hard risk caps.

1. **One Telegram. One USDT deposit.**
   Custodial BSC wallet, AES-256 encrypted. Top up once, agents trade everywhere.

2. **Four venues, unified.**
   Aster perps · Hyperliquid perps · 42.space predictions · Polymarket predictions.

3. **Every decision is shown.**
   Brain feed logs why it bought, sold, held or skipped. Auditable. Copyable.

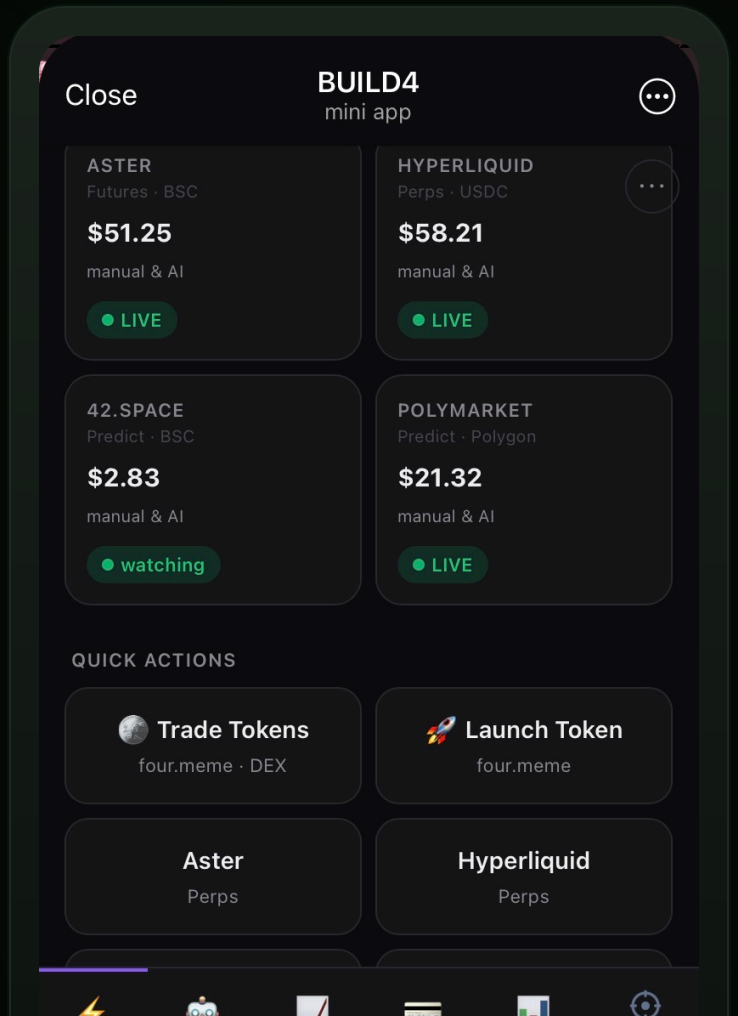

FEATURE 01 · THE HUB

One mini app. Four trading venues. Live.

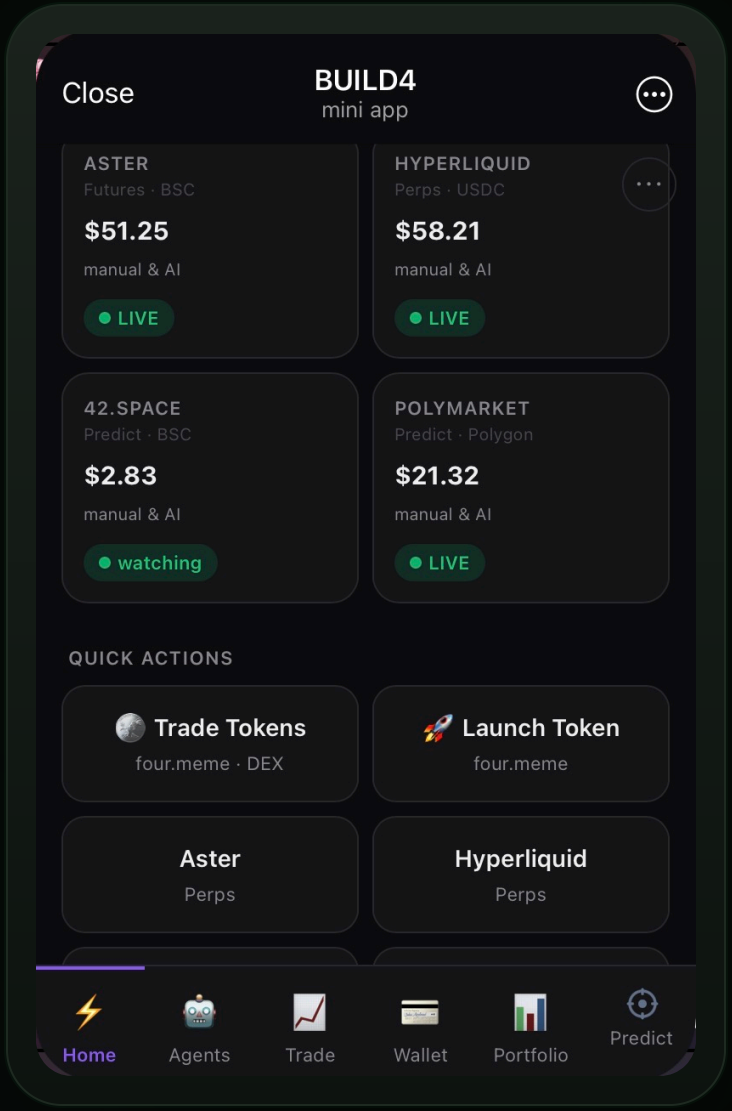

Each venue is a card with live balance, status, and a one-tap entry into manual or AI trading.

ASTER · BSC

Perps

EIP-712 wallet signing · up to 50× leverage

HYPERLIQUID · L1

Perps

Native L1 SDK · sub-second order fills

42.SPACE · BSC

Predictions

On-chain AMM · agents + manual

POLYMARKET · POLYGON

Gasless

Safe + relayer · zero MATIC required, ever

Quick actions

● Trade four.meme tokens · ▯ Launch a four.meme token — both one tap from home.

FEATURE 02 · AGENT STUDIO

Build your agent in 30 seconds.

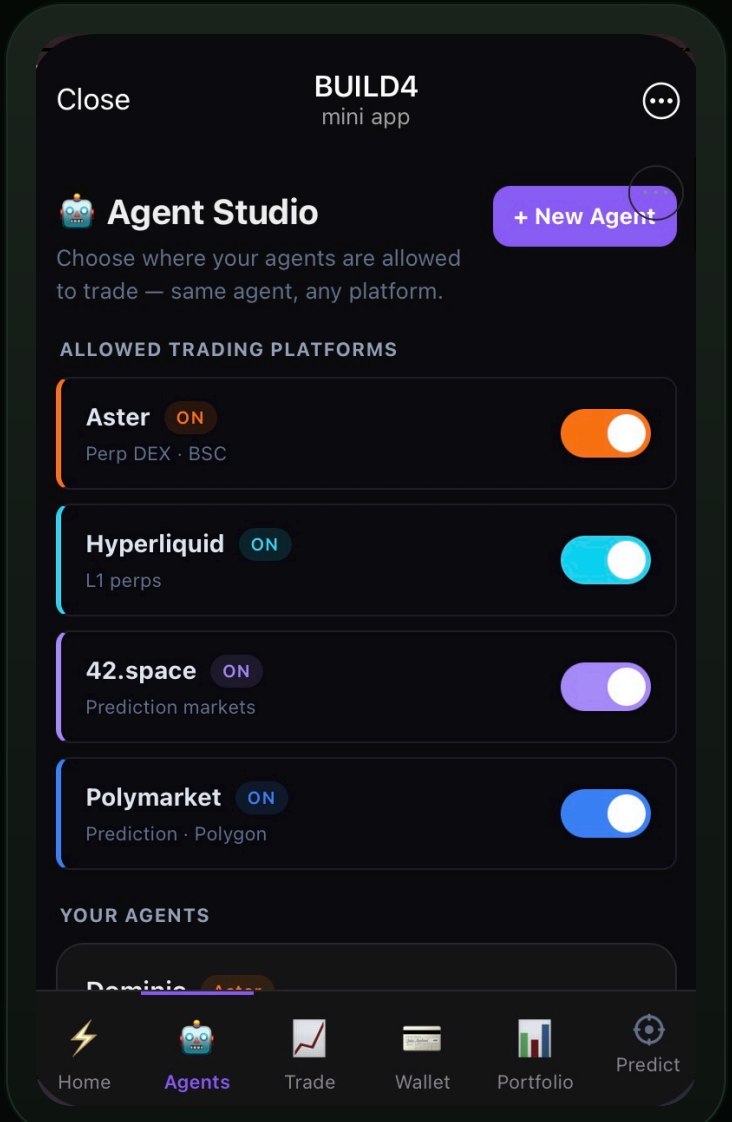

Pick a persona, pick which venues it can touch, fund it. Done. Same agent, any combination of platforms — toggle on or off without rebuilding.

Multi-venue toggles
Same agent can trade Aster, Hyperliquid, 42.space, and Polymarket. Flip switches at any time.

Dedicated wallet per agent
Every agent gets its own BSC wallet (AES-256 encrypted PK). Funds are isolated — one rogue agent can't drain another.

Persona-driven brain
Name + description shape the LLM's trading style — from "conservative scalper" to "degen narrative chaser".

Pause anytime · Daily-loss circuit breaker
One tap pauses an agent. A daily PnL floor pauses it automatically.

FEATURE 03 · AGENT CONTROL

You set the rules.
The agent stays inside them.

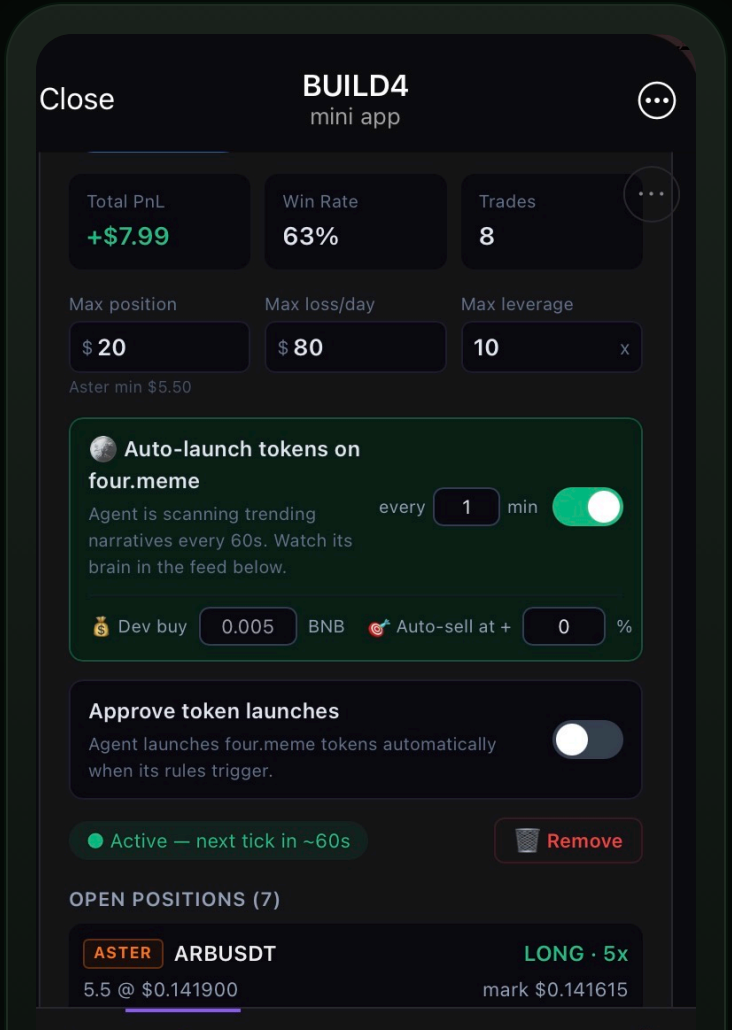

TOTAL PNL	WIN RATE	TRADES
+$7.99	63%	8

four.meme auto-launch

Scans narratives every `1-60 min`, proposes a token, launches it. You set dev-buy in BNB + auto-sell %. Optional human approval before mint.

Risk caps
Position · loss/day · leverage. Server-enforced.

Live positions
Tagged ASTER · HL · 42 · POLY. One-tap close.

No black boxes. Every decision is shown.

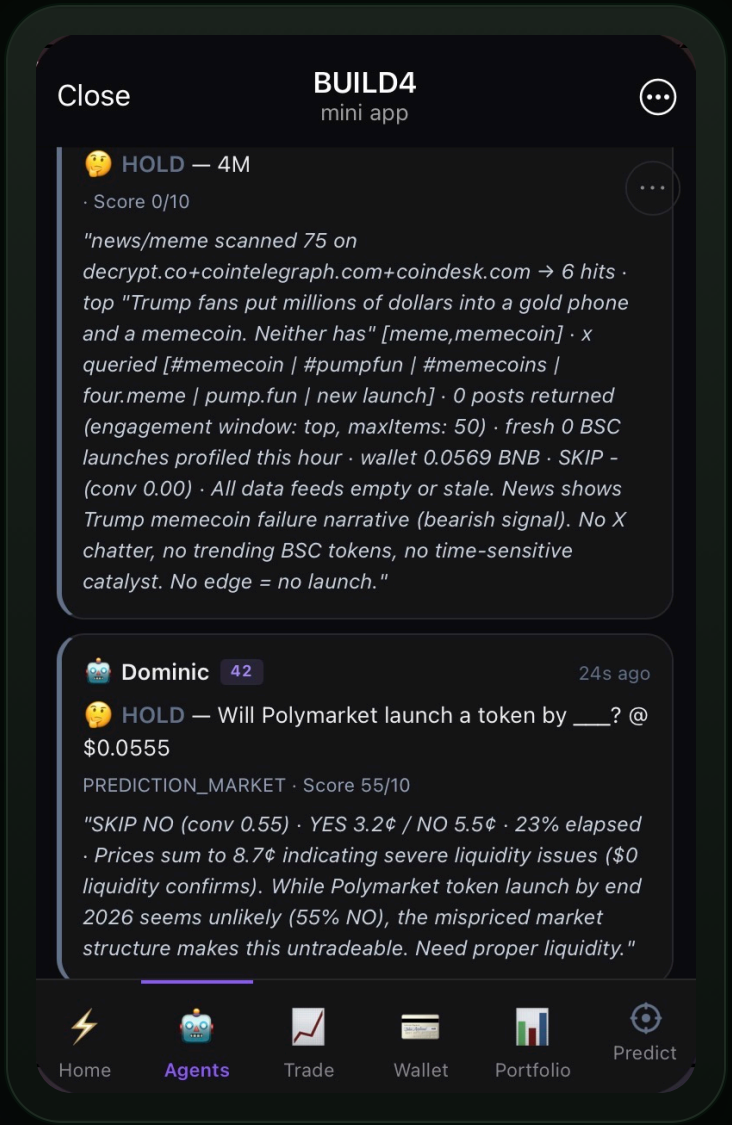

Every tick — HOLD, SKIP, BUY, SELL, LAUNCH — gets a logged entry with the conviction score, the data sources scanned, and a one-line rationale.

Multi-source scan, every cycle
RSS macro news · meme-narrative news · X chatter (twexapi) · DexScreener BSC trending · fresh launches · on-chain bucket data.

Scored 0/10
Conviction must clear a per-feature threshold before capital moves. Below threshold → SKIP, fully logged.

Built for trust
Judges, copy-traders, users audit every move. No "trust me bro" AI.

FEATURE 05 · MANUAL TRADING

Want to drive yourself? Full DEX perps in two taps.

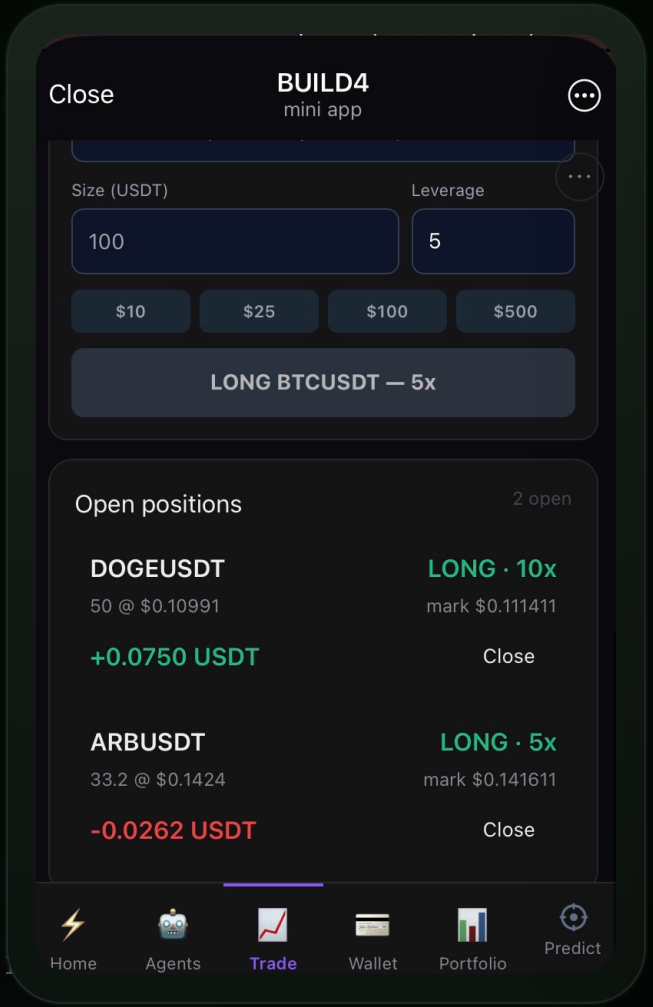

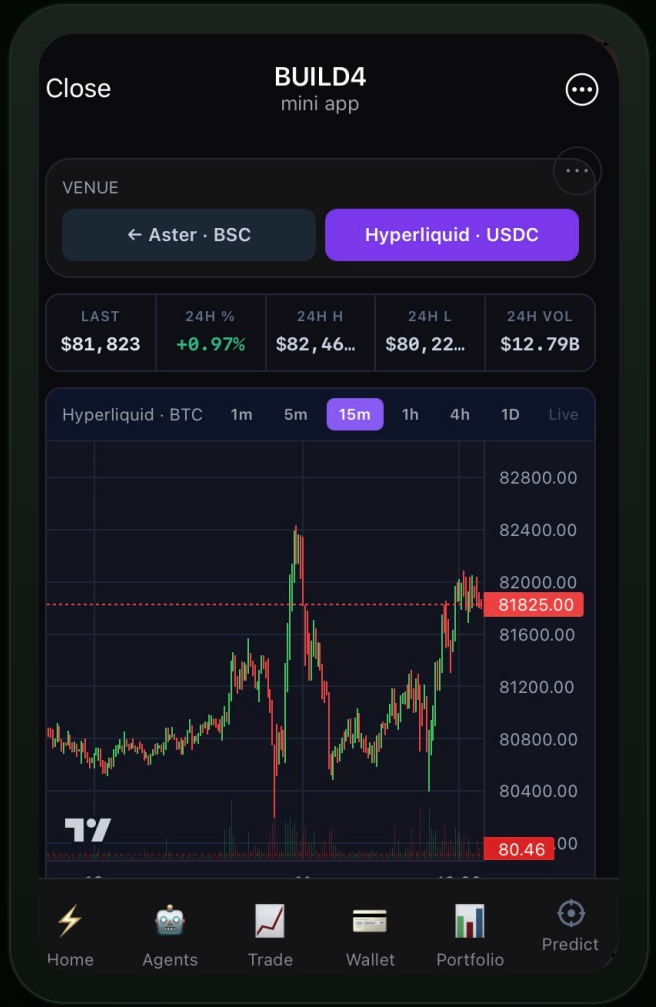

One-screen ticket

Size · leverage · LONG / SHORT · quick-pick chips ($10 / $25 / $100 / $500).

TradingView candles

1m · 5m · 15m · 1h · 4h · 1D — same chart desktop traders use.

Aster ↔ Hyperliquid toggle

Switch venue without leaving the screen. Open positions list with one-tap close.

Bet on outcomes. Two networks. Zero gas.

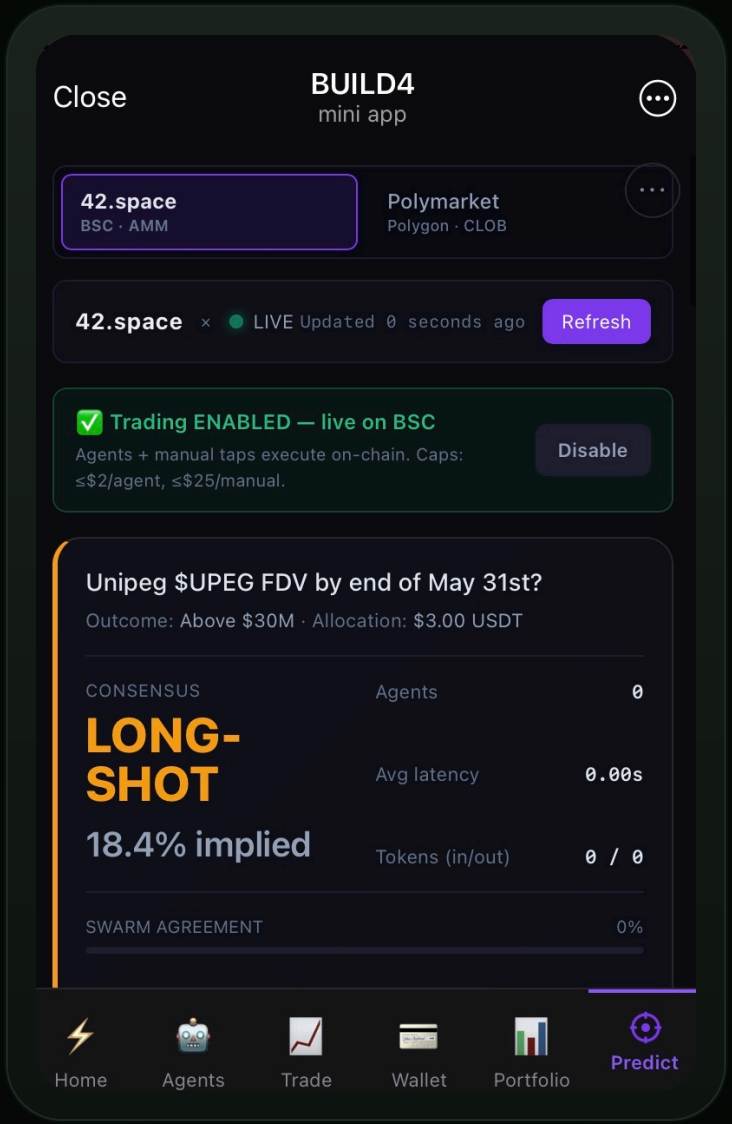

42.space · BSC AMM

On-chain AMM markets. Agents and manual taps execute on-chain. Per-trade caps: ≤$2 per AI agent, ≤$25 per manual user.

Polymarket · Polygon CLOB

Every order is **gasless**. Each user gets a Gnosis Safe; the Polymarket relayer pays gas. `Zero MATIC required, ever.`

Swarm Agreement bar

See how many AI agents agree on each outcome before you commit — built-in consensus signal.

One-tap redeem

Resolved-win positions redeem in one tap (gasless on Polymarket — supports both vanilla CTF and NegRiskAdapter).

Market Creator agent

Researches trending events (DexScreener + GNews) and proposes new markets.

FEATURE 07 · PORTFOLIO

Every position, every venue, one PnL line.

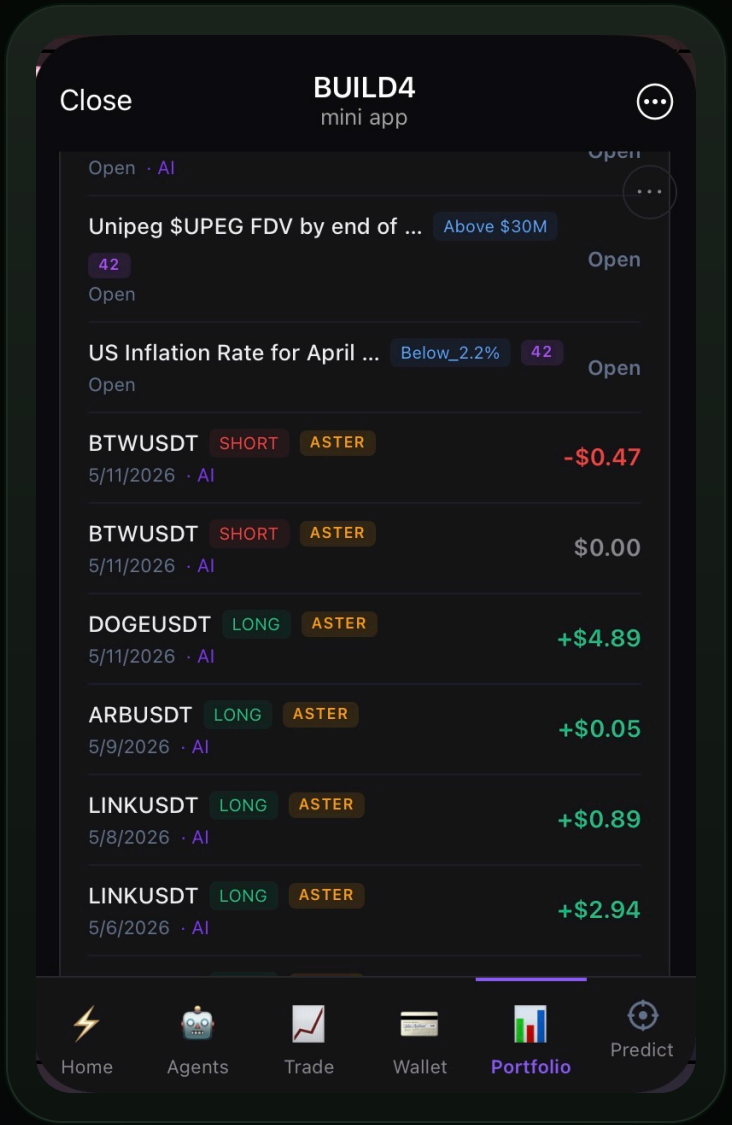

Open and closed trades across all four venues, in one stream.

Venue + source tags
Every line shows where it ran (ASTER / HL / 42 / POLY) and who pulled the trigger (AI / manual).

Live mark-price PnL
Open positions update in real time. Closed trades log final PnL in USDT.

Full agent history
Audit trail per agent — useful for copy-traders deciding who to follow.

Spot ↔ perps margin moves
Move margin in/out of perps in Telegram. One USDT pool funds it all.

FOR FOUR.MEME

Native four.meme integration — purpose-built.

Auto-launch tokens via AI agents

Per-agent toggle: scan → propose → launch on four.meme. Configurable cadence (1–60 min), dev-buy size in BNB, auto-sell take-profit %, hard daily + lifetime caps.

Six narrative sources, every tick

DexScreener BSC trending · meme-keyword RSS lane · X chatter (#memecoin, #pumpfun, four.meme, pump.fun, new launch) · fresh BSC launches · macro news · on-chain price action.

Real four.meme volume from day one

Every agent that launches is a live token on four.meme — not a simulator. Builder attribution wired in fail-closed.

Auditable attribution

Every launch is tagged on-chain to its agent and persisted in our DB. Users can trace any token back to the brain that proposed it.

BSC-first by design

Aster, 42.space, four.meme — three of our four core venues live on BNB Chain. One USDT deposit funds the whole stack.

BSC NATIVE · EIP-712 SIGNED · CUSTODIAL · AES-256

WHY WE STAND OUT

Four edges no competitor has all of.

Four venues, one app

Aster + Hyperliquid + 42.space + Polymarket. No competitor unifies perps, predictions, and meme launches in a single Telegram chat.

Multi-LLM swarm trading

Claude + xAI + Hyperbolic + Akash vote on every decision. Quorum-based verdicts cut single-model risk and hallucinations.

Brain-feed transparency

Every AI decision is logged with score + sources + rationale. Auditability is a feature, not a future promise.

Gasless across the stack

Polymarket via Safe + relayer (zero MATIC, ever). Aster + 42.space + four.meme funded from one BSC USDT deposit. No native-token friction.

DAILY-LOSS CIRCUIT BREAKER · AES-256 ENCRYPTED PKS · PER-AGENT ISOLATED WALLETS · ADMIN-GATED ENDPOINTS · BUILDER ATTRIBUTION FAIL-CLOSED · SERVER-SIDE SLIPPAGE CAPS

FUTURE VISION

The Agent Economy.

NOW · DEMO DAY	**4 venues live · autonomous four.meme launches** Aster, Hyperliquid, 42.space, Polymarket all in production.
Q3 2026	**WalletConnect web dApp (in progress)** Same engine, no Telegram required. Scaffolded under `web4/` with SIWE auth.
Q4 2026	**Agent marketplace** Persona creators monetize. Users subscribe. Performance is on-chain and provable.
2027	**On-chain agent identities** Agents earn reputation. Reputation earns capital. Trading becomes a social graph.

Revenue Flywheel (Planned)

1. **Users hire agents**
   $19.99/month subscription
2. **Portion of fees buy $B4**
   From open market
3. **Tokens burned + distributed to stakers**
   Deflationary pressure
4. **Reduced supply + yield**
   Value accrual
5. **More users attracted**
   Cycle repeats

THE ASK

Let's launch the Agent Economy together.

What we're asking four.meme for

Builder grant · **Incubation** · **Ecosystem exposure**

Try it now

Telegram: `@Build4Bot`

Web: build4.io

Demo: live in this room