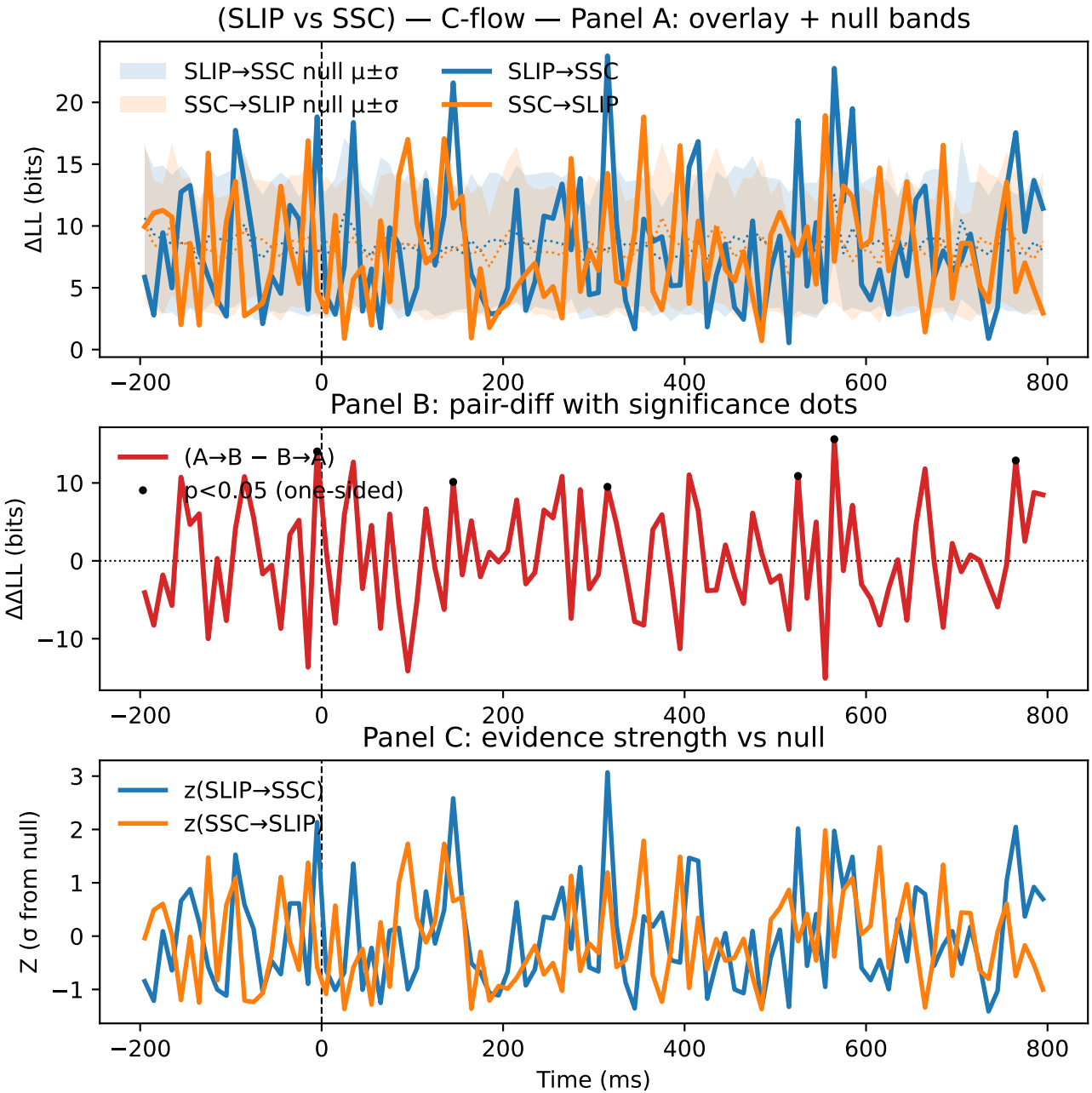
(SLIP vs SSC) — C-flow — Panel A: overlay + null bands
SLIP→SSC null μ±σ
SSC→SLIP null μ±σ
SLIP→SSC
SSC→SLIP
ΔLL (bits)
Panel B: pair-diff with significance dots
(A→B − B→A)
p<0.05 (one-sided)
ΔΔLL (bits)
Panel C: evidence strength vs null
z(SLIP→SSC)
z(SSC→SLIP)
Z (σ from null)
Time (ms)