BekzatSundetkhan_BekarysBaibolat_AAI2501M (1).pdf

Amity University, Noida

Document Details

Submission ID

trn:oid:::16158:135753403

Submission Date

Apr 19, 2026, 7:11 PM GMT+5

Download Date

Apr 19, 2026, 7:14 PM GMT+5

File Name

BekzatSundetkhan_BekarysBaibolat_AAI2501M (1).pdf

File Size

1.5 MB

5 Pages

3,238 Words

19,880 Characters

64% detected as AI

The percentage indicates the combined amount of likely AI-generated text as well as likely AI-generated text that was also likely AI-paraphrased.

Caution: Review required.

It is essential to understand the limitations of AI detection before making decisions about a student's work. We encourage you to learn more about Turnitin's AI detection capabilities before using the tool.

Detection Groups

12 AI-generated only 64%
Likely AI-generated text from a large-language model.

0 AI-generated text that was AI-paraphrased 0%
Likely AI-generated text that was likely revised using an AI-paraphrase tool or word spinner.

Disclaimer
Our AI writing assessment is designed to help educators identify text that might be prepared by a generative AI tool. Our AI writing assessment may not always be accurate (i.e., our AI models may produce either false positive results or false negative results), so it should not be used as the sole basis for adverse actions against a student. It takes further scrutiny and human judgment in conjunction with an organization's application of its specific academic policies to determine whether any academic misconduct has occurred.

Frequently Asked Questions

How should I interpret Turnitin's AI writing percentage and false positives?
The percentage shown in the AI writing report is the amount of qualifying text within the submission that Turnitin's AI writing detection model determines was either likely AI-generated text from a large-language model or likely AI-generated text that was likely revised using an AI paraphrase tool or word spinner.

False positives (incorrectly flagging human-written text as AI-generated) are a possibility in AI models.

AI detection scores under 20%, which we do not surface in new reports, have a higher likelihood of false positives. To reduce the likelihood of misinterpretation, no score or highlights are attributed and are indicated with an asterisk in the report (*%).

The AI writing percentage should not be the sole basis to determine whether misconduct has occurred. The reviewer/instructor should use the percentage as a means to start a formative conversation with their student and/or use it to examine the submitted assignment in accordance with their school's policies.

What does 'qualifying text' mean?
Our model only processes qualifying text in the form of long-form writing. Long-form writing means individual sentences contained in paragraphs that make up a longer piece of written work, such as an essay, a dissertation, or an article, etc. Qualifying text that has been determined to be likely AI-generated will be highlighted in cyan in the submission, and likely AI-generated and then likely AI-paraphrased will be highlighted purple.

Non-qualifying text, such as bullet points, annotated bibliographies, etc., will not be processed and can create disparity between the submission highlights and the percentage shown.

SoftwareX

Contents lists available at ScienceDirect
journal homepage: www.elsevier.com/locate/softx

FedGuard-IIoT: A reproducible software pipeline for communication-aware and Byzantine-robust federated anomaly detection in industrial IoT

Sundetkhan Bekzat, Baibolat Bekarys

Course project manuscript prepared for reproducible software submission practice. Institutional affiliation and corresponding author details require author confirmation.

HIGHLIGHTS

- *Open-source pipeline for federated IIoT anomaly detection*
- *Integrates LSTM-AE, FedProx, Top-k, and robust aggregation*
- *Reproduces benchmark runs, JSON outputs, and article figures*
- *Exposes communication-quality trade-offs under client heterogeneity*
- *Compares aggregation behavior under Byzantine update poisoning*

ARTICLE INFO

Keywords: *federated learning; anomaly detection; industrial IoT; Byzantine robustness; reproducible software; PyTorch*

ABSTRACT

FedGuard-IIoT is an open-source software pipeline for reproducible federated anomaly detection under industrial edge conditions where bandwidth is limited, client data are heterogeneous, and some participants may transmit poisoned updates. The software integrates four components in one executable workflow: synthetic multi-client data generation, local LSTM autoencoder training, communication-aware federated optimization with Top-k error-feedback compression and FedProx regularization, and server-side robust aggregation with coordinate-wise median, trimmed mean, Krum, and robust federated aggregation. The repository provides a single entry point for running the benchmark, saving structured results, and regenerating publication figures. The current implementation uses Python and PyTorch, stores experiment outputs in JSON, and generates the benchmark procedurally from fixed seeds. Illustrative runs on a five-client synthetic IIoT dataset show that the 10% compression setting reduces communication from 14.92 MB to 1.49 MB in the communication sweep while maintaining similar AUROC to full transmission, and that robust aggregation remains more stable than vanilla FedAvg under increasing fractions of malicious clients. The contribution is therefore a compact software artifact that exposes the interaction among communication reduction, non-IID stabilization, and Byzantine robustness in a form that can be reproduced, inspected, and extended.

Nr.	Code metadata description	Metadata
(C1)	Current code version	0.1.0 (from `pyproject.toml`)
(C2)	Permanent link to code/repository used for this code version	`https://github.com/Bekzat158/multi-agent-system-assig`
(C3)	Permanent link to reproducible capsule	Requires author completion. No archived release, DOI, or reproducible capsule was found in the repository.
(C4)	Legal code license	Requires author completion. No top-level `LICENSE` file was found in the repository.
(C5)	Code versioning system used	Git
(C6)	Software code languages, tools, and services used	Python 3.12, PyTorch, NumPy, scikit-learn, matplotlib, seaborn, SciPy, pandas, `uv`, Typst
(C7)	Compilation requirements, operating environments & dependencies	Python >= 3.12; dependencies declared in `pyproject.toml`; manuscript builds with `typst compile`; experiments select CUDA when available and otherwise run on CPU.
(C8)	If available Link to developer documentation/manual	`README.md` in the repository. External documentation link requires author completion if available.
(C9)	Support email for questions	Requires author completion.

***Table 1**: Code metadata.*

***Note:** archival release, software license, affiliation details, and a support contact should be completed before submission.*

1 Motivation and significance

Federated anomaly detection is a natural fit for industrial Internet of Things deployments because raw sensor streams often cannot be moved continuously from gateways, controllers, and edge devices to a central site. In practice, however, a usable federated pipeline must satisfy three constraints at the same time. Communication budgets are limited, local operating regimes differ across assets, and the global model can be degraded by poisoned client updates. Many papers address one of these constraints at a time, but fewer software artifacts expose them together in a reproducible workflow that can be run, modified, and audited by other researchers.

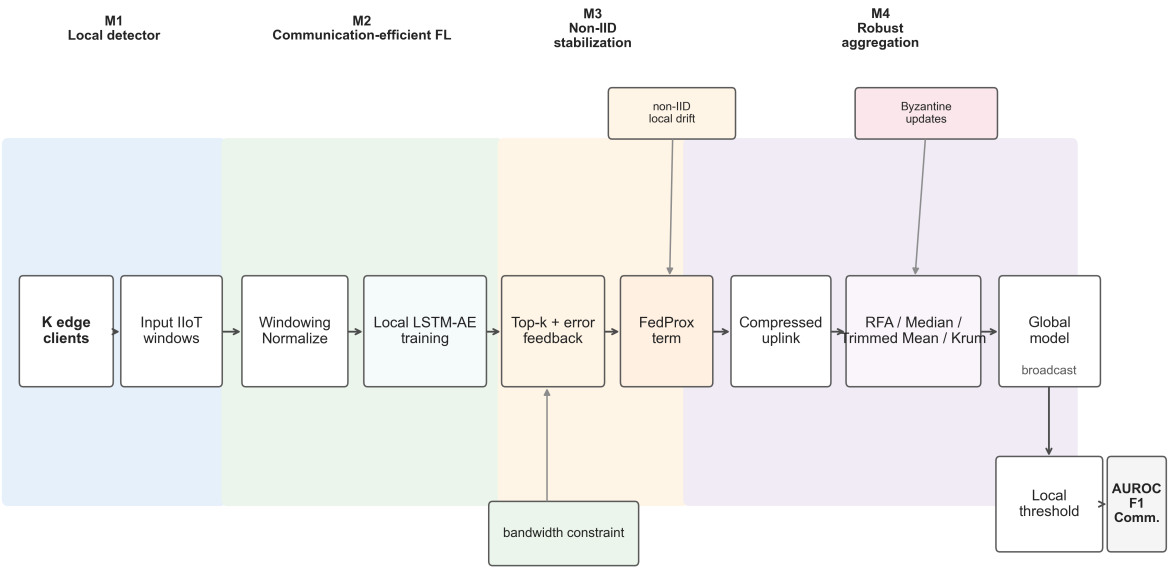

***Figure 1**: Integrated workflow of FedGuard-IIoT. Client windows are used for local LSTM autoencoder training, optional FedProx regularization and Top-k error-feedback compression are applied before upload, and the server aggregates updates with a selected rule before broadcasting the revised global model.*

FedGuard-IIoT addresses that gap as a software integration problem. The repository does not introduce a new anomaly score, a new compression rule, or a new robust estimator in isolation. Instead, it assembles an LSTM autoencoder, Top-k error-feedback compression, FedProx stabilization, and robust server aggregation into one round-based executable pipeline with stored configurations, generated figures, and serialized results. This framing is important for SoftwareX. The central contribution is the open repository and the way it makes interaction effects visible under one workload.

The software is useful in two settings. First, it provides a compact reference implementation for researchers studying communication-aware or adversarial federated anomaly detection in synthetic industrial environments. Second, it offers a testbed for extending one module at a time while keeping the rest of the workflow fixed, which is difficult when compression, heterogeneity handling, and robustness are evaluated in separate codebases.

The repository also fills a practical reproducibility gap. The benchmark data are generated procedurally from fixed seeds, the main script reruns the full pipeline from data creation to figure export, and the results are written to a machine-readable JSON file. That makes the software more useful than a narrative methods description alone, even though the present benchmark remains synthetic and modest in scale.

2 Software description

2.1 Overview

The repository is organized around one executable workflow in `run_experiments.py`*. A typical run proceeds through six stages: dataset generation, baseline local pretraining, federated experiment execution, training of a representative final model for visualization, result serialization, and figure generation. The source tree is separated into* `src/data_gen.py` *for synthetic data construction,* `src/models.py` *for anomaly detection models and scoring utilities,* `src/fl_engine.py` *for client training and aggregation,* `src/attacks.py` *for adversarial update manipulation,* `src/experiments.py` *for experiment orchestration, and* `src/visualization.py` *for article figures.*

The core workflow is shown in Figure 1. Each client receives its own multivariate time-series windows, performs local training on an LSTM autoencoder, and returns a model update rather than raw data. If compression is enabled, the update is sparsified with Top-k selection and corrected with error feedback. The server aggregates client updates with either vanilla averaging or a robust rule, updates the global model, and broadcasts new parameters for the next round. Evaluation uses reconstruction-based anomaly scores and stores summary metrics together with communication traces.

2.2 Core modules and integrated workflow

Module	Purpose	Implementation in repository	Observable output
Local anomaly detector	Learn reconstruction-based anomaly scores from client windows	`src/models.py`: single-layer LSTM autoencoder; score from per-window reconstruction error	Scores used for AUROC, F1, and example anomaly plots
Communication-efficient federated training	Reduce uplink cost during training	`src/fl_engine.py`: Top-k sparsification with per-client residuals and communication tracking	Per-round and cumulative transmitted bytes
Non-IID stabilization	Reduce drift between local and global objectives	`src/fl_engine.py`: FedProx local objective with configurable `mu`	Smoother training trajectories in convergence studies
Byzantine-robust aggregation	Reduce sensitivity to corrupted updates	`src/fl_engine.py`: coordinate-wise median, trimmed mean, Krum, and RFA	Robustness curves under increasing attack fractions

Table 2: *Core software modules in the integrated workflow.*

The local model is intentionally compact. The stored experiment configuration uses a six-channel input, window size 30, hidden size 48, latent size 12, and one LSTM layer. This compactness matters because the software is intended to make communication and aggregation effects visible without hiding them behind a very large model.

The non-IID and robustness modules are implemented as part of the same round logic rather than as separate scripts. `federated_training` selects participating clients, runs local training with either FedAvg or FedProx, applies attack logic where requested, optionally compresses updates, aggregates them on the server, and records round-level communication. This integrated design is the main software contribution, because it exposes how the four components interact under one execution path.

The repository also includes additional code that is not central to the reported SoftwareX workflow, such as a lightweight `DeepSVDD` class and an `FLTrust`-style aggregator helper. These are not used in the reported experiments and are therefore not claimed as validated components of the present article.

2.3 Software architecture and implementation

The data generator constructs a five-client synthetic benchmark in which clients differ by base frequency, amplitude, and noise level. Each client contributes 4000 samples over six channels. Normal signals are built from sinusoidal components and harmonics with additive noise and per-feature offsets. Three anomaly types are injected: spikes, drift segments, and pattern shifts. The generator writes train, test, and label arrays to `data/` and uses fixed seeds to make the benchmark deterministic across reruns.

The training engine is implemented in plain PyTorch. `local_train_fedavg` and `local_train_fedprox` share the same reconstruction objective, while FedProx adds a proximal term with coefficient `mu` to restrain drift from the broadcast model. The compression layer is implemented through `TopKCompressor`, which keeps the largest-magnitude coordinates and stores the removed residual per client for reinjection in later rounds. Communication is tracked analytically from the number of active parameters and the configured bit width.

The server-side aggregation layer exposes both baseline and robust rules. FedAvg uses weighted averaging by local sample count. Coordinate-wise median and trimmed mean operate per parameter coordinate, Krum performs distance-based neighbor selection, and robust federated aggregation approximates the geometric median through Weiszfeld-style iterations. This makes the repository useful as a comparative testbed rather than a single fixed method implementation.

Evaluation is also implemented in code rather than described abstractly. `src/experiments.py` computes AUROC, F1, and AUPR from reconstruction scores and writes the outputs to `results/experiment_results.json`. The current evaluation script reports pooled metrics using a global 90th-percentile threshold over aggregated scores for comparability across configurations. The software also includes threshold utilities that support percentile-based thresholding at the client level for local inspection and visualization. The article reports the implementation this way to match the code as stored.

2.4 Dependencies, operating environment, and reproducibility notes

The project declares its dependencies in `pyproject.toml` and uses `uv` for environment management. The main runtime dependencies are PyTorch, NumPy, scikit-learn, matplotlib, seaborn, pandas, SciPy, and tqdm. The article source is written in Typst and can be compiled with the bundled `typst` binary.

The main entry point for reproducing the paper is:

```
uv sync
uv run python run_experiments.py
typst compile sn-article.typ sn-article.pdf
```

The experiment script automatically selects CUDA when available and otherwise falls back to CPU. Fixed seeds are used in dataset generation and federated client sampling. The output artifacts are stored in `data/`, `results/`, and `figures/`. Because the benchmark is synthetic, there is no external data acquisition step.

Some SoftwareX reproducibility requirements are not yet fully satisfied by the present repository state. No top-level software license was found, no archived release or DOI was found, and no external documentation site beyond `README.md` was identified. These are repository-completion tasks rather than manuscript claims, and they should be addressed before submission.

3 Illustrative examples

3.1 Example workflow execution

The first illustrative use of the software is the end-to-end federated experiment workflow itself. Running `run_experiments.py` generates the five-client synthetic dataset, trains the baseline local model, executes convergence, communication, robustness, ablation, and on-off attack studies, stores structured outputs in JSON, and redraws the figure set. This design makes the repository suitable as a reusable experiment harness rather than a collection of disconnected notebooks.

The communication study shows the intended use of the compression module. In the dedicated Top-k sweep, reducing the transmitted fraction from 100% to 10% lowers the communication volume from 14.92 MB to 1.49 MB while AUROC changes from 0.663 to 0.658. At 1%, communication falls further to 0.149 MB but AUROC decreases to 0.632. In practical terms, the

software exposes a tunable operating point rather than a claim that stronger compression is always preferable.

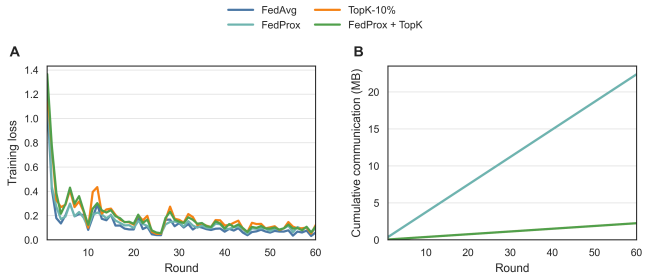

***Figure 2**: Illustrative convergence and communication traces from the federated training engine. FedProx smooths the training curve under heterogeneous clients, while Top-k compression substantially reduces cumulative communication.*

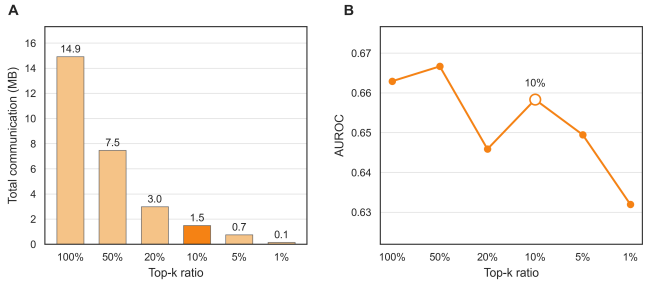

***Figure 3**: Communication-quality trade-off across Top-k compression ratios. The 10% setting provides a practical operating point in the current benchmark, retaining similar AUROC to full transmission at much lower communication volume.*

3.2 Example outputs and behavior under key settings

The anomaly-detection output in Figure 4 illustrates what the software produces after federated training. Reconstruction error rises around injected anomalous intervals and remains lower during normal regions on a representative client. This output is useful because it exposes the final local inference stage of the pipeline, which is otherwise easy to lose in a paper focused only on round-level training metrics.

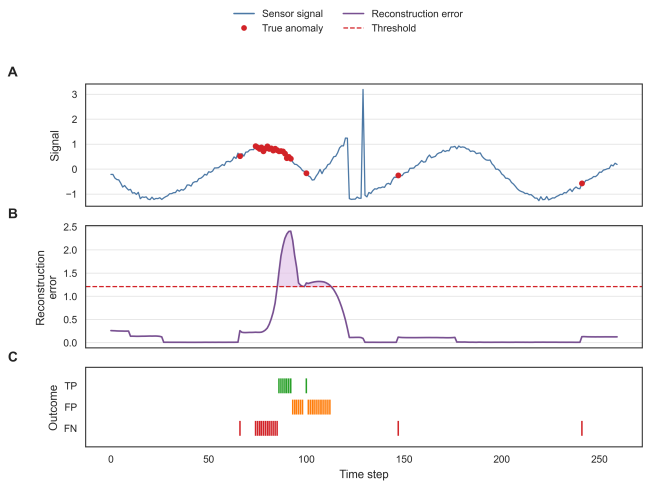

***Figure 4**: Representative local anomaly-detection output generated by the software after federated training. The plot combines sensor signal, reconstruction score, threshold, and detection outcomes for one client.*

The robustness study demonstrates the value of the aggregation layer as a configurable software module. Under increasing fractions of malicious clients, FedAvg degrades sharply, whereas median and RFA remain more stable in the reported runs. The exact best rule varies with the attack geometry and with heterogeneity among honest clients. That is precisely why the software exposes several aggregation options in one codebase instead of baking in only one defense.

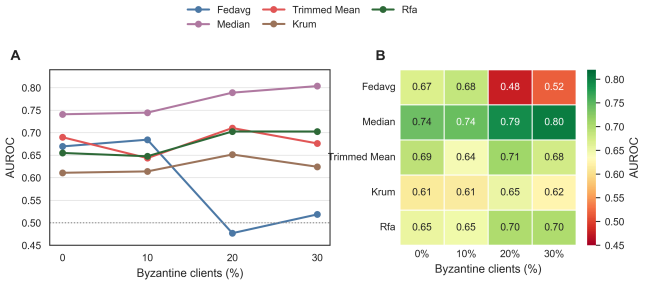

***Figure 5**: Illustrative robustness output from the aggregation module. The software reports AUROC across attack fractions for FedAvg, median, trimmed mean, Krum, and RFA, making it possible to compare defensive behavior under the same workload.*

The ablation study is useful as a software validation example because it shows that the four modules do not contribute in the same way. In the stored results, removing robust aggregation causes the largest performance drop under attack, while removing compression mainly increases communication cost. The integrated configuration is therefore best understood as a balanced default reference workflow rather than a universally dominant setting on every metric.

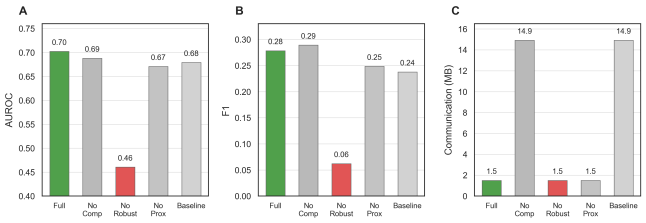

***Figure 6**: Ablation output from the integrated pipeline. The figure illustrates how communication, stabilization, and robustness modules contribute differently when the full workflow is stressed by adversarial participation.*

4 Impact

The main impact of FedGuard-IIoT is methodological reuse through software. The repository gives researchers a compact platform for studying how communication compression, non-IID stabilization, and robust aggregation behave together in federated anomaly detection. Existing literature contains many component methods, but practical comparison is harder when each component is packaged in a separate codebase, uses a different workload, or omits reproducible result generation.

The software is also useful for teaching and benchmarking. Its source layout is small enough to inspect in full, yet broad enough to demonstrate a realistic federated workflow with attacks, communication accounting, and figure reproduction. Because outputs are stored in JSON and the figures are regenerated from code, the project is better suited to extension than a paper-only description. Examples of plausible extensions include replacing the local detector, introducing alternative client-selection policies, adding new robust aggregators, or swapping the synthetic benchmark for a real industrial dataset.

4.1 Limitations and repository readiness

The reported benchmark is synthetic. It captures heterogeneous periodicities, amplitudes, noise levels, and anomaly types, but it does not reproduce plant-level control loops, maintenance events, or operator interventions. The software should therefore be read as a reproducible reference pipeline, not as a deployment-ready industrial product.

The current repository also has packaging limitations relevant to SoftwareX submission. The absence of a visible license prevents clear reuse conditions. No archived release or DOI was found, which weakens permanent reproducibility. The README is serviceable as a starting manual, but a more explicit user guide and release workflow would improve reuse.

At the method level, strong compression eventually degrades performance, a single shared encoder may be insufficient for strongly personalized clients, and adaptive adversaries could erode the present robust aggregation rules. These are limitations of the current software configuration, not claims of universal failure.

5 Conclusions and future work

FedGuard-IIoT reframes communication-aware and adversarial federated anomaly detection as a reproducible software artifact. The repository integrates synthetic data generation, local LSTM autoencoder training, Top-k error-feedback compression, FedProx stabilization, robust aggregation, JSON result storage, and figure regeneration in one executable workflow. Illustrative runs show that the current implementation can expose useful trade-offs between communication cost, anomaly-detection quality, and robustness under attack.

The contribution is therefore software-centered. The repository makes it possible to rerun the benchmark, inspect intermediate modules, compare aggregation rules, and extend the pipeline with new components. Future work should focus on completing the repository for archival submission, adding real industrial datasets, separating client-level and pooled evaluation more explicitly, and packaging the code with a permanent release and clear license.

CRediT authorship contribution statement

Sundetkhan Bekzat: Conceptualization, Software, Investigation, Visualization, Writing - original draft. Baibolat Bekarys: Software, Validation, Writing - review & editing. Author confirmation required.

Declaration of competing interest

The authors declare that they have no known competing financial interests or personal relationships that could have appeared to influence the work reported in this article.

Acknowledgements

The authors thank Seema Rawat for course supervision and feedback during the development of the project from which this software paper was derived. Author confirmation required.

Funding

This research did not receive any specific grant from funding agencies in the public, commercial, or not-for-profit sectors. Author confirmation required.

Data availability

No external dataset was used. The experiments rely on a procedurally generated synthetic benchmark created by the repository from fixed random seeds and stored locally when `run_experiments.py` *is executed. The source code and generated results are available in the project repository at* `https://github.com/Bekzat158/multi-agent-system-assig`*. A permanent archived release and any related DOI require author completion.*

References

[1] *McMahan, B., Moore, E., Ramage, D., Hampson, S., & Agüera y Arcas, B. (2017). Communication-efficient learning of deep networks from decentralized data.* AISTATS 2017*, PMLR 54, 1273–1282.*

[2] *Li, T., Sahu, A. K., Zaheer, M., Sanjabi, M., Talwalkar, A., & Smith, V. (2020). Federated optimization in heterogeneous networks.* MLSys 2020*.*

[3] *Reisizadeh, A., Mokhtari, A., Hassani, H., Jadbabaie, A., & Pedarsani, R. (2020). FedPAQ: A communication-efficient federated learning method with periodic averaging and quantization.* AISTATS 2020*, PMLR 108.*

[4] *Blanchard, P., Mhamdi, E. M. E., Guerraoui, R., & Stainer, J. (2017). Machine learning with adversaries: Byzantine tolerant gradient descent.* NeurIPS 2017*.*

[5] *Yin, D., Chen, Y., Kannan, R., & Bartlett, P. (2018). Byzantine-robust distributed learning: Towards optimal statistical rates.* ICML 2018*, PMLR 80.*

[6] *Pillutla, K., Kakade, S. M., & Harchaoui, Z. (2022). Robust aggregation for federated learning.* IEEE Transactions on Signal Processing*, 70, 1142–1154.*

[7] *Cao, X., Fang, M., Liu, J., & Gong, N. Z. (2021). FLTrust: Byzantine-robust federated learning via trust bootstrapping.* NDSS 2021*.*

[8] *Bagdasaryan, E., Veit, A., Hua, Y., Estrin, D., & Shmatikov, V. (2020). How to backdoor federated learning.* AISTATS 2020*, PMLR 108.*

[9] *Fang, M., Cao, X., Jia, J., & Gong, N. Z. (2020). Local model poisoning attacks to Byzantine-robust federated learning.* USENIX Security 2020*.*

[10] *Xie, C., Chen, M., Chen, P.-Y., & Li, B. (2023). Attacks against federated learning defense systems and their implications.* JMLR*, 24(305), 1–43.*

[11] *Yuan, D., Hu, S., Guo, S., Zhang, J., & Yang, B. (2020). Deep anomaly detection for time-series data in industrial IoT: A communication-efficient on-device federated learning approach.* IEEE Internet of Things Journal*, 8(9), 6348–6358.*

[12] *Audibert, J., Michiardi, P., Guyard, F., Marti, S., & Zuluaga, M. A. (2022). Deep learning for anomaly detection in time series: A survey.* ACM Computing Surveys*, 54(3).*

[13] *Park, D., Hoshi, Y., & Kemp, C. C. (2018). A multimodal anomaly detector for robot-assisted feeding using an LSTM-based variational autoencoder.* IEEE Robotics and Automation Letters*, 4(2), 1543–1550.*