University of Tahri Mohamed-Béchar
Faculty of Exact Sciences
Dept. of Mathematics and Computer Sciences

Critical Thinking and Creativity Skills

Amina Bourouis, PhD

4INGCS, S7

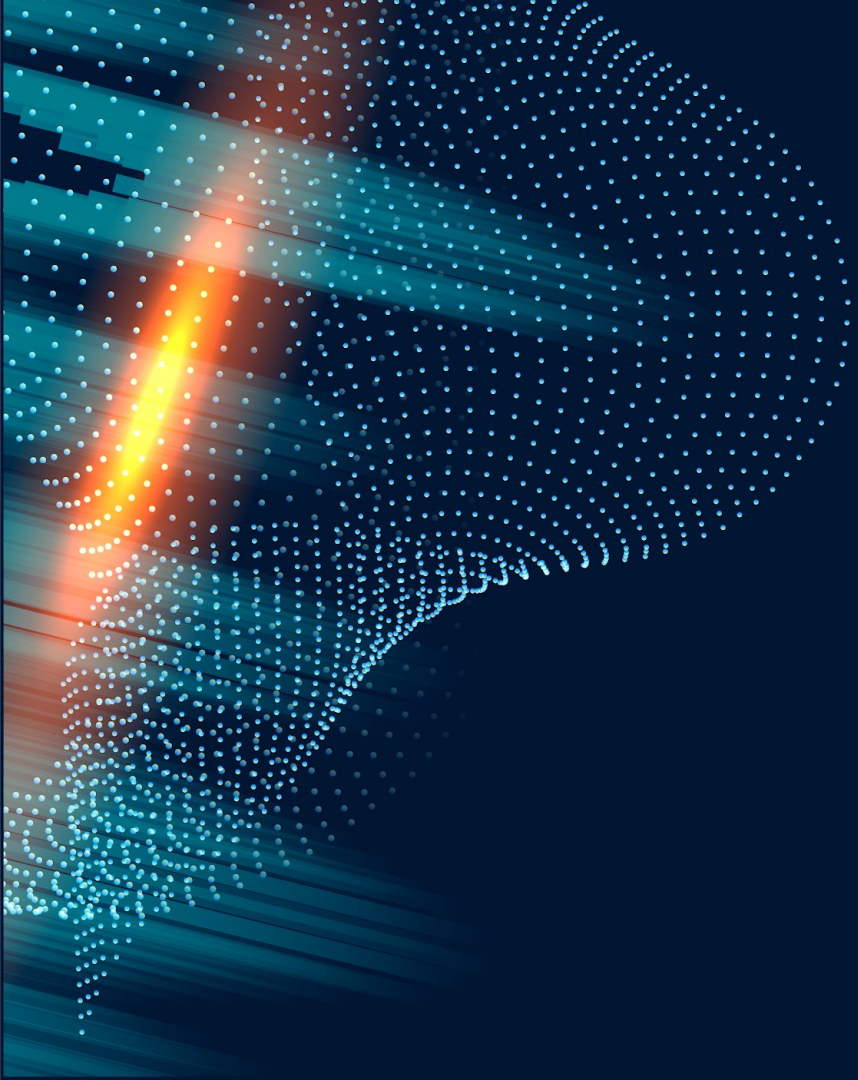

What will you be when you grow up?

“According to the World Economic Forum, 65% of children entering primary school today will work in jobs that don't even exist yet.”

Today's Mission

By the end of this session, you will be able to:

- 1. **Explain** why these skills are essential for your future careers.
- 2. **Identify** examples in everyday life and future workplaces.
- 3. **Begin practicing** simple techniques to strengthen your own skills.

The Information Age Has Changed Everything

- **Then**: Value was in **knowing** the right answer.
- **Now**: Answers are at our fingertips. Value is in :
  - ***Asking*** the right questions.
  - ***Evaluating*** the quality of information.
  - ***Creating*** new solutions.

What are Soft Skills?

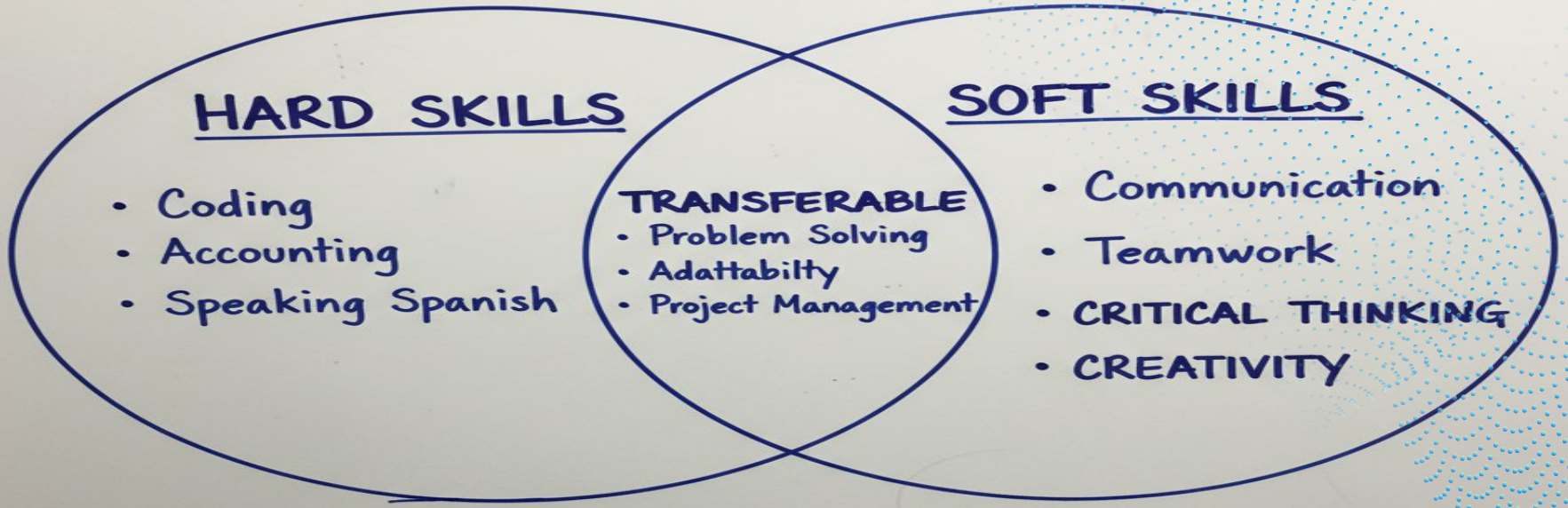

What Are We Really Talking About?

- **Hard Skills**: Technical, teachable abilities. (e.g., Coding, Math)
- **Soft Skills**: Interpersonal and cognitive skills. (e.g., Communication, **Critical Thinking, Creativity**)
    - Employers consistently rank **Critical Thinking** and **Creativity** among the most desired soft skills.

Critical Thinking: The Detective's Mindset

« Thinking clearly and rationally to understand ideas and solve problems. »

- **Questioning**: "Is this source reliable? What's the evidence?"
- **Analyzing**: "What are the different parts of this problem?"
- **Evaluating**: "What are the strengths and weaknesses of this argument?"
- **Solving**: "What is the best course of action based on the facts?"

Creativity: The Innovator's Spark

« Generating new and valuable ideas. »

- It's NOT just about art!
- **Connecting**: Bringing together old ideas in new ways.
- **Imagining**: "What if...?" Pushing boundaries.
- **Risk-Taking**: Being open to failure as a step to success.

The Ultimate Combo

« Better Together »

- **Creativity is the gas pedal.** It generates new ideas, possibilities, and "what ifs."
- **Critical Thinking is the steering wheel.** It helps you evaluate, refine, and choose the best path forward.
- You need both to drive into the future!

Objective 2: Identify Examples

« Where do we see these skills? »

- **Critical Thinking**:
  - **Comparing news stories on social media.**
  - **Deciding which phone plan is the best value.**
- **Figuring out the fastest way to get to school with a detour.**

Objective 2: Identify Examples

« Where do we see these skills? »

- **Creativity**:
  - **Planning a surprise party for a friend.**
  - **Figuring out what to cook with limited ingredients.**
  - **Coming up with a convincing excuse for missing homework (use this one wisely!).**

THANKS!

Do you have any questions?

bourouisamina@gmail.com

Slide credits : slidesgo, freepik, flaticon