OUTPUTS:

Water Mask

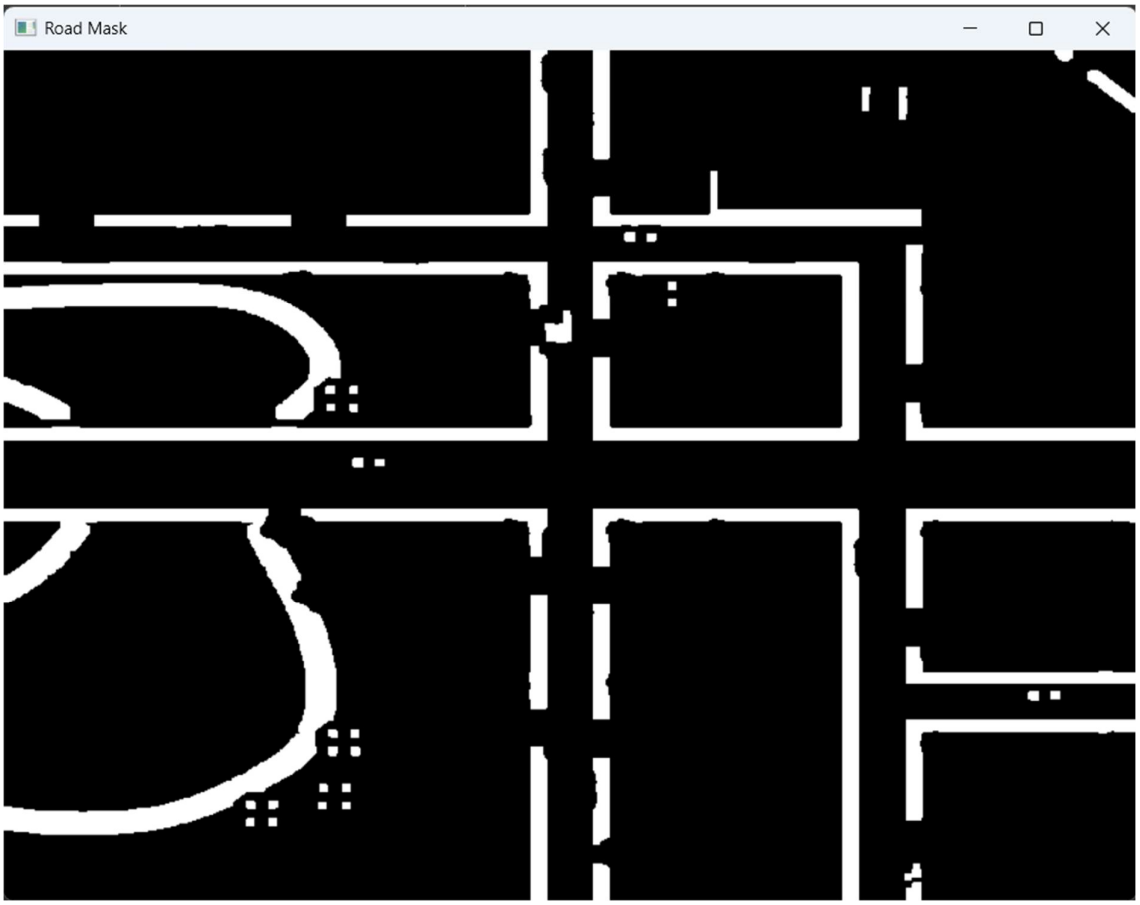
Road Mask

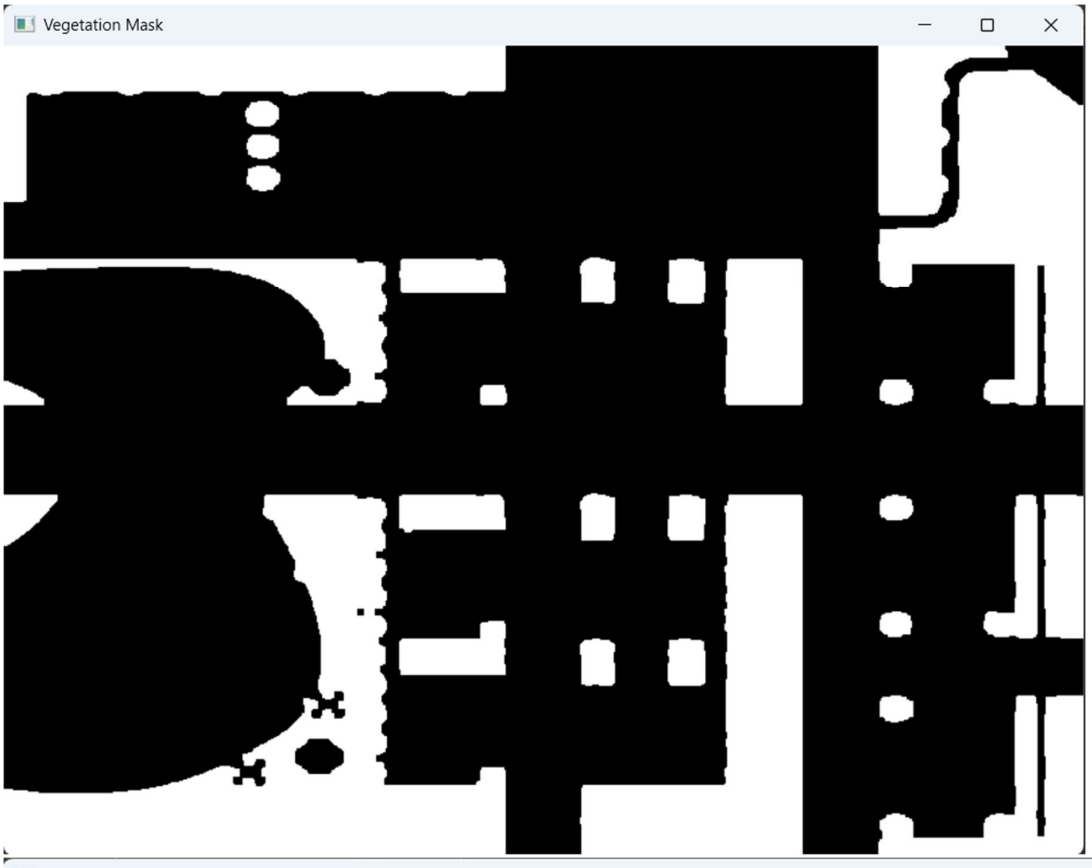
Vegetation Mask

Building Mask

```
PROBLEMS    OUTPUT    DEBUG CONSOLE    TERMINAL    PORTS

PS C:\Users\Boji Thomas> & "C:/Users/Boji Thomas/AppData/Local/Programs/Python/Python313/python.exe" "c:/Users/Boji Thomas/Desktop/urbanproject
/urban_change_detection.py"

===== LAND COVER ANALYSIS =====
Vegetation: 28.49%
Water: 39.67%
Roads: 12.10%
Buildings: 18.33%
PS C:\Users\Boji Thomas>
```

CONCLUSION:

The project also comprises a quantitative analysis part that calculates the percentage area distribution of each land cover class in a particular image. This quantitative analysis helps in a systematic analysis of the urban expansion and land use changes. The results obtained from the analysis help the authorities in the detection of unauthorized constructions, analysis of the reduction in green areas, and decision-making for sustainable urban development.