Are You Ready?

Listen to me.

Eyes on me.

Classic English Junior Level 3 - Unit 3 - Lesson 7

Conversation

I Will Be a Master of Time!

51Talk

You are going to learn:

- Topic: Time — I Will Be a Master of Time!
- Key Words: midnight, interesting, master, cherish
- Sentence Pattern: ... so... that...

Warm-up

What do you usually do?
Do you have enough time to do the things you like?

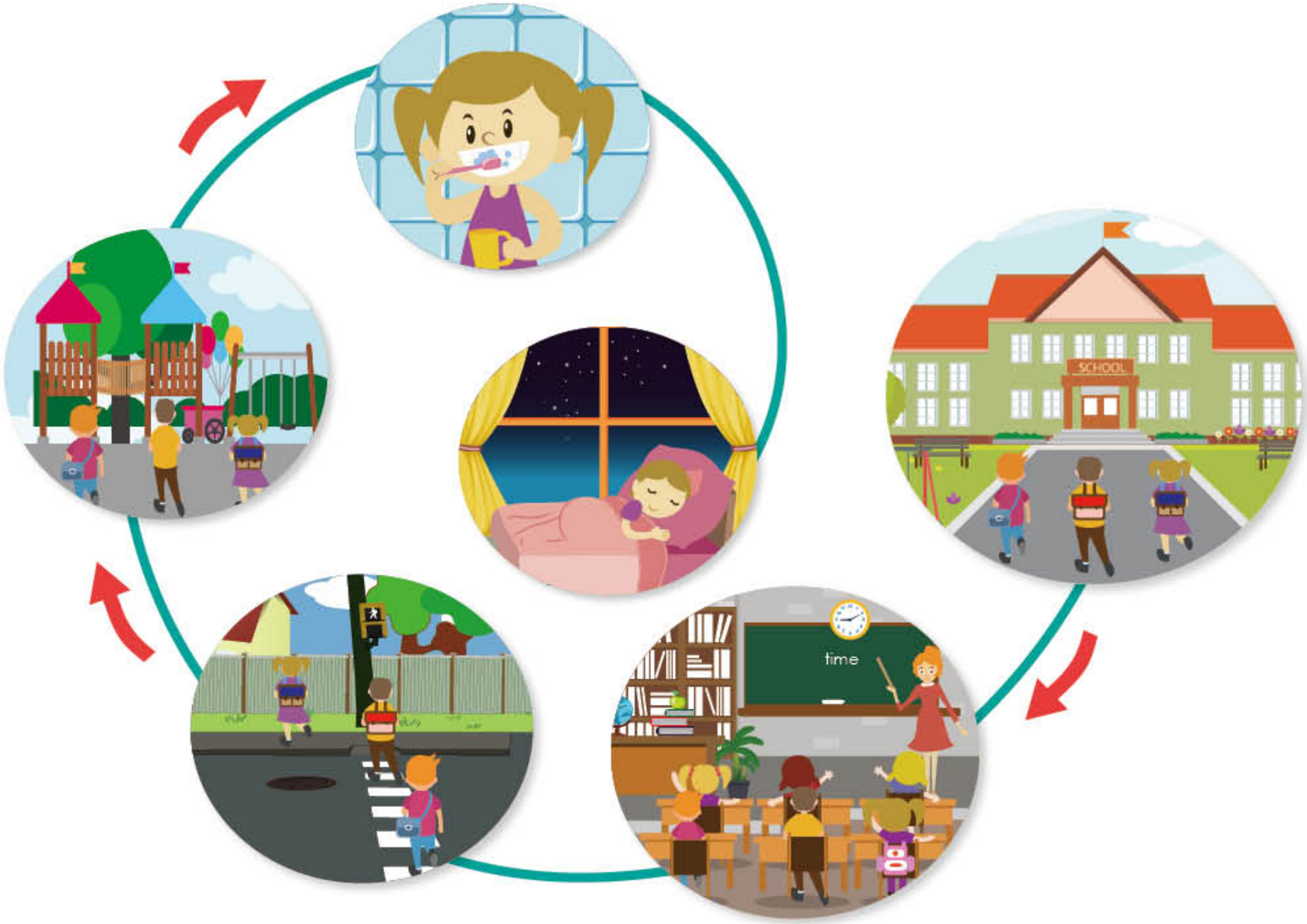

51Talk
Let's prepare !
START
END
5/24

Vocabulary

I have to work until **midnight**.

mid·night

Which picture can show “midnight”?

Vocabulary

I'm reading an **interesting** book.

in·terest·ing

Which word has the similar meaning to "interesting"?

☐ funny

☐ boring

Vocabulary

Joe is a master of painting.

mas·ter

Which picture can show
“I’m a master of kung fu”?

Vocabulary

Ruby **cherishes** her toys very much.

cher·ish

Which picture can show "cherish"?

Sentence Pattern

Fact 1

The baby is hungry.

Fact 2

The baby cries loudly.

The baby is **so** hungry **that** he cries loudly.

Fact 1

The toys look fun.

Fact 2

Lily wants to play with the toys.

The toys look **so** fun **that** Lily wants to play with them.

51Talk
Let's talk !
START
END
11/24

Introduction

It's time for class, but Timmy is very sleepy.

SCHOOL
What's wrong, Timmy? You look sick.
No, I'm not sick. I'm just really sleepy.

SCHOOL
Sleepy? Did you stay up too late last night?
Yes, I played a video game till midnight.

That's terrible! It's really bad for your health!
I know, but the game was so interesting that I couldn't stop.
15/24

SCHOOL
I know you want to be a video game master, but you should get more sleep.
Yes, you are right. I'm so tired.

And cherish your time — don't waste it playing video games all night!
OK, from now on I will be a master of time!
17/24

51Talk
Let's practice!
START
END
18/24

Activity

Match and say.

1

2

master

cherish

midnight

interesting

3

4

Activity

Look at the pictures and complete the sentences.

Word Bank

master
cherish
midnight
interesting

1. I have to work until _____.

2. The boy is reading an _____ book.

3. We _____ our friendship.

4. He is a _____ of kung fu.

Activity

Make sentences with "... so... that...".

heavy — can't carry it

The backpack is ___ heavy ___ he can't carry it.

tired — doesn't want to run

Activity

Complete and role-play.

Hints:

cherish	master
midnight	interesting

Sam, did you stay up too late last night? You look sleepy.

Yes, the game was so... that I played until...

I know you want to be a video game... But you should... your sleeping time.

Yes, I will control myself and be a master of time!

Today I learned :

Topic

Time — I Will Be a Master of Time!

Key Words

- midnight
- interesting
- master
- cherish

Sentence Pattern

The game was so interesting that I couldn't stop.

SEE YOU SOON!

51 TALK