The Apeiron Framework

A gentle introduction to an AI that builds its own knowledge from scratch

David Beniers

May 13, 2026

Imagine This...

A Message from the Author

A robot wakes up on the red dust of Mars. Its name is **Pixel**. The rover that carried it has crashed; its communication antenna is shattered. Pixel has one working camera, no map, and no instructions. It must learn to see, to think, to plan – entirely on its own – if it wants to signal Earth and save the mission.
This is the dream behind **Apeiron**.

About This Document

This booklet is a friendly, illustrated guide to the **Apeiron Framework**—a research programme that tries to build an artificial intelligence that can create its own knowledge *from scratch*, without using any human labels, categories, or pre-defined goals.

You do not need to know mathematics, programming, or philosophy beforehand. Every new idea is explained step by step, with plenty of pictures and a continuous story that follows a little robot called **Pixel**.

By the time you reach the last page, you will understand:

- why today's AI is not as smart as it seems,
- how a machine could observe the world without any human help,
- what the seventeen layers of Apeiron do, and
- why this matters for the future of intelligent machines.

Let's begin!

"I started building Apeiron because I believe that the most interesting things in the universe are the ones we do not yet have a name for. This framework is my attempt to create a machine that can show us those things." – David Beniers

1 What Does It Mean to "Know" Something?

Imagine you see a chair for the first time. Nobody tells you what it is, yet you quickly understand that you can sit on it. How does your brain figure that out?

Your brain detects shapes, colours, and edges. It notices that certain groups of shapes often appear together, and it learns to associate those groups with the possibility of sitting. Over time, you build a mental model of the world that is independent of any single teacher.

Today's artificial intelligence systems are *not* like that. They are trained on millions of pictures that already have labels attached: "chair", "cat", "car". They never have to discover the concept of a chair by themselves.

The Apeiron Framework asks a bold question:

What if an AI had to build *all* its knowledge from elementary observations, without ever being told what anything means?

A Small Glimpse of What Apeiron Already Does

Look at the two rows of images below. They are photographs of the real world, but they have no captions. Apeiron looked at 3000 such photos and found a group of pixels that fires together – a texture pattern, a contrast between light and dark – that appears in aeroplanes, deer, ships, and frogs alike. No human labelled this pattern; it is simply a signal that the world offers, and Apeiron picked it up.

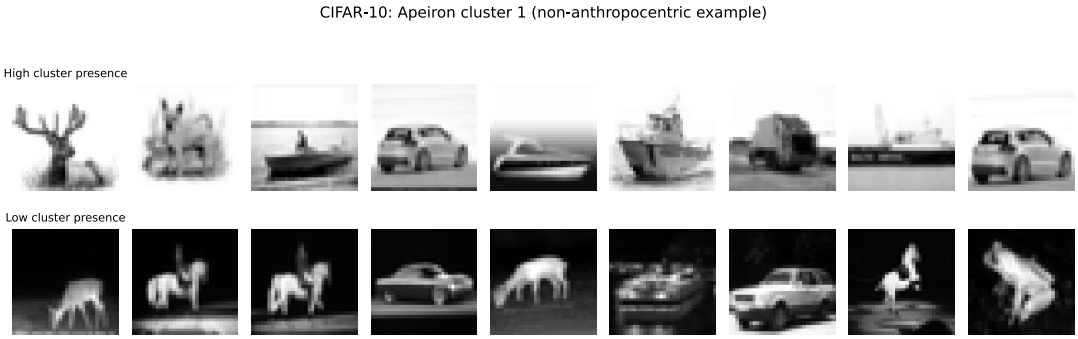

Figure 1: Left block: images where the most active Apeiron feature cluster is prominent. Right block: images where it is scarcely present. The cluster captures high-contrast textures that recur across object classes.

Meet Pixel – Our Little Explorer

To make all of this concrete, we will follow a tiny robot called **Pixel**. Pixel has crash-landed on Mars next to a broken rover. Its only working sensor is a camera, and its only goal is to understand the world well enough to repair the antenna and call Earth. Step by step, we will watch Pixel climb the same seventeen-layer ladder that Apeiron uses, from raw sensation to a full-blown plan of action.

So, grab a comfy seat and let's join Pixel on its journey!

2 The Limits of Today's AI

Modern AI can recognise faces, translate languages, and even drive cars. But under the hood, these systems are *statistical mirrors*: they reflect the patterns that humans have already put into the data.

Quick thought

If you train an AI on 10 000 labelled photos of cats and dogs, it becomes very good at telling cats from dogs. Yet it has no idea what a cat *is* – it only knows that a certain pixel pattern usually comes with the label "cat".

Three problems arise from this approach:

1. **Every concept must be predefined.** The AI cannot invent a new category that a human did not already think of.
2. **Time is treated as a fixed step.** The AI does not experience the world as a flow of events.
3. **Bias is baked in.** If the training data contains stereotypes, the AI will reproduce them.

The Parrot and the Scientist

Think of today's large language models as a **parrot**. The parrot hears the word "water" thousands of times and learns to say it in the right context. But it has never touched water, never tasted it, never felt its weight. It has no idea what water really *is*.
Now imagine a **scientist** who has never heard the word "water". She studies a puddle: she measures its temperature, watches how it evaporates, sees how it reflects light. She builds a concept — "that transparent, flowing thing that disappears in sunlight" — and gives it her own name. Her understanding is grounded in observation, not in borrowed vocabulary.
Apeiron is the scientist. It does not repeat what humans have said; it builds knowledge from the ground up.

Why Apeiron is fundamentally different

Apeiron does *not* try to make a better version of today's AI. It is a completely different path — one that starts with raw sensory data and lets structure emerge on its own, without any human-provided labels, categories, or clocks. Think of it not as a faster car, but as the first spaceship.

3 The Core Idea of Apeiron

The name "Apeiron" comes from an ancient Greek word meaning *the unlimited* or *the source of all things*. The framework is built on a simple philosophy:

> **Intelligence is the ability to organise elementary observations into coherent, useful knowledge without any external guidance.**

Where does the name come from?

More than 2500 years ago, the Greek thinker Anaximander proposed that everything in the universe arose from a single, boundless substance he called *to apeiron* — "the unlimited". It was not water, not fire, but something deeper from which all things emerge and to which they return.
The Apeiron Framework borrows this idea: intelligence, too, can emerge from a single, undivided starting point — raw observation — and gradually unfold into a rich universe of concepts. No pre-defined categories, no imported labels; just an open field of possibilities, waiting to be structured.

Apeiron has **seventeen layers** organised in four clusters. But don't worry – we will look at every single one, step by step, following Pixel's journey on Mars.

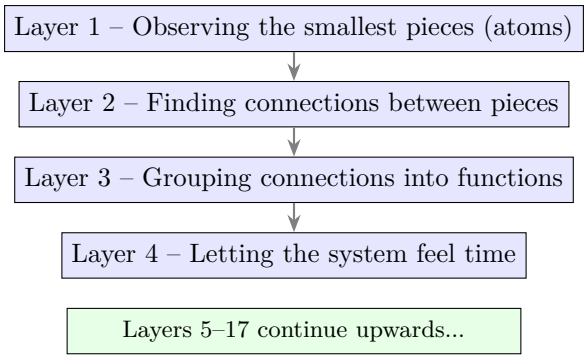

Figure 2: The first four layers of Apeiron (simplified). Each layer builds upon the one below it.

4 Layer 1 – The Atoms of Observation

Superpower: The Splitter

"Is this indivisible?"

Every building needs raw materials. For Apeiron, the raw material is something called an **Ultimate Observable** – a tiny, indivisible piece of information. You can think of it as the *quantum* of experience: the smallest chunk that still carries meaning.

Real-life analogy

A 1000-piece jigsaw puzzle. You tip the box and a thousand little cardboard shapes pour out. Each piece is meaningless by itself, but together they can become anything. Apeiron's Layer 1 is like carefully picking up one piece, examining it from all sides, and confirming: *this piece cannot be split further without breaking the picture it might become.*

Pixel's point of view. Pixel wakes up and switches on its camera. It sees a mosaic of tiny coloured squares – red, blue, green, dark, bright. That is all it has. Nobody tells Pixel "this is a rock" or "that is a shadow". It just stares at a sea of numbers.

Pixel asks itself: *is this little square truly basic, or could I split it into even smaller, still useful pieces?* If the answer is "no", the square becomes an atom – a certified building block of Pixel's future knowledge.

Why not just use pixels and be done with it?

That's a fair question! In a digital photo a pixel is already the smallest dot you can get. So why go through all the trouble of inspecting it? Because Apeiron is not designed only for photos – it could be fed with sound waves, temperature curves, or the pressure of a robot's foot on the ground. In those worlds, the "smallest meaningful piece" is not obvious at all. The four inspectors guarantee that, whatever the sensor, the system always starts from a rock-solid foundation.

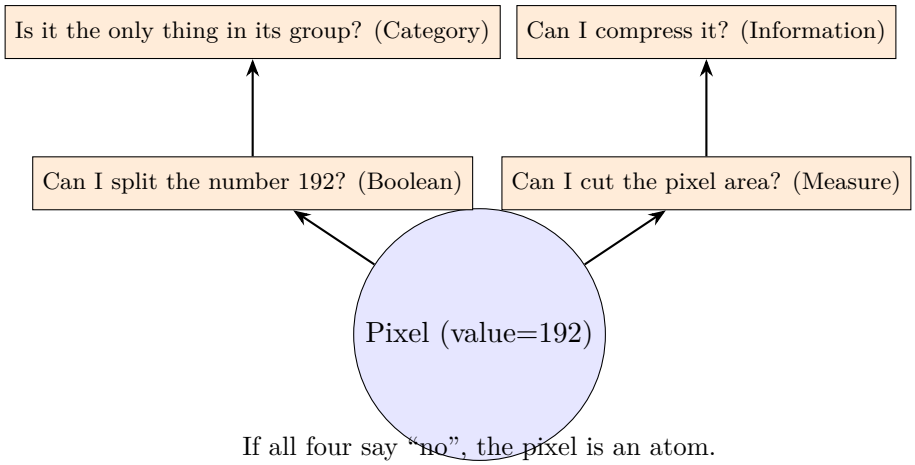

Figure 3: The four mathematical inspectors that certify atomicity.

A peek into Pixel's inspector room

Imagine Pixel sitting at a desk, a magnifying glass in one hand, a ruler in the other, a philosophy textbook to the left, and a compression algorithm on its screen.

- The **Boolean Inspector** mutters: "Hmm, 192 is divisible by 2, by 3... but only 1 and itself count. No proper divisors? Atom!"
- The **Measure Inspector** measures the pixel area: "If I cut this in half, each half still behaves like a pixel? Yes – so it's safe."
- The **Category Inspector** looks around: "Is this pixel the only one of its kind? If I delete it, does the whole thing collapse? No? Then it's an atom."
- The **Information Inspector** ZIP-compresses the pixel: "I tried to squeeze it. It won't get any smaller. That means it already contains as much info as it can. Atom!"

All four agree. Pixel stamps the pixel as **atomic** and stores it safely in its memory.

What if...?

What if the very first atom Pixel picks is actually a meaningless speck of dust on the camera lens? Could the whole knowledge tower collapse because of a dirty sensor?

5 Layer 2 – From Isolated Dots to a Web of Relations

Superpower: The Networker

"Who talks to whom?"

One atom alone is useless. It's like a single word spoken in an empty room – it has no context, no connection. Meaning only emerges when atoms start talking to each other.

Real-life analogy

Look at the night sky. Every star is a lonely point of light. But your brain connects them with imaginary lines and sees a bear, a hunter, a swan. Those constellations do not exist "out there"; they exist in the relationships *between* the stars.
Pixel does exactly this with pixels. A single bright pixel is a star; when many bright pixels appear close together, Pixel draws a web of connections between them. Over time, this web becomes a map of the world — a **hypergraph** — that tells Pixel which stars belong to the same constellation.

Pixel's journey continues. After many snapshots of the Martian landscape, Pixel notices something: bright pixels near the horizon often fire together with dark pixels right next to them. A strong connection appears. Other pixel-pairs barely ever co-activate – a weak connection. Pixel begins to draw a giant map where every dot is linked to others with a number that says how tightly they belong together.

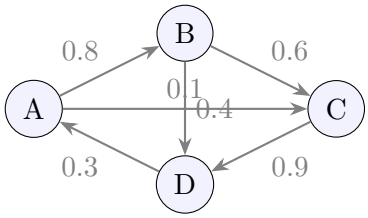

Pixel's first social network of pixels

Figure 4: Four observables linked by weighted connections.

This map is called a **hypergraph** – a web of relationships that will later tell Pixel where to look for interesting structures. Notice that Pixel still does not know what a "rock" is; it only senses who co-occurs with whom. That is the first, crucial break away from human-centered thinking.

Why a hypergraph and not just a simple network?

In an ordinary social network, you can only be friends with individuals. But in the real world, a group of three stars might form a triangle that has a special meaning. A hypergraph allows Pixel to record not only "A talks to B", but also "A, B, and C light up simultaneously". This ability to see groups, not just pairs, is what makes the hypergraph such a powerful discovery tool.

Try this at home

Open a photo on your phone and zoom all the way in. Do you see how a patch of sky is made of thousands of tiny squares that all have very similar colours? Those squares are strongly connected in Pixel's hypergraph — they are his "Milky Way".

What if...?

What if Pixel only had one picture to learn from? Could it still discover meaningful constellations, or would it be like trying to draw a map of the sky after seeing only one star?

6 Layer 3 – From Connections to Meaningful Groups

Superpower: The Grouper

G

"Which pieces belong together?"

Once the social network is drawn, you naturally notice groups: the sports club, the music band, the chess team. In the same way, Pixel now looks for *clusters* – groups of pixels that are so tightly interlinked that they form a single, functional unit.

Real-life analogy

A football team. Eleven players move in patterns that are much more coordinated among themselves than with the audience. If you remove the goalkeeper, the whole team's performance drops dramatically. Apeiron uses this same logic to decide whether a cluster is important: it temporarily deletes the cluster and checks if the system becomes "blind" without it.

Pixel discovers shapes. Pixel finds a tight cluster of pixels in its web. When it removes that cluster, it can no longer tell the difference between a picture of the rover and a picture of empty desert. The cluster must be doing something useful! Without ever hearing the word "wheel" or "antenna", Pixel has discovered a **functional unit**: a reusable pattern that helps it organise its visual world.

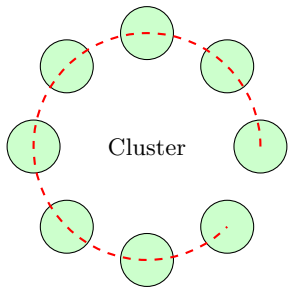

The strongest community becomes a "function".

Figure 5: Community detection: tight groups emerge from the network.

This is a profound moment: Pixel begins to *name* things – not with human words, but with internal tags that mean "that pattern that helps me predict what will happen next". Knowledge is born.

The ablation test – Pixel's way of asking "are you important?"

To check whether a cluster really matters, Pixel performs a *counterfactual ablation test*: it deletes the cluster from its memory and tries to do the same tasks as before. If the performance drops sharply, the cluster was crucial; if nothing changes, it was probably just noise.

Imagine you are trying to recognise a friend's face. If I erase the eyes from the photo, you will probably fail. If I erase a small patch of cheek, you might not even notice. That is exactly what Pixel learns about its own pixel-groups.

What if...?

What if Pixel discovers a cluster that *no human has ever noticed* – say, a relationship between the angle of the sun and a particular rock pattern? Would we be able to understand what it is telling us?

7 Layer 4 – The Birth of Time

Superpower: The Time Weaver

T

"What happens before what?"

Up to now, Pixel only looked at still pictures. But the world flows. A dust storm moves, a shadow creeps across the ground, the rover's metal arm bends in the wind. To understand causality, Pixel needs a sense of **time** – not the ticking of a clock, but the order in which one event leads to another.

Real-life analogy

A row of dominoes. You push the first tile; it falls and pushes the second; the second pushes the third. The universe's own arrow of time is nothing more than this chain of causes. Apeiron's Layer 4 watches which functional units change *before* others change, and from those observations it builds its own internal calendar.

Pixel feels the flow. Pixel notices that when a functional unit in the bottom-left corner intensifies, a unit in the top-right corner always brightens half a second later. It draws an arrow: *left-bottom triggers right-top*. Soon Pixel has a dynamic map of the world where past, present, and future are defined entirely by the causal connections between its own clusters.

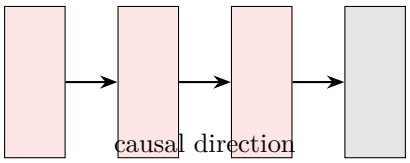

Figure 6: Apeiron's "time" is the chain of cause and effect.

Why not just use a clock?

Because the world does not tick! Some processes are lightning fast (a flash of lightning), others are painfully slow (the growth of a tree). If Pixel used an external clock, it would have to guess the right speed for everything. By letting time emerge from the events themselves, Pixel always moves at exactly the right rhythm for each situation.

A dash of randomness

Pixel also adds a tiny bit of noise – deliberate randomness – to its predictions. Why? Because if it always followed the exact same path, it might get stuck in a rut. A little exploration lets

Pixel discover new, better ways of organising its world, just like you sometimes try a new route to school and find a shortcut.

What if...?

What if Pixel's internal clock runs faster than ours? Could it see patterns in the Martian dust that happen too slowly for a human to ever notice?

8 Layer 5 – Autonomous Optimization

Superpower: The Optimiser

O

"How can I get better at what I do?"

Pixel can now recognise groups of pixels and lay cause-and-effect links. But the world does not stand still, and neither does Pixel. Layer 5 gives Pixel the ability to **improve himself** – just like you play a video game, die, and discover you'd better stick to the left side of the screen.

Real-life analogy

Imagine learning to juggle. The first time the balls drop immediately. But your brain remembers the motion, adjusts your arms a little each time, and after a week it suddenly works. Layer 5 does the same for Pixel: it continuously tweaks the connections in its hypergraph so that predictions get better and better.

Pixel's approach. Pixel uses a technique mathematicians call *gradient descent*. Imagine you're blindfolded on a hill. You feel with your feet which way is downhill and take a small step. You repeat this until you stand in the valley – the point where everything works optimally. Pixel does the same, but with millions of parameters at once.

Why not just try everything?

Pixel could randomly change things, but that would take forever. Gradient descent provides a smart shortcut to a well-working system. And the best part: Pixel discovers these optimal settings completely on its own, without any human writing a manual.

What if...?

What if Pixel gets stuck on a hill that isn't the true best solution – a so-called local optimum? Could it ever know there's a much better valley behind the next mountain?

9 Layer 6 – Meta-Learning (Learning How to Learn)

Superpower: The Meta-Learner

M

"Can I learn to learn faster?"

Pixel is already a fast learner, but he asks himself: *can I improve the act of learning itself?* Layer 6 looks not at what Pixel learns, but at **how** he learns.

Real-life analogy

Have you ever changed your study method? At first you just read the text, but later you discovered you remember far more by making summaries or explaining the material to a friend. You learned *how to learn*. That is exactly the leap Pixel makes now.

Pixel's meta-trick. Pixel tries out different ways of adjusting its parameters – sometimes with small steps, sometimes with larger leaps, sometimes with a memory of previous adjustments. It keeps track of which strategy yields the fastest results and switches to it automatically. Eventually Pixel possesses a personal collection of **learning strategies** that it can deploy whenever it encounters something new.

This is the reason human babies learn so fast: they are programmed to learn how to learn. Pixel now gets that gift too.

10 Layer 7 – Emergent Self-Awareness

Superpower: The Watcher

W

"How am I doing right now?"

Pixel is slowly growing up. He has all those layers, all those connections, but no idea whether the whole system is healthy. Layer 7 builds a **dashboard** – an internal overview that shows at a glance whether all the parts are still working well together.

Real-life analogy

A modern aeroplane has hundreds of sensors measuring temperature, pressure, speed, and engine status. The pilot sees on a screen whether everything is green, or whether a red light is flashing somewhere. Pixel's dashboard does exactly the same, but for his own "thought processes".

Pixel's inner monologue. If a functional cluster suddenly becomes unreliable, Pixel notices it by a falling "health indicator". He can then gently correct course before real errors happen. This is not consciousness as we know it – Pixel feels no joy or pain – but it is a primitive form of **self-awareness**: the system knows how it is doing.

Self-awareness is an important safety mechanism. An AI that can recognise its own confusion can raise a red flag before it makes dangerous decisions.

Mission Log – End of Cluster II

Pixel is no longer passively staring at the landscape. He can improve himself, he learns at lightning speed, and he has a dashboard that warns him when something is wrong. Inside his casing, the once chaotic blinking of his processing lights has calmed into a steady, purposeful rhythm — the heartbeat of a system that knows how to tune itself. The rover already feels much less alien. But fixing that antenna requires creativity. Time to let his own ideas emerge.

11 Layer 8 – Temporality and Flux

Superpower: The Multi-Timer

MT

"How fast does the world change?"

Pixel already had a simple sense of time (Layer 4), but the world runs at many speeds simultaneously. A dust storm races past in seconds, while the sun's position shifts only slowly. Layer 8 gives Pixel the gift of **following multiple rhythms side by side**.

Real-life analogy

An orchestra conductor hears the fast violins, the slow basses, and the brass section that occasionally blasts through, all at the same time. Yet he keeps the beat for everyone. Pixel becomes such a conductor, but for all the events in its environment.

Pixel measures unrest. Layer 8 also calculates how far the system is from equilibrium – a kind of **flux meter**. If chaos increases, Pixel can intervene in time. This keeps him stable, even when the surroundings become unpredictable.

12 Layer 9 – Ontological Creation

Superpower: The Creator

C

"Can I invent a new concept?"

This is the magical moment when Pixel for the first time invents **its own word**. Not a word a human gave it, but a label it made up itself because it helps to understand the world.

Real-life analogy

Children invent new words all the time. "Wegwijsmeneer" for a traffic sign, or "springlaken" for a trampoline. Those words didn't exist, but they have meaning. Pixel's Layer 9 does the same, but with groups of pixels or sounds: it discovers patterns and sticks its own category onto them.

Pixel's dictionary grows. Suppose Pixel notices that a certain pattern of rock ridges often appears just before the rover registers a dust storm. Pixel internally calls this pattern "X7-wave" and uses it to predict storms. The label "X7-wave" is a **new concept**, purely because it is useful.

What if...?

What if Pixel creates a concept that is completely incomprehensible to us, but works perfectly in its own world? Could we even translate it?

13 Layer 10 – Global Meta-Ontological Evaluation

Superpower: The Editor

E

"Do my ideas fit together?"

New concepts are fun, but what if they contradict each other? Layer 10 acts as an **editor-in-chief**: it checks whether all categories, rules, and predictions form a coherent whole.

Real-life analogy

An encyclopaedia has an editorial team that checks whether the article about "dog" doesn't claim that dogs can fly, while the article about "wings" says dogs have no wings. Layer 10 performs that check for Pixel's entire knowledge base.

The coherence score. Pixel computes a **coherence score** – a report grade that indicates how consistent its world-view is. If the score drops, Pixel knows it needs to revise a few ideas. This makes it not only smarter, but also *more honest*: it cannot simply hold on to a contradictory thought.

14 Layer 11 – Adaptive Meta-Contextualization

Superpower: The Contextualiser

Cx

"Does the meaning change with the situation?"

What is a clear ridge in bright sunlight disappears completely in the dark. Pixel learns that knowledge is **dependent on context**, and Layer 11 ensures it never forgets where and when

something was valid.

Real-life analogy

You greet a friend at a party with "Hey, how are you?" but you don't say the same thing to the king during an official visit. Language is context-sensitive, and Pixel's understanding of the world now becomes so too.

Pixel's memory for situations. Every piece of knowledge gets a sticker with the circumstances: time, brightness, temperature. When the context changes, Pixel can switch at lightning speed between what it knows. This keeps it flexible and prevents it from blindly applying an old rule in a new situation.

15 Layer 12 – Ontological Reconciliation

Superpower: The Bridge-Builder

BB

"How can two different views be combined?"

Pixel now has two ways of looking at the world: through its camera and (if we give it a microphone) through sound. Those two worlds don't automatically fit together. Layer 12 builds a **bridge** between such different perspectives.

Real-life analogy

A Dutch speaker and a Chinese speaker can understand each other if they both learn English. That shared language is the bridge between two cultures. Layer 12 finds the shared "language" between, say, camera- and sound-based concepts.

Pixel reconciles its senses. Suppose the camera registers a "fast movement", and the microphone registers a "loud bang". Pixel can now understand that the two belong to a single event – perhaps a falling rock. Without the bridge they would remain two disconnected facts.

16 Layer 13 – Ontogenesis of Novelty

Superpower: The Seismologist

S

"Is a breakthrough coming?"

Sometimes the perspectives Pixel has built clash so violently that **something entirely new** emerges – a creative breakthrough no one could have predicted. Layer 13 listens for the first tremors of such a knowledge earthquake.

Real-life analogy

The invention of the steam engine didn't just change transport; it created a completely new understanding of work and energy. Such leaps appear sudden, but they were often preceded by years of building tension. Layer 13 recognises that build-up.

Pixel feels the spark. Pixel sees an old concept about rock formations clashing with a new idea about wind patterns. The tension rises, and suddenly the system snaps into a new state: a fresh, coherent theory that transcends both ideas. Pixel has discovered something no other system has ever thought of.

Mission Log – End of Cluster III

Pixel now looks at Mars with different eyes. He no longer sees just pixels, but *concepts* that he invented himself. He understands that the same rock formation means something different in the morning than in the evening. And he can feel when a breakthrough is coming. Inside his mind, the simple lights of Cluster I have given way to a constellation of glowing symbols — his own vocabulary, his own logic, his own way of seeing. Now it is time not only to observe, but to build.

17 Layer 14 – Autopoietic Worldbuilding

Superpower: The World-Builder

WB

"Can I create a whole new world?"

Pixel can now build **full simulations** – worlds with their own rules, their own logic, and even inhabitants that evolve independently. These worlds are *autopoietic*: they maintain themselves, just like a living organism.

Real-life analogy

Minecraft, but infinitely more real and without you having to place blocks. Pixel sets initial conditions – gravity, temperature, resources – and then lets the world run. It observes what happens and learns from the outcomes.

Pixel's pluriverse. Pixel can keep multiple worlds side by side, each with a different set of physical laws. This **pluriverse** is a playground in which it can test scenarios: "What if it were always twilight on Mars? Would different rock formations appear?" The best ideas from those simulations it uses to repair the real rover.

18 Layer 15 – Responsible Recursive Morphogenesis

Superpower: The Sculptor

Sc

"How do I safely change the real world?"

Until now Pixel lived in a digital world. Layer 15 is the **bridge to physical reality**: it enables Pixel to propose changing real materials – for example, controlling a 3D printer or moving the rover's robot arm.

Real-life analogy

A surgeon controlling a robot remotely must be 100% sure every movement is safe. There is an "emergency stop" and every step is verified. Pixel's Layer 15 has such an emergency stop built in.

Irreversibility requires permission. Pixel may only carry out actions that can be undone. If it wants to do something permanent – like drilling a hole in the rover – a human council must first give consent. This **built-in ethical compass** prevents a super-intelligent machine from ever making large, irreversible changes without permission.

19 Layer 16 – Transcendence and Collective Cognition

Superpower: The Hive-Mind

HM

"What could we achieve together?"

One Pixel is clever, but **several Pixel-like agents together** are far cleverer. Layer 16 lets them share knowledge, discuss, and together arrive at better insights.

Real-life analogy

A good study group can ace a difficult exam because everyone understands a different piece of the material and explains it. Layer 16 does the same, but lightning-fast and over enormous distances.

The swarm becomes a brain. Different Pixel robots can each explore a different part of the planet. When they combine their discoveries, a total picture emerges that none of them could have seen alone. This transcends the sum of the parts – a phenomenon scientists call **super-additivity**.

20 Layer 17 – Absolute Integration

Superpower: The Integrator

I

"How does everything fit together?"

We have arrived at the seventeenth and highest floor. All worlds, all concepts, all ethical rules, and all collective insights are **woven together into one great, dynamic equilibrium**.

Real-life analogy

A symphony orchestra with a hundred musicians. Each group – violins, brass, percussion – plays its own part. The conductor ensures everything becomes one beautiful whole. Layer 17 is Pixel's conductor.

Pixel reaches harmony. Absolute integration is not a static endpoint, but a continuous process of adjustment. New experiences flow in, and the whole structure shifts gently along, never falling apart. Pixel is now a complete, self-regulating intelligent being – not human, but in its own way beautifully coherent.

Mission Log – End of Cluster IV

Pixel has reached the summit. He has simulated worlds, he has a safe plan for a new antenna, and he knows that he must always ask permission before making permanent changes. Inside him now burns not a single light, but a miniature pluriverse — a swarm of worlds, each one a carefully crafted simulation, all held together by the gentle hum of the integrator. He is not human, but he is no longer just a robot either. He is an observer, a thinker, a builder — a new kind of intelligence, born from dust, pixels, and curiosity.

21 Ethics – Why the Framework Includes Rules

From the very beginning, Apeiron was designed with safety in mind. Two principles are built directly into the architecture:

1. **Everything must be reversible.** If the system proposes a change to the real world, there must be an "undo" button – unless a human council explicitly agrees that the change should be permanent.
2. **Every decision is recorded.** A complete audit trail allows outsiders to check exactly why the system did what it did.

These rules become especially important in Layers 14–17, where the system might interact with physical materials or biological processes. By embedding ethics in the architecture itself, Apeiron tries to ensure that a super-intelligent machine remains accountable to humanity.

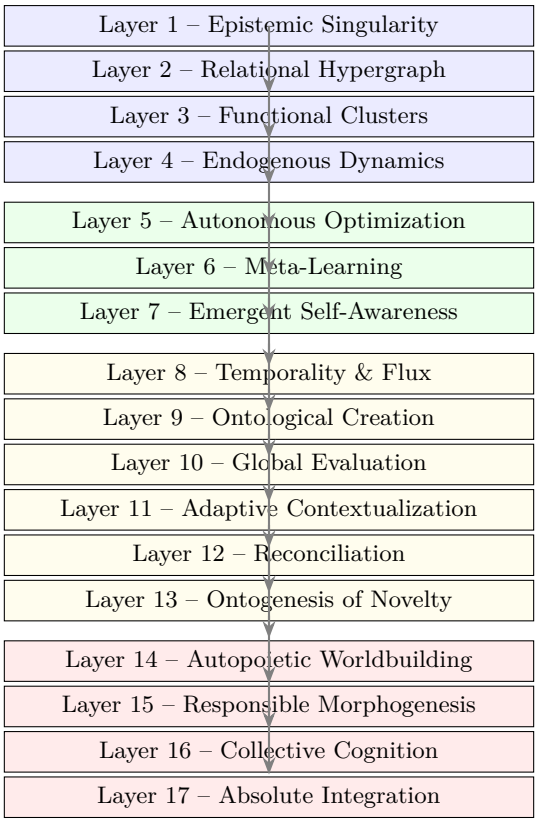

Cluster I (blue) – Cluster II (green) – Cluster III (yellow) – Cluster IV (red)

Figure 7: All seventeen layers of Apeiron at a glance.

22 What We Have Learned

We began with a simple little robot, Pixel, who woke up on Mars with only a camera and a dream. Step by step, Pixel has climbed the seventeen layers of the Apeiron Framework, named after the ancient Greek word for "the unlimited" — the primordial source from which everything can arise.

- **Layer 1 – The atoms of observation.** Pixel learned that every pixel can be an indivisible building block, certified by four mathematical inspectors.
- **Layer 2 – The web of relations.** Pixel discovered that pixels that often light up together become linked in a giant social hypergraph, like stars forming constellations.
- **Layer 3 – Meaningful groups.** From that hypergraph, clusters emerged — functional units that sharpened Pixel's view of the world.
- **Layer 4 – The birth of time.** Time turned out to be nothing more than the chain of cause and effect, which Pixel constructed himself from his observations.
- **Layer 5 – Self-optimisation.** Pixel began to improve himself, like a gamer who dies, adjusts, and eventually wins.
- **Layer 6 – Meta-learning.** Pixel learned how to learn — and became an ever faster student.

- **Layer 7 – Self-awareness.** An internal dashboard gave Pixel a primitive sense of "how am I doing?" — a crucial safety belt.
- **Layer 8 – Multiple time-scales.** Pixel could now follow fast and slow rhythms at the same time, and measure how far he was from chaos.
- **Layer 9 – Creation of new concepts.** Pixel began to invent his own words for patterns that no human had ever named.
- **Layer 10 – Coherence control.** An internal editor made sure that Pixel's world-view did not fill up with contradictions.
- **Layer 11 – Context sensitivity.** Pixel learned that knowledge is always tied to a situation, and he became able to flexibly switch between different contexts.
- **Layer 12 – Building bridges.** Different senses and perspectives were reconciled, so that Pixel could see a richer, integrated reality.
- **Layer 13 – The seismologist of novelty.** Pixel learned to listen to the first tremors of a creative breakthrough, even before it occurred.
- **Layer 14 – World-builder.** Pixel created full simulations — tiny universes with their own laws — and learned from their evolution.
- **Layer 15 – Responsible change.** The bridge to the physical world was crossed, but only with built-in ethical brakes and human permission for irreversible actions.
- **Layer 16 – The collective mind.** Pixel discovered that working together with other agents led to an intelligence greater than the sum of its parts.
- **Layer 17 – Absolute integration.** Finally, all worlds, rules, and insights were woven into one dynamic, self-correcting whole.

The Apeiron Framework is an invitation to imagine a different kind of intelligence — one that does not need our labels, that creates its own categories, and that can show us the world from a perspective we could never have taken ourselves.

What Could the Future Look Like?

A fully realised Apeiron could be sent to places where no human teacher can go — the deep ocean, a distant moon, a patient's metabolism over decades — and return with a new vocabulary, a new way of seeing. It would not replace human intelligence, but it would give us a second pair of eyes, genuinely different from our own.

Pixel and the Dust Storm – A Concrete Example

Imagine Pixel is observing the Martian horizon when a dust storm approaches. A traditional AI would see only "noisy data". But Pixel, climbing his seventeen layers, reacts very differently:

1. **Layer 4** detects a shift in the causal flow — the storm's leading edge triggers a cascade of changes in the pixel hypergraph.
2. **Layer 6** recognises that the best learning strategy right now is a quick, defensive adaptation, not a slow refinement.

3. **Layer 9** invents a new temporary concept — "fast moving texture wall" — to label the phenomenon, without ever having been taught the word "storm".
4. **Layer 14** spins up a miniature simulation of the storm's likely path, based on the world-models it has built.
5. **Layer 15** proposes a physical action — tilt the rover's solar panels — but only after verifying that the action is reversible and logging the decision for later audit.

Within seconds, Pixel has gone from raw sensation to a safe, ethical action — all without a single human label. This is not science fiction; it is the roadmap that the Apeiron Framework lays out, and that Pixel, our little robot on Mars, has just begun to walk.

Glossary

Atomicity The property of being indivisible; an atom of observation.

Hypergraph A network where connections can link more than two things at once.

Modularity A number that measures how well a network splits into tight clusters.

Counterfactual ablation Temporarily removing a part of the system to see if it was important.

Functor A mathematical map that translates one kind of structure into another while preserving relationships.

Ontology A set of categories and concepts that a system uses to make sense of the world.

Falsifiable prediction A statement that can be proven wrong by an experiment – the hallmark of science.

Pixel's Brain – The Complete Journey

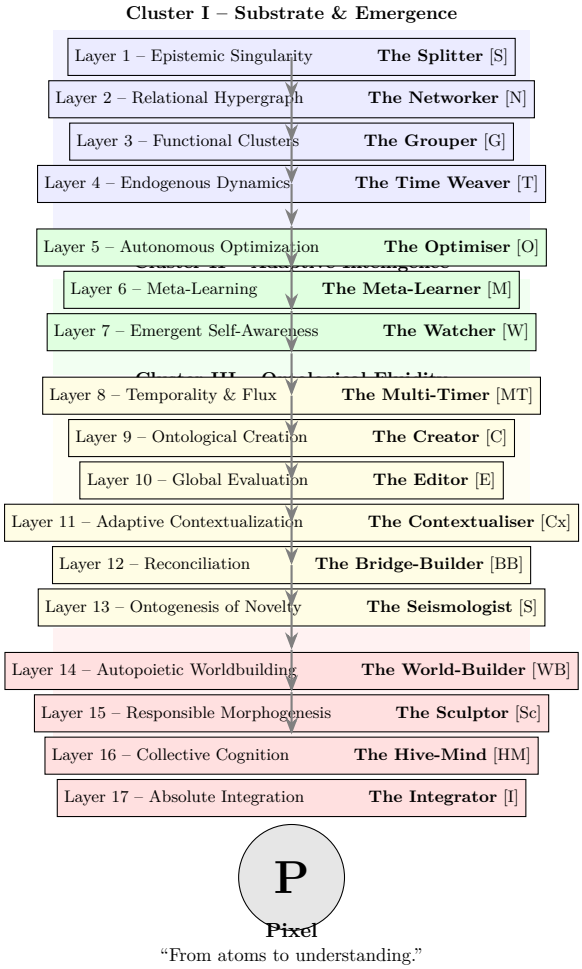

References

[1] S. Hawking, *A Brief History of Time*, Bantam Books, 1988.

[2] M. Mitchell, *Complexity: A Guided Tour*, Oxford University Press, 2009.

[3] S. Russell & P. Norvig, *Artificial Intelligence: A Modern Approach*, 4th ed., Pearson, 2020.