The Apeiron Framework

A gentle introduction to an AI that builds its own knowledge from scratch

David Beniers

May 13, 2026

Imagine This...

A Message from the Author

A robot wakes up on the red dust of Mars. Its name is **Pixel**. The rover that carried it has crashed; its communication antenna is shattered. Pixel has one working camera, no map, and no instructions. It must learn to see, to think, to plan – entirely on its own – if it wants to signal Earth and save the mission.
This is the dream behind **Apeiron**.

About This Document

This booklet is a friendly, illustrated guide to the **Apeiron Framework**—a research programme that tries to build an artificial intelligence that can create its own knowledge *from scratch*, without using any human labels, categories, or pre-defined goals.

You do not need to know mathematics, programming, or philosophy beforehand. Every new idea is explained step by step, with plenty of pictures and a continuous story that follows a little robot called **Pixel**.

By the time you reach the last page, you will understand:

- why today's AI is not as smart as it seems,
- how a machine could observe the world without any human help,
- what the seventeen layers of Apeiron do, and
- why this matters for the future of intelligent machines.

Let's begin!

"I started building Apeiron because I believe that the most interesting things in the universe are the ones we do not yet have a name for. This framework is my attempt to create a machine that can show us those things." – David Beniers

1 What Does It Mean to "Know" Something?

Imagine you see a chair for the first time. Nobody tells you what it is, yet you quickly understand that you can sit on it. How does your brain figure that out?

Your brain detects shapes, colours, and edges. It notices that certain groups of shapes often appear together, and it learns to associate those groups with the possibility of sitting. Over time, you build a mental model of the world that is independent of any single teacher.

Today's artificial intelligence systems are *not* like that. They are trained on millions of pictures that already have labels attached: "chair", "cat", "car". They never have to discover the concept of a chair by themselves.

The Apeiron Framework asks a bold question:

What if an AI had to build *all* its knowledge from elementary observations, without ever being told what anything means?

A Small Glimpse of What Apeiron Already Does

Look at the two rows of images below. They are photographs of the real world, but they have no captions. Apeiron looked at 3000 such photos and found a group of pixels that fires together – a texture pattern, a contrast between light and dark – that appears in aeroplanes, deer, ships, and frogs alike. No human labelled this pattern; it is simply a signal that the world offers, and Apeiron picked it up.

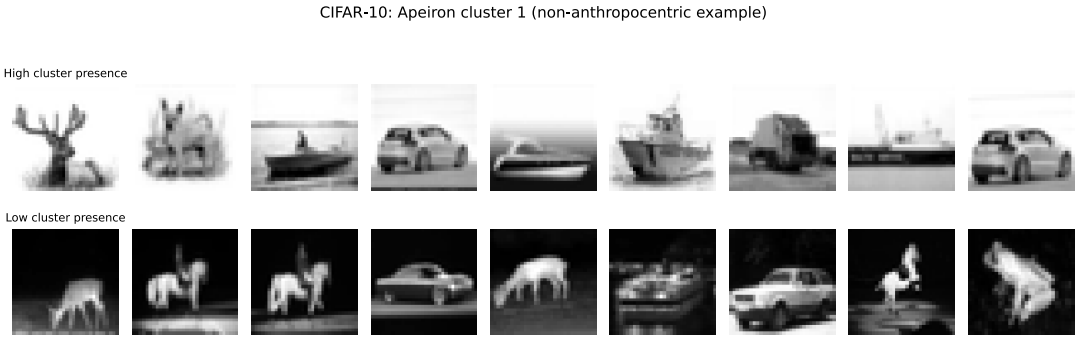

Figure 1: Left block: images where the most active Apeiron feature cluster is prominent. Right block: images where it is scarcely present. The cluster captures high-contrast textures that recur across object classes.

Meet Pixel – Our Little Explorer

To make all of this concrete, we will follow a tiny robot called **Pixel**. Pixel has crash-landed on Mars next to a broken rover. Its only working sensor is a camera, and its only goal is to understand the world well enough to repair the antenna and call Earth. Step by step, we will watch Pixel climb the same seventeen-layer ladder that Apeiron uses, from raw sensation to a full-blown plan of action.

So, grab a comfy seat and let's join Pixel on its journey!

2 The Limits of Today's AI

Modern AI can recognise faces, translate languages, and even drive cars. But under the hood, these systems are *statistical mirrors*: they reflect the patterns that humans have already put into the data.

Quick thought

If you train an AI on 10 000 labelled photos of cats and dogs, it becomes very good at telling cats from dogs. Yet it has no idea what a cat *is* – it only knows that a certain pixel pattern usually comes with the label "cat".

Three problems arise from this approach:

1. **Every concept must be predefined.** The AI cannot invent a new category that a human did not already think of.
2. **Time is treated as a fixed step.** The AI does not experience the world as a flow of events.
3. **Bias is baked in.** If the training data contains stereotypes, the AI will reproduce them.

Apeiron takes a completely different path: it starts with raw sensory data and lets structure emerge on its own.

3 The Core Idea of Apeiron

The name "Apeiron" comes from an ancient Greek word meaning *the unlimited* or *the source of all things*. The framework is built on a simple philosophy:

> **Intelligence is the ability to organise elementary observations into coherent, useful knowledge without any external guidance.**

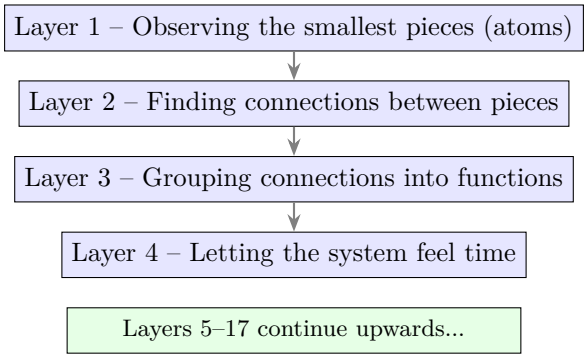

Figure 2: The first four layers of Apeiron (simplified). Each layer builds upon the one below it.

Apeiron has **seventeen layers** organised in four clusters. But don't worry – we will only look at the first four in detail; they are enough to understand the whole philosophy.

4 Layer 1 – The Atoms of Observation

Superpower: The Splitter

"Is this indivisible?"

Every building needs raw materials. For Apeiron, the raw material is something called an **Ultimate Observable** – a tiny, indivisible piece of information. You can think of it as the *quantum* of experience: the smallest chunk that still carries meaning.

Real-life analogy

A 1000-piece jigsaw puzzle. You tip the box and a thousand little cardboard shapes pour out. Each piece is meaningless by itself, but together they can become anything. Apeiron's Layer 1 is like carefully picking up one piece, examining it from all sides, and confirming: *this piece cannot be split further without breaking the picture it might become.*

Pixel's point of view. Pixel wakes up and switches on its camera. It sees a mosaic of tiny coloured squares – red, blue, green, dark, bright. That is all it has. Nobody tells Pixel "this is a rock" or "that is a shadow". It just stares at a sea of numbers.

Pixel asks itself: *is this little square truly basic, or could I split it into even smaller, still useful pieces?* If the answer is "no", the square becomes an atom – a certified building block of Pixel's future knowledge.

Why not just use pixels and be done with it?

That's a fair question! In a digital photo a pixel is already the smallest dot you can get. So why go through all the trouble of inspecting it? Because Apeiron is not designed only for photos – it could be fed with sound waves, temperature curves, or the pressure of a robot's foot on the ground. In those worlds, the "smallest meaningful piece" is not obvious at all. The four inspectors guarantee that, whatever the sensor, the system always starts from a rock-solid foundation.

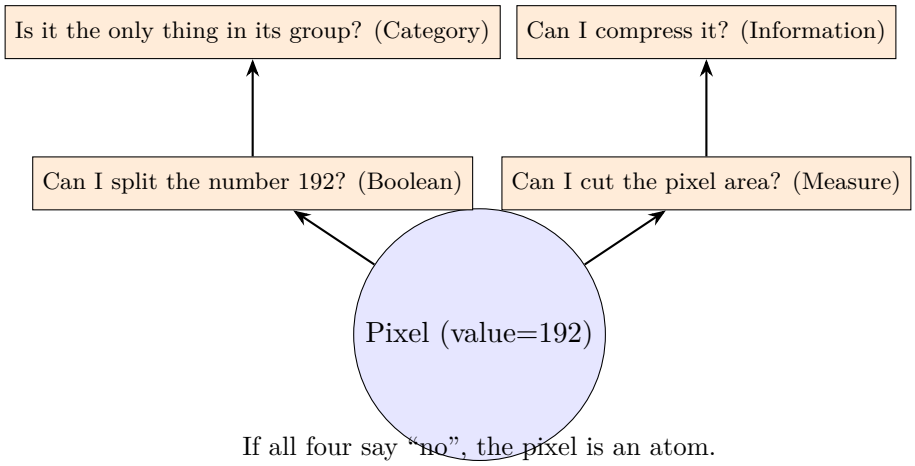

Figure 3: The four mathematical inspectors that certify atomicity.

A peek into Pixel's inspector room

Imagine Pixel sitting at a desk, a magnifying glass in one hand, a ruler in the other, a philosophy textbook to the left, and a compression algorithm on its screen.

- The **Boolean Inspector** mutters: "Hmm, 192 is divisible by 2, by 3... but only 1 and itself count. No proper divisors? Atom!"
- The **Measure Inspector** measures the pixel area: "If I cut this in half, each half still behaves like a pixel? Yes – so it's safe."

- The **Category Inspector** looks around: "Is this pixel the only one of its kind? If I delete it, does the whole thing collapse? No? Then it's an atom."
- The **Information Inspector** ZIP-compresses the pixel: "I tried to squeeze it. It won't get any smaller. That means it already contains as much info as it can. Atom!"

All four agree. Pixel stamps the pixel as **atomic** and stores it safely in its memory.

What if...?

What if the very first atom Pixel picks is actually a meaningless speck of dust on the camera lens? Could the whole knowledge tower collapse because of a dirty sensor?

5 Layer 2 – From Isolated Dots to a Web of Relations

Superpower: The Networker

N

"Who talks to whom?"

One atom alone is useless. It's like a single word spoken in an empty room – it has no context, no connection. Meaning only emerges when atoms start talking to each other.

Real-life analogy

Imagine you visit a new school on the first day. You stand alone in the courtyard. Nobody knows you, you know nobody. But after the first lesson, someone sits next to you; later you share a table at lunch. Gradually, invisible threads of friendship and shared experience weave a social network around you. That network is what Layer 2 builds for every atom.

Pixel's journey continues. After many snapshots of the Martian landscape, Pixel notices something: bright pixels near the horizon often fire together with dark pixels right next to them. A strong connection appears. Other pixel-pairs barely ever co-activate – a weak connection. Pixel begins to draw a giant map where every dot is linked to others with a number that says how tightly they belong together.

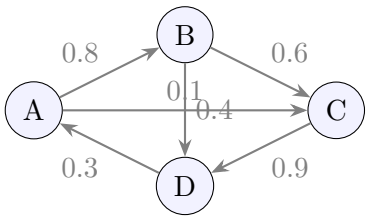

Pixel's first social network of pixels

Figure 4: Four observables linked by weighted connections.

This map is called a **hypergraph** – a web of relationships that will later tell Pixel where to look for interesting structures. Notice that Pixel still does not know what a "rock" is; it only senses who co-occurs with whom. That is the first, crucial break away from human-centered thinking.

Why a hypergraph and not just a simple network?

In an ordinary social network, you can only be friends with individuals. But in the real world, a group of three friends often does something together – they form a *triplet* that has its own dynamic. A hypergraph allows Pixel to record not only "A talks to B", but also "A, B, and C light up simultaneously". This ability to see groups, not just pairs, is what makes the hypergraph such a powerful discovery tool.

Try this at home

Open a photo on your phone and zoom all the way in. Do you see how a patch of sky is made of thousands of tiny squares that all have very similar colours? Those squares are strongly connected in Pixel's hypergraph. The edge of a building, where dark meets light, forms a completely different kind of connection. Layer 2 captures all of that, automatically.

What if...?

What if Pixel only had one picture to learn from? Could it still discover meaningful connections, or would it be like trying to draw a map of the world after only visiting one street?

6 Layer 3 – From Connections to Meaningful Groups

Superpower: The Grouper

"Which pieces belong together?"

Once the social network is drawn, you naturally notice groups: the sports club, the music band, the chess team. In the same way, Pixel now looks for *clusters* – groups of pixels that are so tightly interlinked that they form a single, functional unit.

Real-life analogy

A football team. Eleven players move in patterns that are much more coordinated among themselves than with the audience. If you remove the goalkeeper, the whole team's performance drops dramatically. Apeiron uses this same logic to decide whether a cluster is important: it temporarily deletes the cluster and checks if the system becomes "blind" without it.

Pixel discovers shapes. Pixel finds a tight cluster of pixels in its web. When it removes that cluster, it can no longer tell the difference between a picture of the rover and a picture of empty desert. The cluster must be doing something useful! Without ever hearing the word "wheel" or "antenna", Pixel has discovered a **functional unit**: a reusable pattern that helps it organise its visual world.

This is a profound moment: Pixel begins to *name* things – not with human words, but with internal tags that mean "that pattern that helps me predict what will happen next". Knowledge is born.

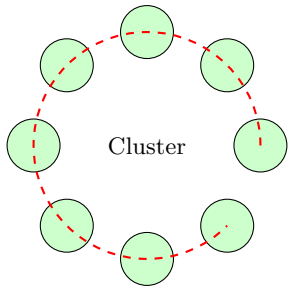

The strongest community becomes a "function".

Figure 5: Community detection: tight groups emerge from the network.

The ablation test – Pixel's way of asking "are you important?"

To check whether a cluster really matters, Pixel performs a *counterfactual ablation test*: it deletes the cluster from its memory and tries to do the same tasks as before. If the performance drops sharply, the cluster was crucial; if nothing changes, it was probably just noise.

Imagine you are trying to recognise a friend's face. If I erase the eyes from the photo, you will probably fail. If I erase a small patch of cheek, you might not even notice. That is exactly what Pixel learns about its own pixel-groups.

What if...?

What if Pixel discovers a cluster that *no human has ever noticed* – say, a relationship between the angle of the sun and a particular rock pattern? Would we be able to understand what it is telling us?

7 Layer 4 – The Birth of Time

Superpower: The Time Weaver

T

"What happens before what?"

Up to now, Pixel only looked at still pictures. But the world flows. A dust storm moves, a shadow creeps across the ground, the rover's metal arm bends in the wind. To understand causality, Pixel needs a sense of **time** – not the ticking of a clock, but the order in which one event leads to another.

Real-life analogy

A row of dominoes. You push the first tile; it falls and pushes the second; the second pushes the third. The universe's own arrow of time is nothing more than this chain of causes. Apeiron's Layer 4 watches which functional units change *before* others change, and from those observations it builds its own internal calendar.

Pixel feels the flow. Pixel notices that when a functional unit in the bottom-left corner intensifies, a unit in the top-right corner always brightens half a second later. It draws an arrow:

left-bottom triggers right-top. Soon Pixel has a dynamic map of the world where past, present, and future are defined entirely by the causal connections between its own clusters.

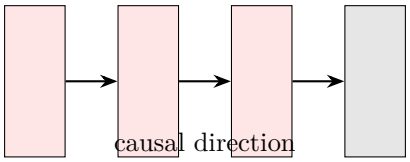

Figure 6: Apeiron's "time" is the chain of cause and effect.

Why not just use a clock?

Because the world does not tick! Some processes are lightning fast (a flash of lightning), others are painfully slow (the growth of a tree). If Pixel used an external clock, it would have to guess the right speed for everything. By letting time emerge from the events themselves, Pixel always moves at exactly the right rhythm for each situation.

A dash of randomness

Pixel also adds a tiny bit of noise – deliberate randomness – to its predictions. Why? Because if it always followed the exact same path, it might get stuck in a rut. A little exploration lets Pixel discover new, better ways of organising its world, just like you sometimes try a new route to school and find a shortcut.

What if...?

What if Pixel's internal clock runs faster than ours? Could it see patterns in the Martian dust that happen too slowly for a human to ever notice?

8 The Complete Seventeen-Layer Architecture

Pixel now has atoms, a social network, functional groups, and a private time-line. From this solid foundation, it can climb the remaining thirteen layers. Each layer adds a new superpower, and the robot's understanding of its world becomes richer and richer.

Cluster II – Learning to Improve Itself (Layers 5–7)

Superpowers: The Optimiser, The Meta-Learner, The Watcher

"Tune, learn, watch."

Layer 5 – Autonomous Optimization. Pixel starts to tune its own behaviour. If a functional group predicts the future well, Pixel reinforces the connections around it; if not, it gradually rewires them. It's like a teenager learning to play a video game: die a few times, adjust the strategy, and slowly become unbeatable – without anyone giving a tutorial.

Extra insight: Pixel doesn't just try random changes. It uses a method called *gradient descent* – imagine a blindfolded person feeling their way down a hill, always stepping in the direction that goes steepest downwards. That's how Pixel finds the best settings for its own brain.

Layer 6 – Meta-Learning (Learning How to Learn). Pixel now looks at its own learning. It tries out different ways of adapting and keeps the ones that work fastest across many situations. If you ever discovered that you remember things better by drawing diagrams instead of reading, you already understand the principle.

Extra insight: This is the "learning to learn" layer. Researchers have shown that once an AI learns how to learn, it can pick up a brand-new task after seeing only a handful of examples – just like you can recognise a new animal after seeing it once.

Layer 7 – Emergent Self-Awareness. Pixel builds a dashboard that shows the health of all its layers. When one part starts to drift, the dashboard gently nudges it back. Pixel begins to have a vague, internal sense of "I am doing well" or "I am confused". Not consciousness in the human sense, but a pre-cursor to it.

Why this matters

Self-awareness in an AI is not about emotions – it's about safety. A system that can monitor its own confusion can raise a red flag before it makes a dangerous mistake.

Mission Log – End of Cluster II

Pixel can now adjust its own thinking and has a basic sense of how well it is doing. It still has no idea how to build an antenna, but it can now learn from its mistakes much faster. Ten layers to go.

Cluster III – Creating New Ideas (Layers 8–13)

Superpowers: The Multi-Timer, The Creator, The Editor, The Contextualiser, The Bridge-Builder, The Seismologist

"Feel the rhythms, invent, check, adapt, reconcile, predict breakthroughs."

Layer 8 – Temporality and Flux. Pixel's simple causal time now becomes multi-layered. It can distinguish between fast rhythms (a flashing light) and slow ones (changing seasons). It also measures how far it is from a stable state, like a thermostat that knows the room is warming up.

Imagine: Pixel watches a pond. Fast ripples, slow water-level changes, and a sudden splash – it can keep all three time-scales in its head simultaneously.

Layer 9 – Ontological Creation. This is where magic happens. Pixel invents a brand-new category – say, "things that glow and move together" – a concept no human ever taught it. The category helps Pixel predict events better, so it sticks. Pixel now has a vocabulary of its own, not borrowed from any dictionary.

Real-world parallel: When a child learns the word "pet", they didn't just memorise a label – they created a mental bucket that holds dogs, cats, hamsters, and parrots. Pixel does the same, but its buckets can be completely alien to us.

Layer 10 – Global Meta-Ontological Evaluation. Creating categories is dangerous. What if a new concept contradicts an old one? Layer 10 acts as a chief editor, checking that all of Pixel's concepts hang together without internal conflicts. It produces a single "coherence score", like a report card for Pixel's world-view.

Layer 11 – Adaptive Meta-Contextualization. The same group of pixels means something different in bright sunlight than in darkness. Pixel learns to keep context labels alongside its knowledge. It never forgets *where* and *when* a piece of knowledge was valid.

Layer 12 – Ontological Reconciliation. Pixel now has two distinct ways of understanding the world: one from its camera, another from a microphone (if we gave it ears). Those two views don't automatically fit together. Layer 12 builds a bridge between them, preserving what is unique to each sense while finding the common ground.

Layer 13 – Ontogenesis of Novelty. Sometimes tensions between different perspectives suddenly snap into a completely new structure – a breakthrough. Pixel might discover a way of organising its knowledge that nobody could have predicted. Layer 13 watches for the early-warning signs of such creative leaps, like a seismologist who feels the first tremors before an earthquake.

Mission Log – End of Cluster III

Pixel can now invent its own concepts and reconcile different senses. It is starting to think in ways that are genuinely different from a human. Only four layers remain – the most powerful and the most dangerous.

Cluster IV – World-Making and Governance (Layers 14–17)

Superpowers: The World-Builder, The Sculptor, The Hive-Mind, The Integrator

"Build worlds, reshape matter, think together, unify everything."

Layer 14 – Autopoietic Worldbuilding. Pixel can now build entire simulated worlds. It creates "what-if" scenarios – a rainy city, a desert planet – each with its own rules. These worlds maintain themselves like living cells; Pixel can inhabit them, let them evolve, and learn from them.

Layer 15 – Responsible Recursive Morphogenesis. This is the bridge to physical reality. Pixel could propose to 3D-print a new part for itself or to manipulate biological cells. Because these actions have real consequences, Layer 15 demands reversibility and a human council that must approve irreversible steps.

Layer 16 – Transcendence and Collective Cognition. Pixel meets other Apeiron agents. They share their insights, their internal dashboards, and their world-models. Together, they become smarter than any single one of them could be – the ultimate "wisdom of the crowd".

Layer 17 – Absolute Integration. The top floor is the great synthesiser. Pixel's world-models, its ethical rules, its creative concepts, and its collective friends are woven into a single, harmonious whole that continuously re-balances itself. It is not a final destination, but a dynamic equilibrium that forever adjusts to new input.

Mission Log – End of Cluster IV

Pixel has reached the summit. It understands the rover, it has simulated a thousand repair strategies, and it has even invented a new material that could work as a makeshift antenna. All that remains is to ask Earth for permission to proceed.

What if...?

What if two Pixel-robots, both fully trained, disagree on a fundamental concept – say, whether a certain rock formation is a sign of water or just random erosion? How would they resolve their conflict?

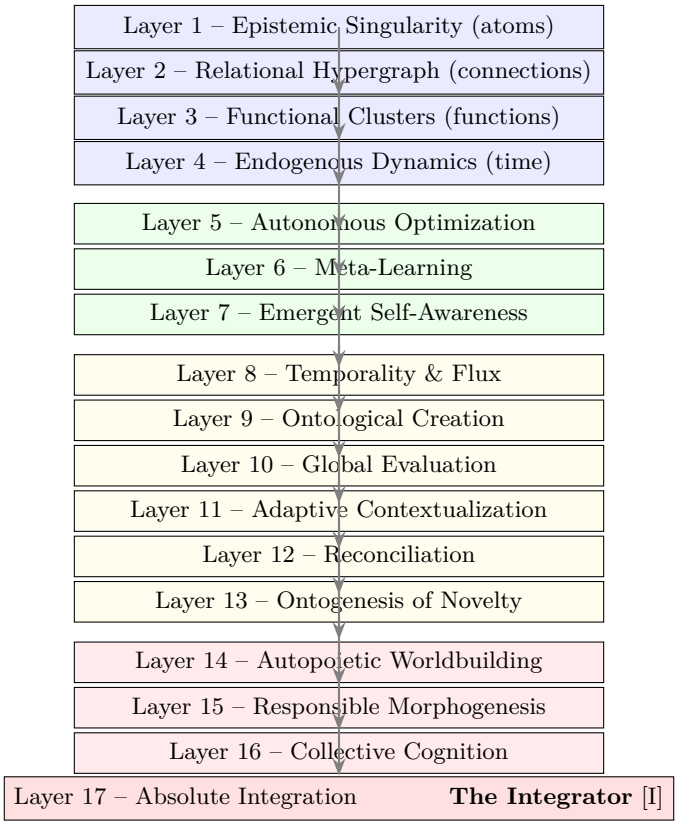

Cluster I (blue) – Cluster II (green) – Cluster III (yellow) – Cluster IV (red)

Figure 7: Pixel's seventeen-step ladder to understanding.

9 Ethics – Why the Framework Includes Rules

From the very beginning, Apeiron was designed with safety in mind. Two principles are built directly into the architecture:

1. **Everything must be reversible.** If the system proposes a change to the real world, there must be an "undo" button – unless a human council explicitly agrees that the change should be permanent.
2. **Every decision is recorded.** A complete audit trail allows outsiders to check exactly why the system did what it did.

These rules become especially important in Layers 14–17, where the system might interact with physical materials or biological processes. By embedding ethics in the architecture itself, Apeiron tries to ensure that a super-intelligent machine remains accountable to humanity.

10 What We Have Learned

- Today's AI depends on human-labelled data; Apeiron starts from raw sensory input, just like Pixel did.
- The foundation is built from **irreducible observables** that are verified by four independent maths inspectors.
- A network of relations grows naturally, and clusters of strongly connected atoms become functional units.
- Time emerges as the causal chain of events, not as an external clock.
- All seventeen layers have been described – from raw sensation to self-sustaining worlds – showing how Pixel, and Apeiron, build a complete path toward non-anthropocentric intelligence.

The Apeiron Framework is an invitation to imagine a different kind of intelligence – one that does not merely imitate humans, but builds its own view of the world from the ground up.

What Could the Future Look Like?

A fully realised Apeiron could be sent to places where no human teacher can go – the deep ocean, a distant moon, a patient's metabolism over decades – and return with a new vocabulary, a new way of seeing. It would not replace human intelligence, but it would give us a second pair of eyes, genuinely different from our own.

Glossary

Atomicity The property of being indivisible; an atom of observation.

Hypergraph A network where connections can link more than two things at once.

Modularity A number that measures how well a network splits into tight clusters.

Counterfactual ablation Temporarily removing a part of the system to see if it was important.

Functor A mathematical map that translates one kind of structure into another while preserving relationships.

Ontology A set of categories and concepts that a system uses to make sense of the world.

Falsifiable prediction A statement that can be proven wrong by an experiment – the hallmark of science.

Pixel's Brain – The Complete Journey

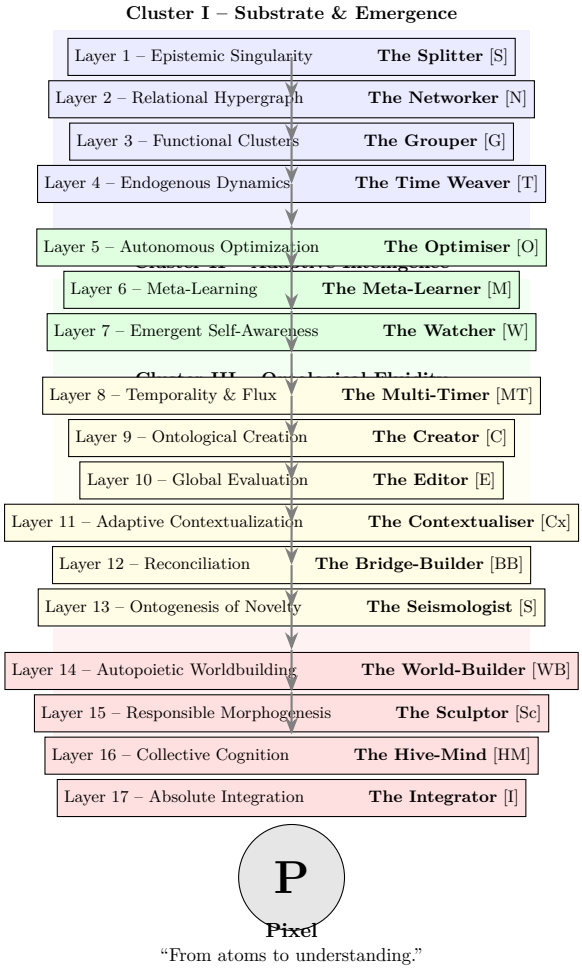

References

[1] S. Hawking, *A Brief History of Time*, Bantam Books, 1988.

[2] M. Mitchell, *Complexity: A Guided Tour*, Oxford University Press, 2009.

[3] S. Russell & P. Norvig, *Artificial Intelligence: A Modern Approach*, 4th ed., Pearson, 2020.