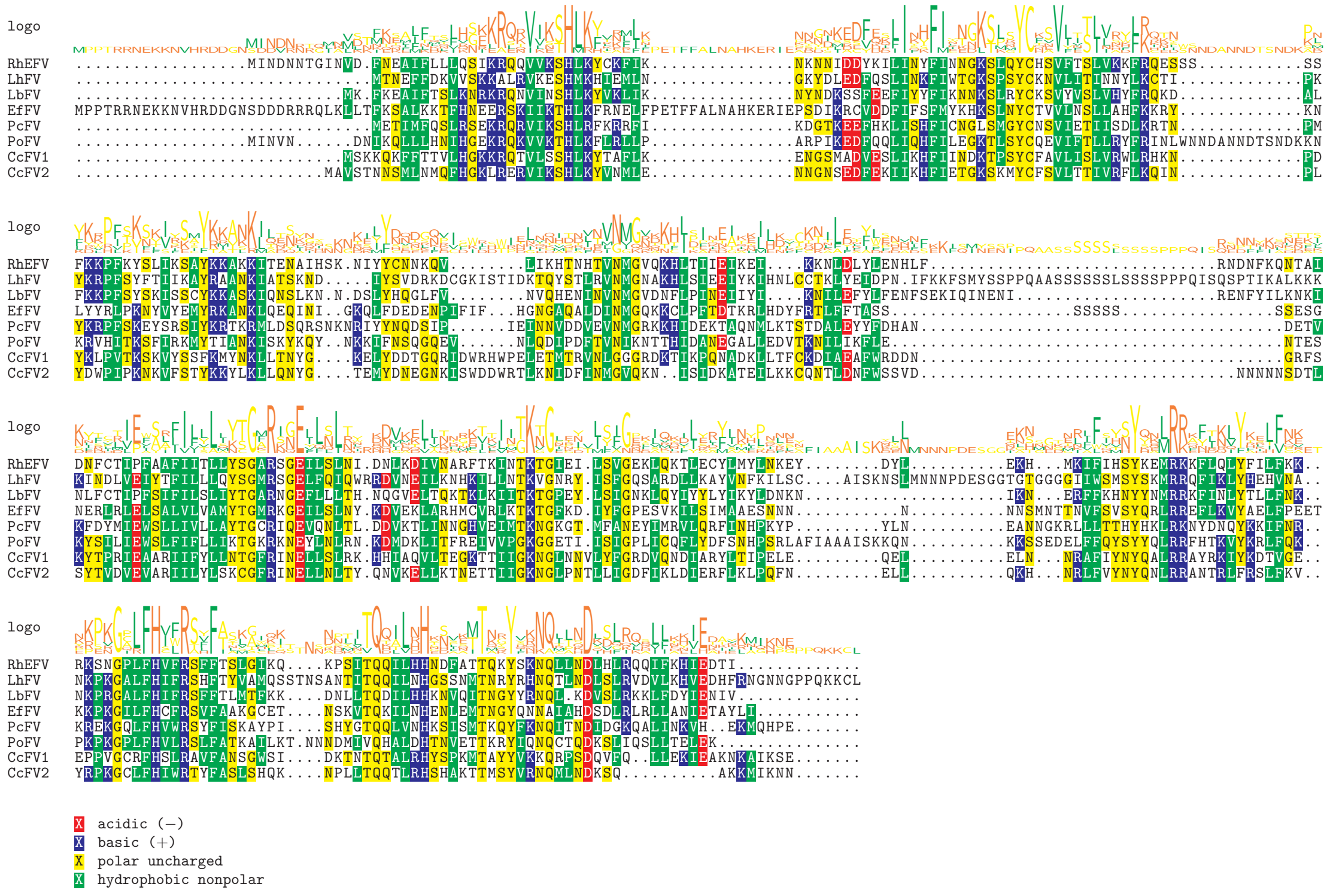
logo
RhEFV
LhFV
LbFV
EfFV
PcFV
PoFV
CcFV1
CcFV2
acidic (−)
basic (+)
polar uncharged
hydrophobic nonpolar