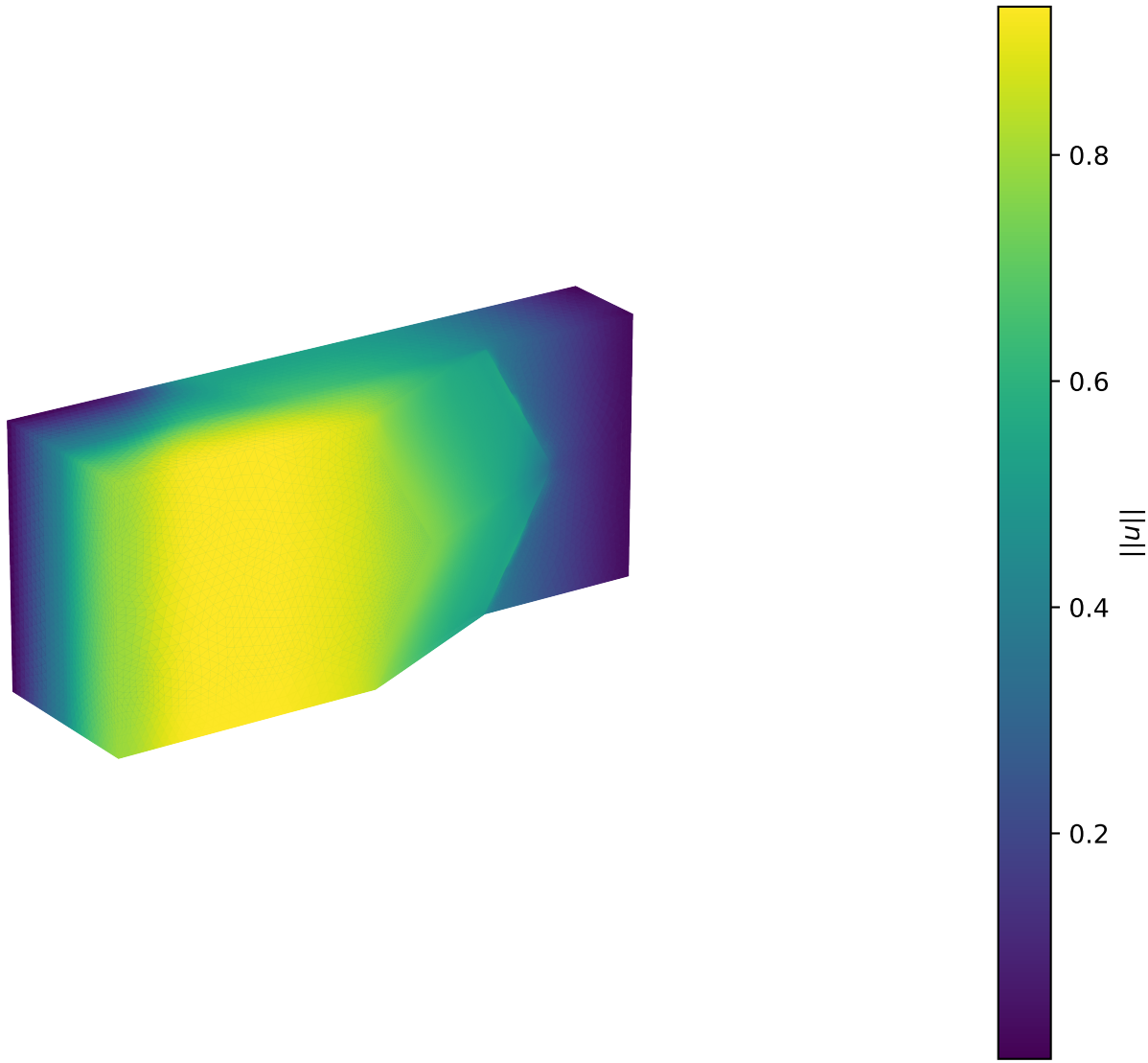P4(L1) displacement magnitude on the deformed boundary