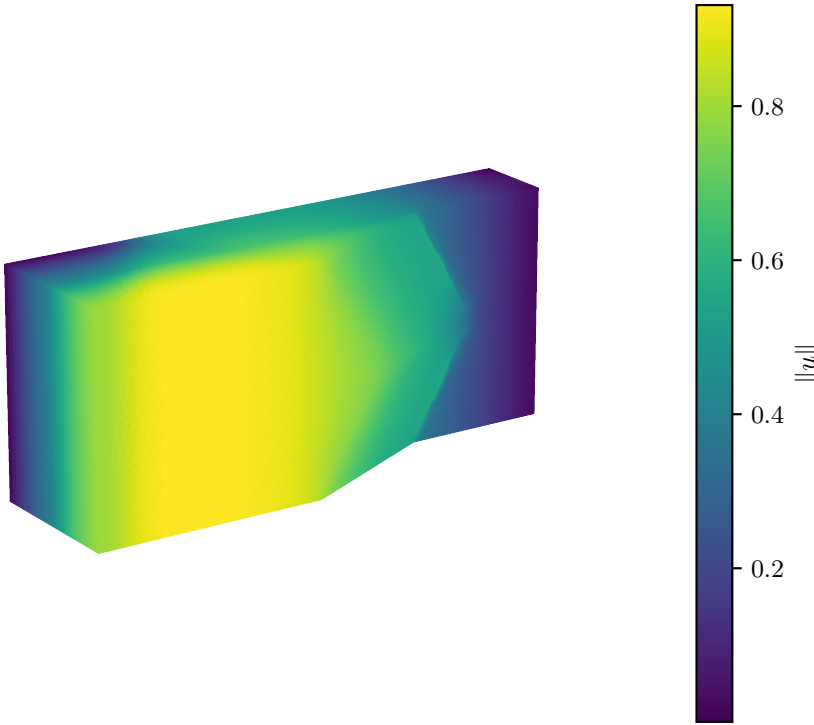
0.8
0.6
0.4
0.2
$\|u\|$