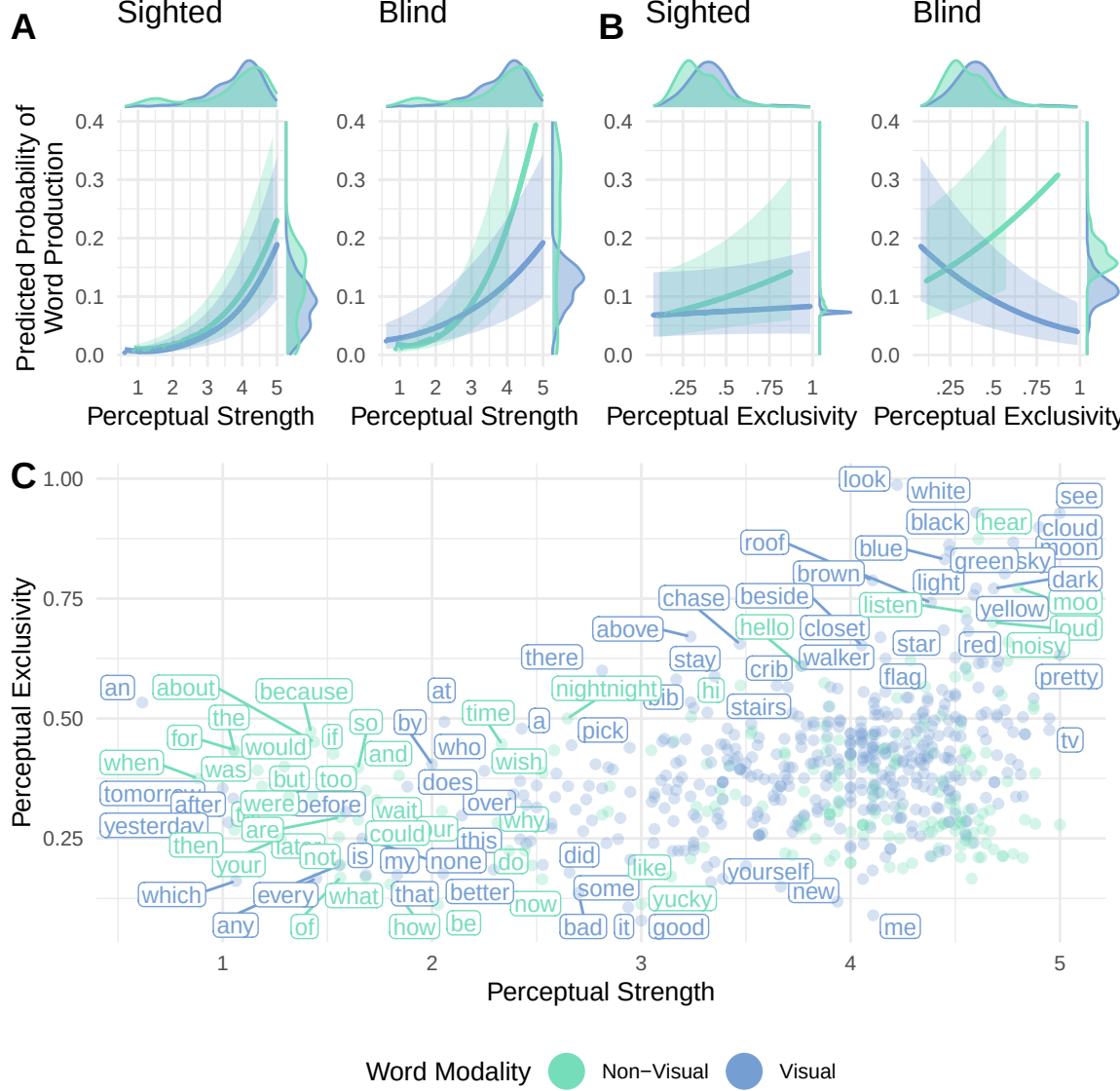
A
Sighted
Blind
B
Sighted
Blind
Predicted Probability of Word Production
0.4
0.3
0.2
0.1
0.0
1 2 3 4 5
Perceptual Strength
.25 .5 .75 1
Perceptual Exclusivity
C
Perceptual Exclusivity
1.00
0.75
0.50
0.25
Perceptual Strength
look white see black hear cloud roof blue green sky light brown dark chase beside listen yellow above hello closet star red noisy there stay crib walker flag pretty nightnight hi stairs an about because at time a pick tv the would if so by and who wish for was when but too does tomorrow after were before wait over why yesterday are could this then your not is my none do did like yourself which every what that better some new now yucky any of how be bad it good me
Word Modality
Non−Visual
Visual