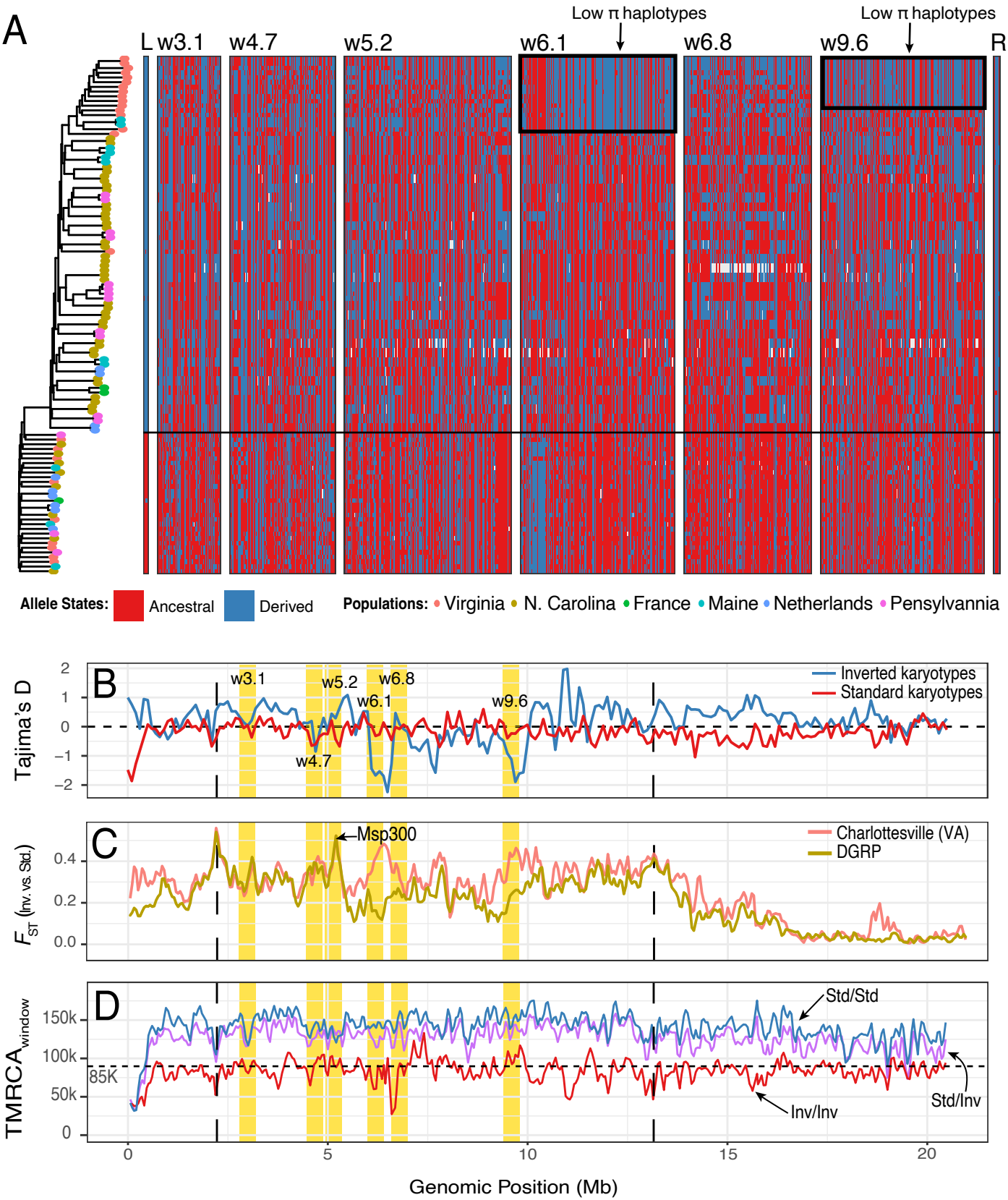
A
L w3.1
w4.7
w5.2
w6.1
w6.8
w9.6
R
Low π haplotypes
Low π haplotypes
Allele States:
Ancestral
Derived
Populations:
Virginia
N. Carolina
France
Maine
Netherlands
Pensylvannia
B
Tajima's D
w3.1
w4.7
w5.2
w6.1
w6.8
w9.6
Inverted karyotypes
Standard karyotypes
C
F_{ST} (Inv. vs. Std.)
Msp300
Charlottesville (VA)
DGRP
D
TMRCA$_{window}$
85K
Std/Std
Inv/Inv
Std/Inv
Genomic Position (Mb)