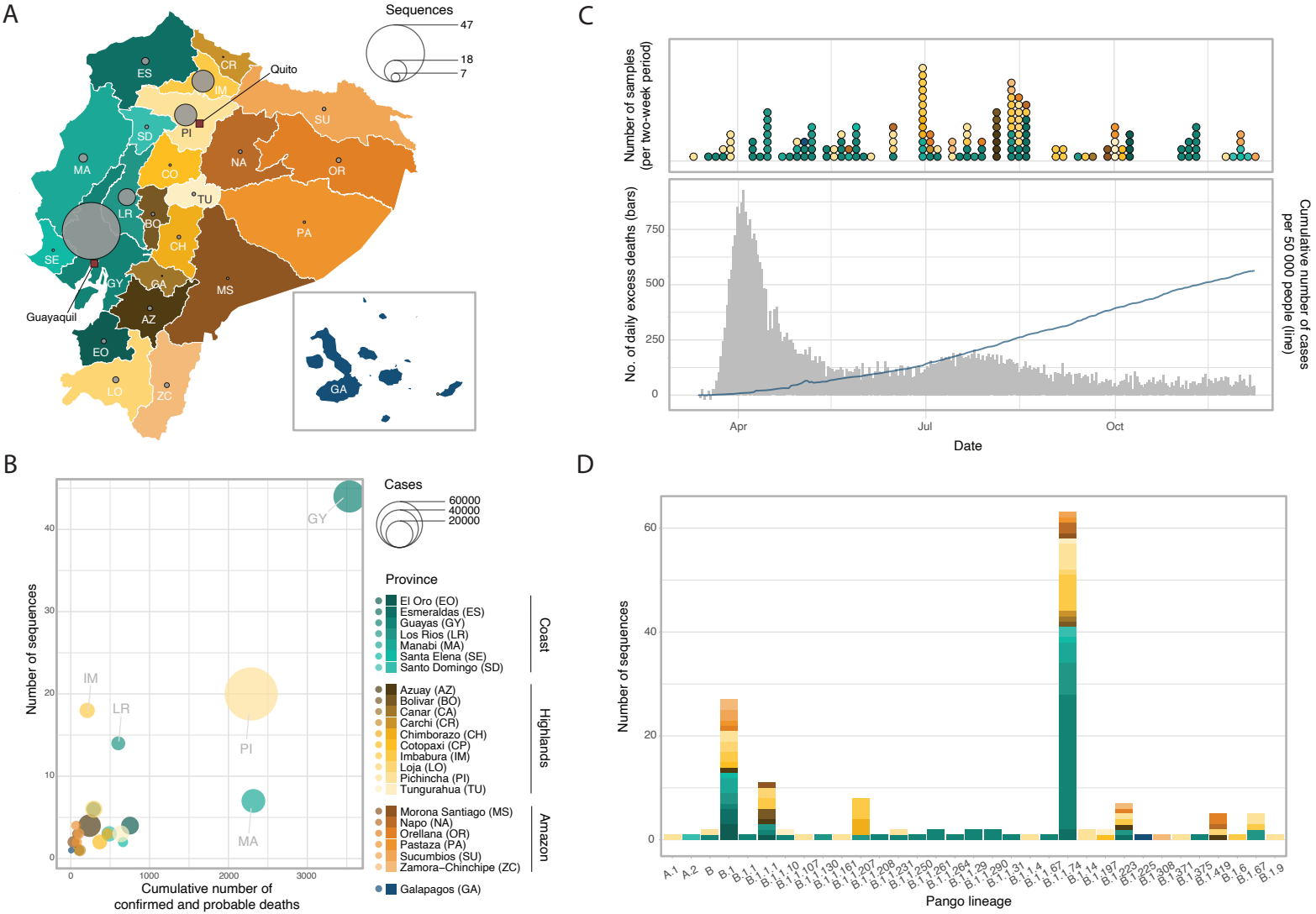
A
Sequences
47
18
7
Quito
Guayaquil
ES
CR
IM
PI
SU
SD
MA
NA
OR
CO
TU
LR
BO
PA
CH
SE
GY
GA
MS
AZ
EO
LO
ZC
GA
B
Cases
60000
40000
20000
Province
El Oro (EO)
Esmeraldas (ES)
Guayas (GY)
Los Rios (LR)
Manabi (MA)
Santa Elena (SE)
Santo Domingo (SD)
Coast
Azuay (AZ)
Bolivar (BO)
Canar (CA)
Carchi (CR)
Chimborazo (CH)
Cotopaxi (CP)
Imbabura (IM)
Loja (LO)
Pichincha (PI)
Tungurahua (TU)
Highlands
Morona Santiago (MS)
Napo (NA)
Orellana (OR)
Pastaza (PA)
Sucumbios (SU)
Zamora–Chinchipe (ZC)
Amazon
Galapagos (GA)
Number of sequences
Cumulative number of
confirmed and probable deaths
C
Number of samples
(per two-week period)
No. of daily excess deaths (bars)
Cumulative number of cases
per 50 000 people (line)
Date
Apr
Jul
Oct
D
Number of sequences
Pango lineage