FIGARI

CH16: 156.800
MRCC: 196
ARCC: 191

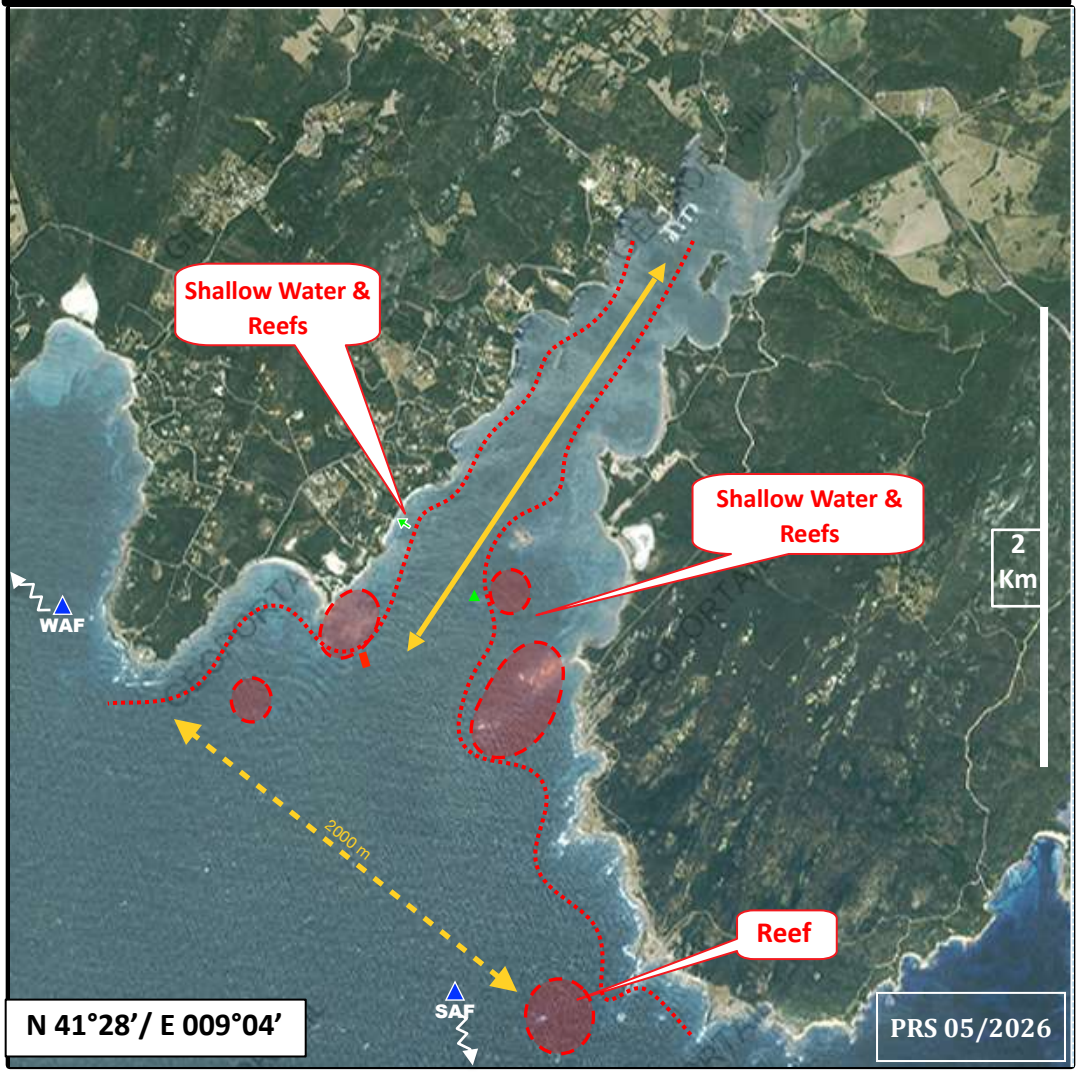
12

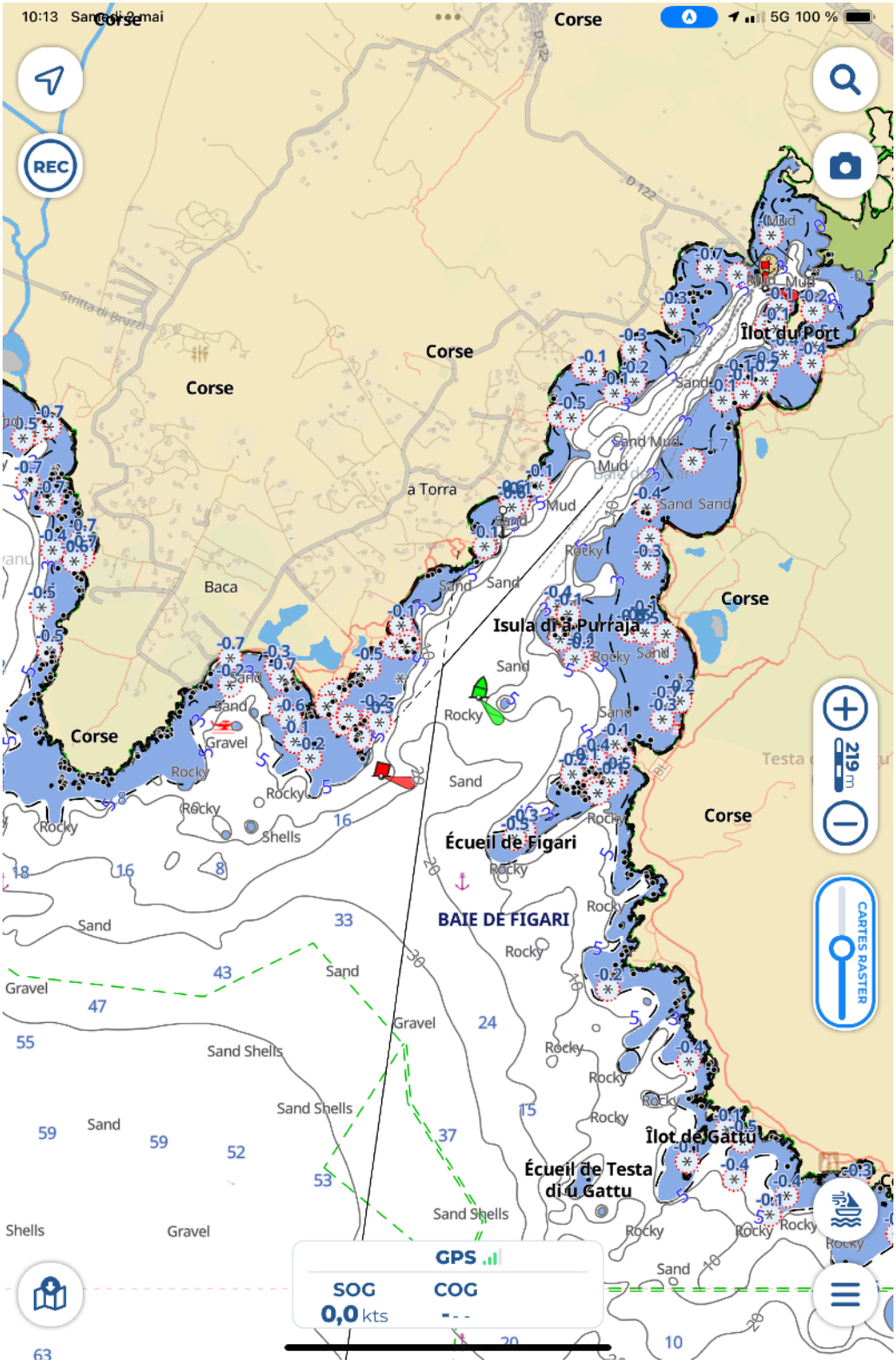
Area : 2A Corse	Ops. Freq. : 26	Elévation : 0 Ft

Scooping limitations :

Caution ⚠ : Narrow Channel. Shallow Water and many drys & reefs

Nearest Airport : FIGARI 035°/ 3Nm




10:13 Sam. 3 mai
5G 100 %
Corse
Corse
Corse
Corse
Corse
Corse
Corse
Corse
Strittu di Bruzzi
D 122
D 12
REC
Îlot du Port
Isula dra Purraja
Écueil de Figari
BAIE DE FIGARI
Îlot de Gattu
Écueil de Testa di u Gattu
a Torra
Baca
Testa
Mud
Sand
Rocky
Gravel
Shells
Sand Shells
Sand Mud
219 m
CARTES RASTER
GPS
SOG
0,0 kts
COG
- - -

DAMAGE ON WATER

STABILIZE SITUATION - ALERT

(PRIORITY: 1. Save the crew - 2. Save the plane)

I. STABILIZE SITUATION

A. AIRCRAFT WATERTIGHT

Avoid worsen the situation

Avoid crowded area

Move away from dangers

Mooring on buoy or anchor

B. AIRCRAFT NOT WATERTIGHT

Head to shallow water. Extend landing gear before beaching.

II. ALERT

CONTACT MRCC (CH16):	COBAM: 156.800 ou Tel : 196
CONTACT COGIC "PLATON":	VHF ou TEL: 01 45 64 46 46
CONTACT GASC "REDAN":	VHF ou TEL: 04 34 32 12 03
CONTACT CODIS:	FM

Message type: MAYDAY-MAYDAY-MAYDAY / PAN-PAN-PAN

PELICAN XX, 1 CANADAIR

X POB

POSITION:

NATURE OF DAMAGE: