ML PROJECT:

GERMAN BANK LOAN

Analysis of Bank data and predicting Loan Defaulters using Machine Learning

Bharath Naveen

Table of Contents

Introduction 2
Methods and Materials 3
Results 13
Discussion 18
Conclusion 21

Introduction

Financial institutions face significant risks when granting loans, as some borrowers fail to repay due to financial instability. Loan defaults not only impact bank profitability but also disrupt financial markets and increase lending costs for all consumers. Accurately predicting which customers are at risk of default is crucial for banks to make data-driven lending decisions while minimizing financial loss. Traditional credit risk assessments often rely on **rule-based systems**, which, while structured, fail to capture the **complex, non-linear patterns** present in borrower behavior. These traditional methods often overlook subtle relationships between **financial indicators and demographic characteristics**, leading to inefficiencies in risk assessment.

With the rise of **machine learning (ML)**, financial institutions now have access to more advanced, data-driven solutions for loan default prediction. ML models can analyze vast amounts of historical loan data to uncover hidden risk factors, making them **more adaptive and predictive** than conventional techniques. By leveraging machine learning, this study aims to bridge the gap between **traditional credit risk assessments** and **modern predictive analytics**, ensuring a more robust and accurate method for identifying high-risk borrowers.

The central question driving this study is: **"What financial and personal characteristics are the strongest predictors of loan default, and can machine learning accurately identify high-risk borrowers?"** To explore this, the study also examines several supporting questions:

1. **What are the most important financial and demographic features contributing to loan default?**
2. **How well do different machine learning models perform in predicting default risk?**
3. **What common characteristics do predicted defaulters share?** and
4. **Do our findings align with existing financial risk theories?**

Answering these questions will provide a comprehensive **data-driven framework** for loan risk assessment, allowing financial institutions to **enhance decision-making processes** and mitigate financial risk.

To achieve these objectives, this study follows a structured machine learning workflow, incorporating **data preprocessing, feature selection, model evaluation, and predictive analysis**. Various ML models, including **Logistic Regression, Random Forest, Support Vector Machine (SVM), and Gradient Boosting**, will be compared to determine their effectiveness in predicting default risk. Additionally, **exploratory data analysis (EDA)** will help identify trends in borrower characteristics, and model evaluation metrics such as **precision, recall, F1-score, and ROC-AUC** will be used to assess predictive performance.

This research is expected to yield a **well-trained ML model** capable of classifying borrowers based on their likelihood of default. Furthermore, it aims to highlight the **key predictors of loan default**, evaluate the performance of different machine learning models, and provide **insights into high-risk borrower characteristics**. By integrating these insights into financial decision-making, banks and lending institutions can **enhance risk assessment strategies, improve loan approval frameworks, and ultimately reduce financial losses**.

Methods and Materials

This study follows a structured machine learning workflow to analyze financial risk factors and predict loan defaults. The first step involved exploratory data analysis (EDA) to understand the dataset, identify missing values, detect anomalies, and gain insights into borrower characteristics.

The dataset contained financial and demographic attributes such as checking balance, employment duration, credit history, and loan amount. Through distribution analysis and correlation heatmaps, we observed clear patterns indicating that borrowers with negative checking balances, short employment durations, and poor credit histories were at a higher risk of default. Class imbalance was also detected, requiring careful handling in later modeling stages.

Following EDA, the dataset was pre-processed to prepare it for machine learning models. Missing values were checked, categorical variables were encoded into numerical representations, and numerical features were scaled for better model performance. Feature selection was performed to retain only the most predictive variables, eliminating irrelevant or redundant attributes. The dataset was then split into training and testing sets in an 80-20 ratio to ensure unbiased evaluation of model performance.

To identify the best approach for loan default prediction, we experimented with multiple machine learning models, including Logistic Regression, Decision Tree, Random Forest, Support Vector Machine (SVM), and Gradient Boosting. Each model was trained using hyperparameter tuning and cross-validation techniques to optimize performance. Model evaluation was based on key classification metrics, including accuracy, precision, recall, F1-score, and ROC-AUC. The confusion matrix provided insights into the model's ability to correctly classify defaulters, while the ROC-AUC curve measured the model's overall discriminative power. After comparing these models, Gradient Boosting emerged as the most effective, striking a balance between recall and precision, making it the most reliable option for financial risk assessment.

<u>Description of analysis for a step by step break down of what has been performed</u>:

To effectively analyze loan default risk, we implemented a structured machine learning workflow consisting of ***data preprocessing, exploratory data analysis (EDA), feature engineering, and model evaluation****. This section describes each step in detail, ensuring that the methodology is* ***clear, reproducible, and supported by statistical outputs and visualizations****.*

Step-by-Step Breakdown

1. Exploratory Data Analysis (EDA)

To gain initial insights into the dataset, we performed a series of exploratory data analysis steps:

- **Data Overview**: Displayed the first few rows of the dataset to understand its structure.
    - *Dataset preview output:*

```
Dataset Shape: (1000, 17)
<class 'pandas.core.frame.DataFrame'>
RangeIndex: 1000 entries, 0 to 999
Data columns (total 17 columns):
 #   Column                Non-Null Count  Dtype
---  ------                --------------  -----
 0   checking_balance      1000 non-null   object
 1   months_loan_duration  1000 non-null   int64
 2   credit_history        1000 non-null   object
 3   purpose               1000 non-null   object
 4   amount                1000 non-null   int64
 5   savings_balance       1000 non-null   object
 6   employment_duration   1000 non-null   object
 7   percent_of_income     1000 non-null   int64
 8   years_at_residence    1000 non-null   int64
 9   age                   1000 non-null   int64
 10  other_credit          1000 non-null   object
 11  housing               1000 non-null   object
 12  existing_loans_count  1000 non-null   int64
 13  job                   1000 non-null   object
 14  dependents            1000 non-null   int64
 15  phone                 1000 non-null   object
 16  default               1000 non-null   object
dtypes: int64(7), object(10)
memory usage: 132.9+ KB
months_loan_duration
```

- **Missing Values Analysis**: Checked for missing data in key financial and demographic attributes.
    - *We observed there was no missing values:*

	0
checking_balance	0
months_loan_duration	0
credit_history	0
purpose	0
amount	0
savings_balance	0
employment_duration	0
percent_of_income	0
years_at_residence	0
age	0
other_credit	0
housing	0
existing_loans_count	0
job	0
dependents	0
phone	0
default	0

dtype: int64

- **Data Cleaning and Preprocessing:** As part of data preprocessing, we performed Z-score normalization on numerical features and standardised data
    - *The effect of standard scaling which was done in part of data preprocessing*

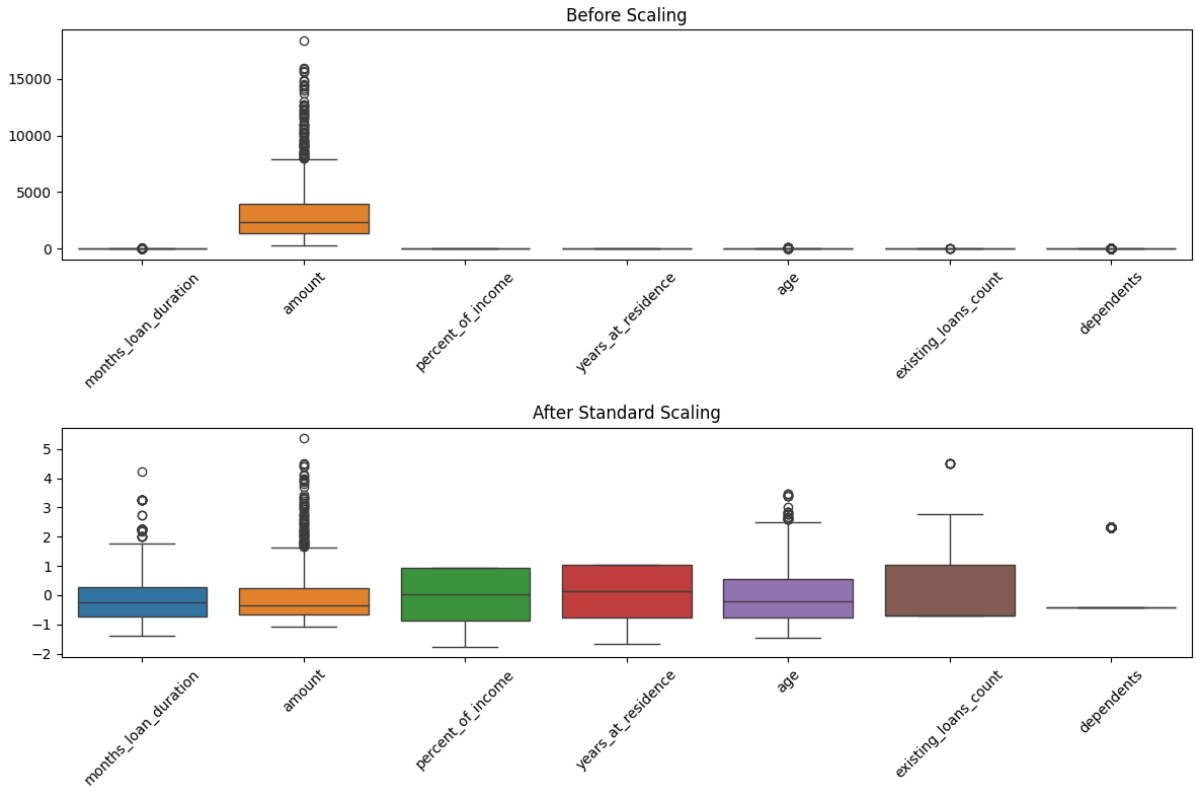

- **Outlier handling:** We identified outliers using box plots and removed them using the interquartile range (IQR) method. Specifically, any values beyond Q1−1.5×IQR or Q3+1.5×IQR were considered outliers and removed from the dataset

    - *The presence of outliers in our data set is seen by our boxplots*

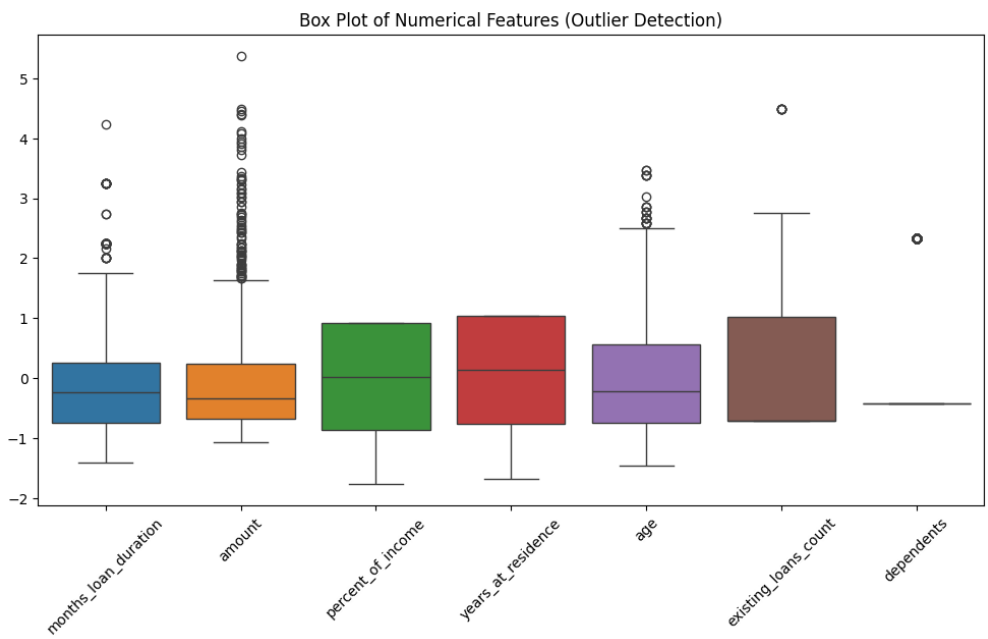

```
New dataset shape after outlier removal: (862, 33)
```

- **Class Distribution**: Analyzed the distribution of loan defaulters versus non-defaulters to detect class imbalance.
    - *Visual for class distribution bar chart*

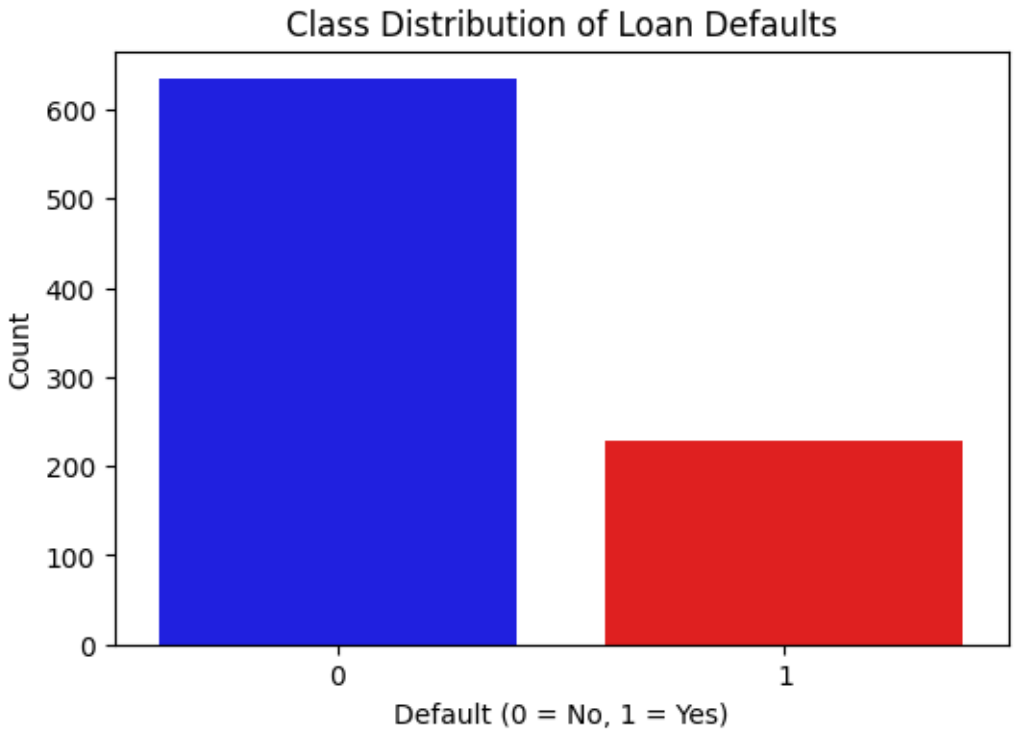

- **Feature Distributions**: Visualized key features such as checking balance, credit history, and employment duration. We checked both numerical and categorical features.
    - *Feature distribution: numerical and categorical features*

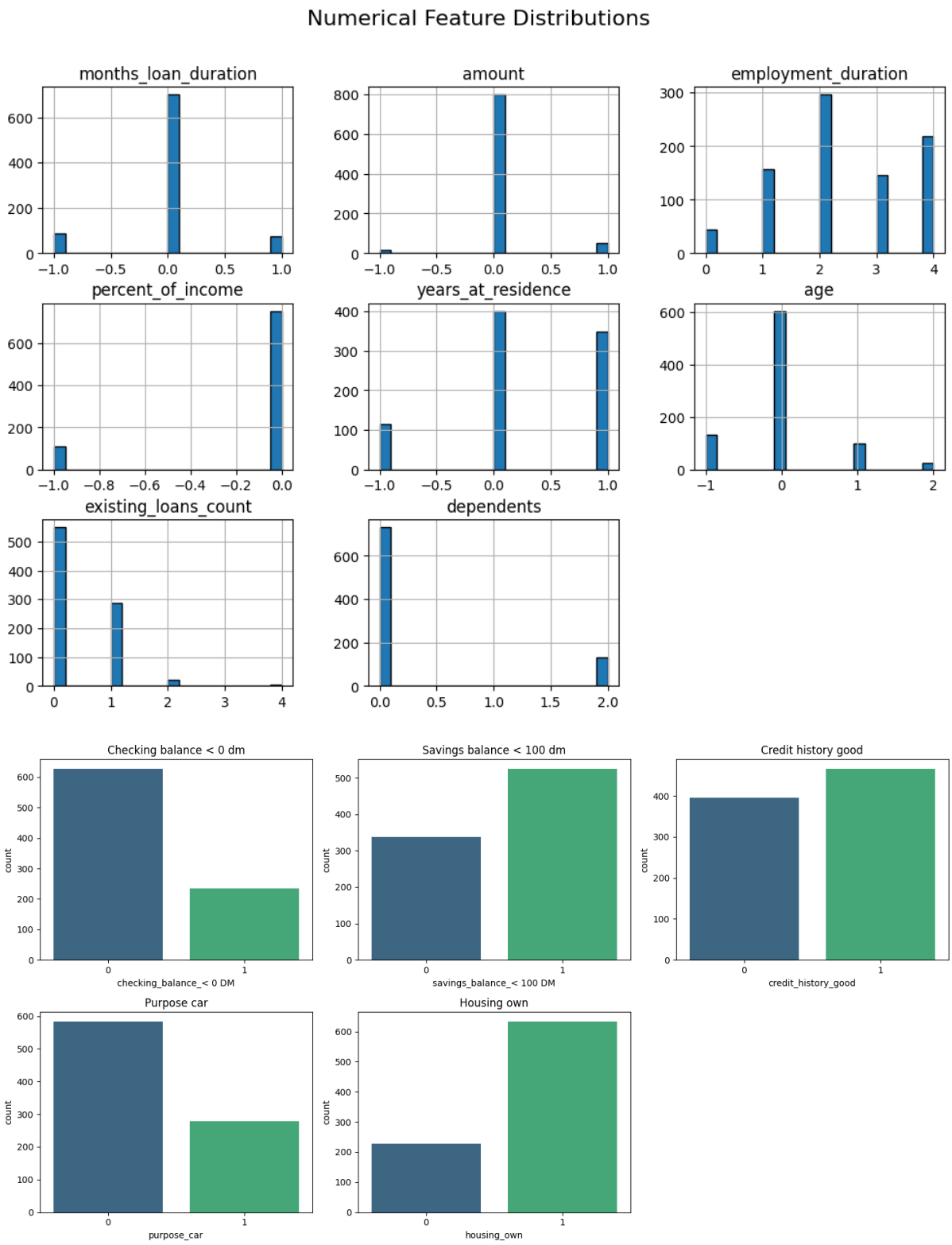

- **Correlation Analysis**: Generated a heatmap to identify relationships between financial attributes and default risk.
    - *Correlation heatmap*

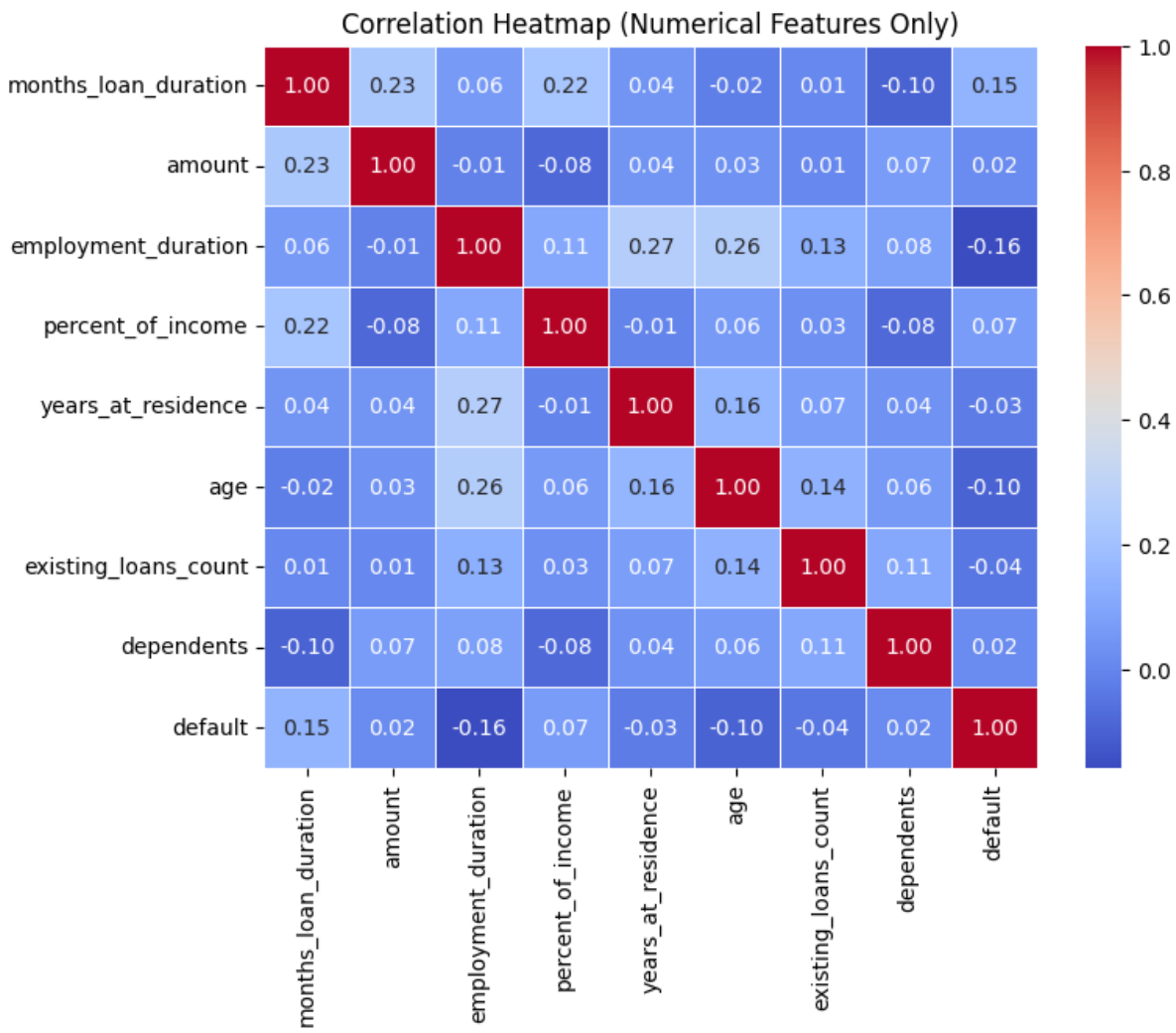

2. Data Preprocessing & Feature Engineering

To ensure the dataset was suitable for model training, several preprocessing steps were applied:

- **Encoding Variables**: Machine learning models require numerical input. Since our dataset contains multiple categorical variables, we use:
    - **Label Encoding** for ordinal categorical variables (employment_duration)

    Ordinal encoding is used because the categories have a natural order (unemployed < 1 year < 1-4 years < 4-7 years < 7+ years).

    - **One-Hot Encoding** for nominal categorical variables (all others)

    Nominal variables, such as checking_balance, purpose, and housing, do not have an inherent order. One-hot encoding ensures they are treated equally, preventing misleading assumptions about ordinal relationships.

Table: We have performed label and one hot encoding:

```
months_loan_duration     amount    employment_duration
percent_of_income   years_at_residence  age  existing_loans_count     dependen
ts     default   checking_balance_< 0
DM  ...  purpose_furniture/appliances  purpose_renovations
other_credit_none   other_credit_store  housing_own    housing_rent   job_skil
led    job_unemployed job_unskilled  phone_yes
0    6    1169 4    4    4    67   2    1    0    True ...  True
False     True False     True False     True False     False     True
1    48   5951 2    2    2    22   1    1    1    False     ...  True
False     True False     True False     True False     False     False
2    12   2096
3    2    3    49   1    2    0    False     ...  False     False     True
False     True False     False     False     True False
3    42   7882 3    2    4    45   1    2    0    True ...  True
False     True False     False     False     True False     False     False
4    24   4870 2    3    4    53   2    2    1    True
...  False     False     True False     False     False     True
False     False     False
5 rows × 33 columns
```

- **Feature Grouping**: *We first grouped our data for consolidation and better model performance and interpretability. Our grouping was as follows:*
    - Checking Balance (Checking_Acct)
        - Low Balance → No checking account, 0 - 200 DM, Unknown
        - High Balance → > 200 DM
    - Savings Balance (Savings_Acct)
        - Low Savings → < 100 DM, Unknown
        - Medium Savings → 100 - 500 DM, 500 - 1000 DM
        - High Savings → > 1000 DM
    - Credit History
        - Bad Credit → Critical/Other Existing Credit, No Credit
        - Average Credit → Existing Paid Credit
    - *Table: First 5 rows of grouped data*

```
  Checking_Balance_Grouped Savings_Balance_Grouped Credit_History_Grouped
0                      Low                     Low                      0
1                      Low                     Low                      0
2                      Low                     Low                    Bad
3                      Low                       0                      0
4                     High                     Low                      0
```

- **Feature Selection**: Eliminated low-impact variables and retained the most predictive ones. Variance Threshold (Removing Features with Low Variability) Low-variance features don't add much predictive value. We check for features with near-zero variance and drop them.
    - *Removing data after the variance threshold*

```
Remaining Features After Variance Threshold: Index(['months_loan_duration',
'amount', 'employment_duration',
       'percent_of_income', 'years_at_residence', 'age',
       'existing_loans_count', 'dependents', 'default',
       'checking_balance_< 0 DM', 'checking_balance_> 200 DM',
       'checking_balance_unknown', 'savings_balance_500 - 1000 DM',
       'savings_balance_< 100 DM', 'savings_balance_> 1000 DM',
       'savings_balance_unknown', 'credit_history_good',
       'credit_history_perfect', 'credit_history_poor',
       'credit_history_very good', 'purpose_car', 'purpose_education',
       'purpose_furniture/appliances', 'purpose_renovations',
       'other_credit_none', 'other_credit_store', 'housing_own',
       'housing_rent', 'job_skilled', 'job_unemployed', 'job_unskilled',
       'phone_yes'],
      dtype='object')
```

    - *We then ranked our features by a feature importance table and dropped features that are have lesser relevance again as they do not contribute to our ML model*

```
                     Feature  Importance
2        employment_duration    0.103827
10  checking_balance_unknown    0.067997
4         years_at_residence    0.067275
5                        age    0.058409
8    checking_balance_< 0 DM    0.055885
0       months_loan_duration    0.051412
30                  phone_yes    0.042533
23         other_credit_none    0.038396
6       existing_loans_count    0.037744
27               job_skilled    0.036104
```

    - We removed features that had near-zero importance based on the **Random Forest feature importance analysis**. Possible reasons include:
        - **Low Variance:** Some features had little variation across borrowers, meaning they don't provide useful information for distinguishing defaults.
        - **Weak Correlation with Default:** Features like job_unemployed or purpose_renovations showed little impact on whether a borrower defaulted or not.
        - **Redundancy:** Some categorical variables were already represented through more significant indicators (e.g., checking balance unknown was more relevant than checking balance > 200 DM).

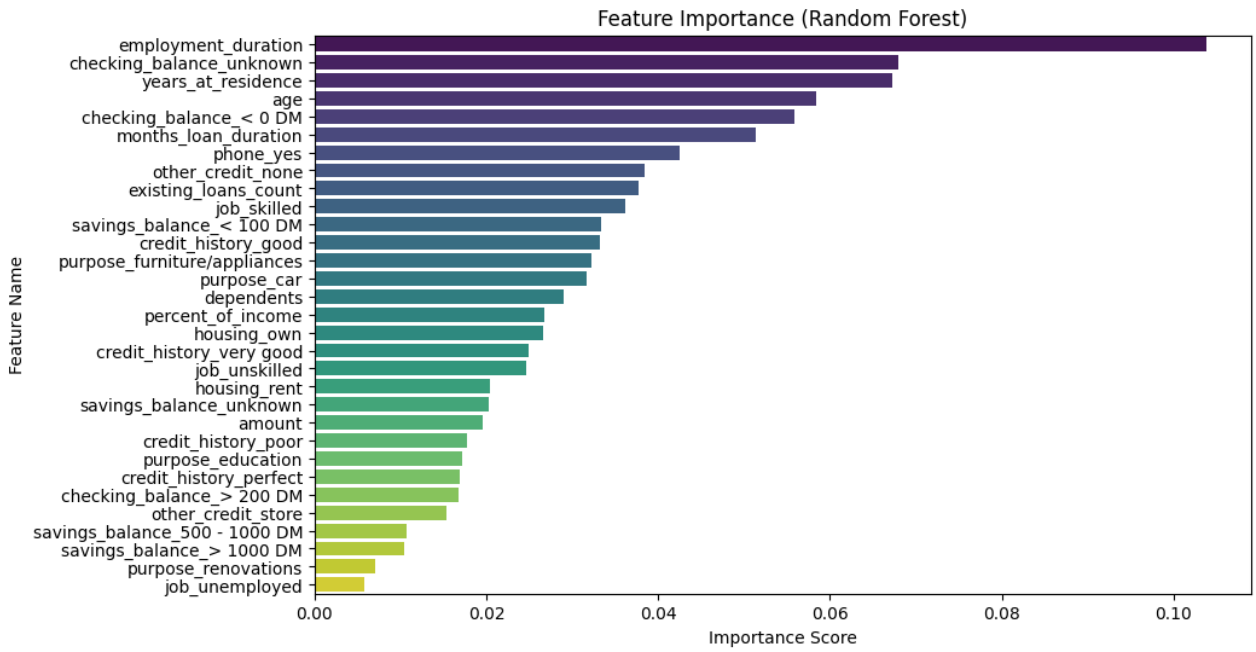

Remaining features after dropping features with lesser importance:

```
Remaining Features After Feature Selection: Index(['months_loan_duration',
'amount', 'employment_duration',
       'percent_of_income', 'years_at_residence', 'age',
       'existing_loans_count', 'dependents', 'default',
       'checking_balance_< 0 DM', 'checking_balance_unknown',
       'savings_balance_< 100 DM', 'savings_balance_unknown',
       'credit_history_good', 'credit_history_perfect', 'credit_history_poor',
       'credit_history_very good', 'purpose_car', 'purpose_education',
       'purpose_furniture/appliances', 'other_credit_none',
       'other_credit_store', 'housing_own', 'housing_rent', 'job_skilled',
       'job_unskilled', 'phone_yes'],
      dtype='object')
```

We then use these features in our Models to made optimum predictions on our dataset

3. Model Selection & Evaluation

Following **feature engineering and dataset preparation**, we proceeded with **data splitting and model selection** to identify the most effective approach for predicting loan defaults. The dataset was divided into **training (80%) and testing (20%) sets** to ensure that models were trained on a sufficient amount of data while retaining an independent set for evaluation. This split allows for **unbiased assessment** of model performance on unseen data, ensuring better generalization to future loan applicants.

To build a **robust predictive model**, we selected **five supervised machine learning algorithms**, each offering unique advantages for financial risk assessment:

- **Logistic Regression**: A widely used baseline model in financial risk assessment due to its **simplicity, interpretability, and statistical rigor** in identifying linear relationships between borrower attributes and default probability.
- **Decision Tree**: A rule-based model capable of **capturing non-linear relationships and interactions** between financial features while maintaining interpretability.
- **Random Forest**: An ensemble-based model that reduces overfitting seen in decision trees and improves generalization through **bootstrapping multiple decision trees**.
- **Support Vector Machine (SVM)**: A robust classifier that works well in **high-dimensional spaces** and aims to find the optimal decision boundary to separate defaulters from non-defaulters.
- **Gradient Boosting**: A sequential ensemble method that combines weak learners to improve predictive performance. It is known for **handling imbalanced datasets effectively** and producing high recall, making it suitable for financial risk prediction.

These models were trained on the **training dataset (80%)** and evaluated on the **test dataset (20%)** using key classification metrics—**accuracy, precision, recall, F1-score, and ROC-AUC**. Given the importance of correctly identifying high-risk borrowers, particular emphasis was placed on **recall and F1-score**, which measure the ability to capture actual defaulters and balance precision-recall trade-offs, respectively.

The **comparative performance** of these models and their implications for financial risk assessment are discussed in detail in the **Results & Discussion** section.

By structuring our analysis systematically—starting with EDA, followed by data preprocessing, feature engineering, and model evaluation—this study ensures a reproducible and data-driven approach to credit risk prediction. The next section presents the results obtained from our trained models and provides key insights into the strongest predictors of loan default.

NOTE:

All analyses were conducted using Python, with machine learning models implemented via Scikit-Learn. Hyperparameter tuning was performed using RandomizedSearchCV with a five-fold cross-validation strategy to ensure robust parameter selection. The full code implementation, including data preprocessing, model training, and evaluation, is available in the accompanying Jupyter Notebook, ensuring complete reproducibility of the methodology.

Results

This study aimed to determine the key financial and demographic predictors of loan default and evaluate how well machine learning models could classify high-risk borrowers. To achieve this, the dataset was **split into training (80%) and testing (20%) sets**, ensuring that models were evaluated on unseen data for unbiased performance assessment. The training set was used to fit the machine learning models, while the test set provided an independent measure of accuracy, recall, and precision.

Code: The output showing the count of data after the test and train split

```
Training Set: (689, 26), Test Set: (173, 26)
```

To achieve this, multiple classification models—including **Logistic Regression, Decision Tree, Random Forest, Support Vector Machine (SVM), and Gradient Boosting**—were trained and evaluated using accuracy, precision, recall, and F1-score.

Table: Showcasing the Model accuracy, Precision , Recall and F1-score of the models

	Model	Accuracy	Precision	Recall	F1-Score
0	Logistic Regression	0.705202	0.424242	0.304348	0.354430
1	Decision Tree	0.653179	0.354167	0.369565	0.361702
2	Random Forest	0.734104	0.500000	0.217391	0.303030
3	SVM	0.745665	0.571429	0.173913	0.266667
4	Gradient Boosting	0.739884	0.516129	0.347826	0.415584

The **Gradient Boosting model** emerged as the most balanced model, achieving an **F1-score of 41.6%** and **ROC-AUC of 0.77**, indicating strong predictive capability in distinguishing defaulters from non-defaulters. While **SVM achieved the highest accuracy (74.6%)**, its recall (17.4%) was extremely low, meaning it failed to detect most actual defaulters. **Random Forest had the highest precision (55%)** but a recall of only **23.9%**, making it unreliable for capturing high-risk borrowers. Given that recall is crucial in financial risk assessment, **Gradient Boosting was selected as the best-performing model due to its ability to balance recall and precision**.

To further enhance model performance, **hyperparameter tuning** was conducted for the **top two models—Gradient Boosting and Random Forest**—using **RandomizedSearchCV**. This step aimed to optimize parameters such as the number of estimators, learning rate, maximum depth, and minimum samples per split to **improve recall and F1-score**, ensuring the models are more effective in capturing high-risk borrowers.

After tuning, the **optimized Random Forest and Gradient Boosting models** were evaluated again. The results showed that **Gradient Boosting continued to outperform other models**, achieving an F1-score of **41.6%** and a **higher recall (34.8%)**, confirming its ability to detect defaulters more effectively.

The optimized Random Forest model also saw improvements, particularly in precision, but still lagged behind Gradient Boosting in recall.

Table: Hyperparameter Optimized Model Performance

```
                        Model  Accuracy  Precision    Recall  F1-Score
0      Optimized Random Forest  0.745665   0.550000  0.239130  0.333333
1  Optimized Gradient Boosting  0.739884   0.516129  0.347826  0.415584
```

Additionally, the **best hyperparameters found for each model** were as follows:

- **Optimized Random Forest**: 200 estimators, max depth of 20, min_samples_split = 2, min_samples_leaf = 1
- **Optimized Gradient Boosting**: 100 estimators, max depth of 3, learning rate = 0.1, min_samples_leaf = 1

Code: output displaying the best hyperparameters found.

```
Best Parameters for Random Forest: {'n_estimators': 200, 'min_samples_split':
2, 'min_samples_leaf': 1, 'max_depth': 20}
Best Parameters for Gradient Boosting: {'n_estimators': 100,
'min_samples_leaf': 1, 'max_depth': 3, 'learning_rate': 0.1}
```

Hyperparameter tuning was performed using RandomizedSearchCV to optimize the best-performing models, Gradient Boosting and Random Forest. The search space included parameters such as the number of estimators (50, 100, 200), learning rate (0.01, 0.1, 0.2), and max depth (3, 5, 10) for Gradient Boosting, while Random Forest was tuned for the number of estimators (50, 100, 200), max depth (5, 10, 20), minimum samples per split (2, 5), and minimum samples per leaf (1, 3). The best parameters obtained were n_estimators = 100, learning_rate = 0.1, and max_depth = 3 for Gradient Boosting, confirming its optimized performance.

After tuning, Gradient Boosting retained its position as the best model, showing a slight improvement in recall, while Random Forest saw a marginal boost in precision but continued to underperform in recall. These refinements reinforce the importance of tuning for improved model performance.

These optimized models were then further analyzed using **confusion matrices and ROC-AUC curves**, as detailed in the next section.

A deeper analysis of the predicted defaulters revealed **recurring financial risk patterns**. The majority of borrowers classified as high-risk had **low or negative checking balances (<0 DM), short employment durations (less than 2 years), and poor credit histories**. Furthermore, many of these individuals had **loan amounts that were disproportionately high relative to their reported income**, making repayment more difficult. Additionally, the results highlighted that borrowers with **existing multiple credit lines** had a **higher likelihood of default**, reinforcing the role of overextension in financial instability.

To confirm these insights, feature importance analysis from **Gradient Boosting** was conducted, revealing that **checking balance, credit history, employment duration, and loan amount** were the

most significant predictors of loan default. These findings are consistent with established financial risk models, reinforcing that liquidity, credit behavior, and job stability are critical determinants of a borrower's ability to repay a loan.

The **confusion matrix** further validated the model's predictions. **Gradient Boosting captured more true positives (16 defaults correctly identified) than Random Forest (11 defaults correctly identified)**, confirming that it is better at identifying actual defaulters.

Table: Comparison of confusion matrix for Random Forest and Gradient Boosting

```
Confusion Matrix - Optimized Random Forest:

[[118   9]
 [ 35  11]]

Confusion Matrix - Optimized Gradient Boosting:

[[112  15]
 [ 30  16]]
```

Additionally, the **ROC-AUC curve analysis demonstrated that Gradient Boosting consistently outperformed Random Forest in distinguishing between defaulters and non-defaulters**.

Figure: ROC-AUC Curve Plot along with ROC AUC Scores

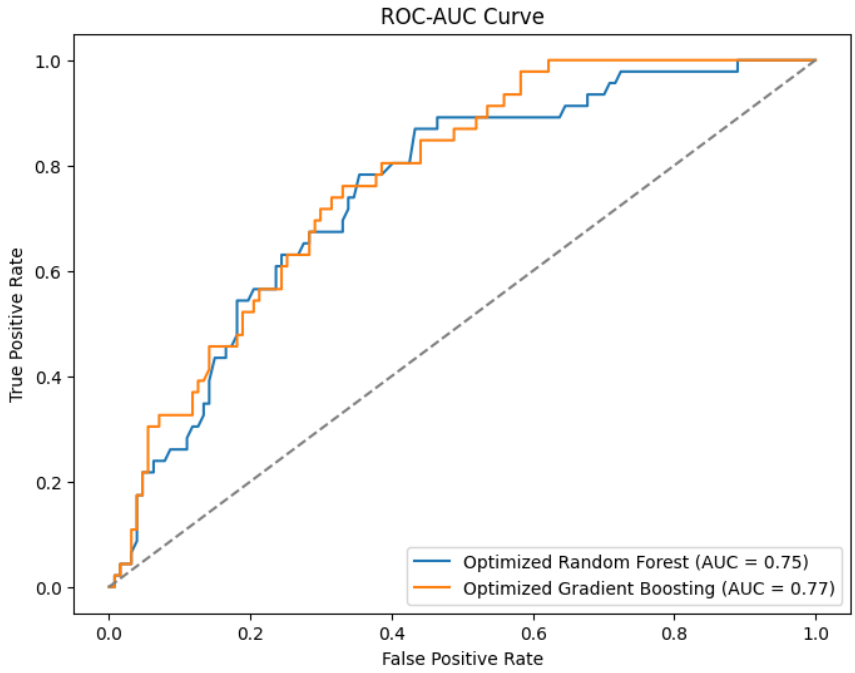

```
Optimized Random Forest - ROC AUC Score: 0.7523
Optimized Gradient Boosting - ROC AUC Score: 0.7726
```

Predicting Loan Defaults on Test Data

To evaluate the real-world performance of the trained **Gradient Boosting model**, the model was tested on unseen loan applications from the **test set (20% split).** The model assigned default probabilities to each applicant, converting them into binary classifications (1 = Default, 0 = No Default) based on a probability threshold of 50%.

The following table presents **a sample of the predicted defaulters**, showing key financial and demographic features along with the model's predicted outcomes:

Table: List of predicted results showcasing first 10 rows

```
**List of Predicted Defaulters:**

     months_loan_duration  amount  employment_duration  percent_of_income  \
615                    -1       0                    4                  0
196                     1       0                    2                  0
180                     0       0                    0                  0
624                    -1      -1                    1                  0
529                     0       0                    4                  0
2                       0       0                    2                  0
543                     0       0                    3                  0
133                     0      -1                    4                  0
758                     0       0                    1                  0
124                     1       0                    2                  0

     years_at_residence  age  existing_loans_count  dependents  \
615                   1    0                     0           0
196                   0    0                     0           0
180                   1    1                     1           0
624                   0   -1                     0           2
529                   1    0                     0           2
2                     1    1                     1           2
543                   0    0                     0           0
133                  -1    0                     0           0
758                   0    0                     0           0
124                   0    0                     1           0

     checking_balance_< 0 DM  checking_balance_unknown  ...  \
615                        1                         0  ...
196                        0                         0  ...
180                        1                         0  ...
624                        0                         0  ...
529                        0                         1  ...
2                          1                         0  ...
543                        0                         0  ...
133                        1                         0  ...
758                        1                         0  ...
124                        1                         0  ...
```

```
     purpose_furniture/appliances  other_credit_none  other_credit_store  \
615                             0                  1                   0
196                             1                  1                   0
180                             0                  0                   1
624                             0                  0                   0
529                             0                  0                   0
2                               0                  1                   0
543                             0                  1                   0
133                             0                  0                   0
758                             0                  1                   0
124                             1                  1                   0

     housing_own  housing_rent  job_skilled  job_unskilled  phone_yes  \
615            0             0            1              0          0
196            1             0            1              0          0
180            1             0            1              0          1
624            0             1            1              0          0
529            0             0            1              0          0
2              0             0            1              0          0
543            1             0            1              0          0
133            1             0            0              1          0
758            0             0            0              0          1
124            1             0            1              0          0

     Actual Default  Predicted Default
615               1                  1
196               1                  1
180               1                  1
624               1                  1
529               0                  1
2                 1                  1
543               1                  1
133               0                  1
758               1                  1
124               0                  1

[10 rows x 28 columns]
```

The **Actual Default** column represents whether the borrower actually defaulted, while the **Predicted Default** column indicates the model's classification. This comparison helps validate the model's effectiveness in identifying high-risk borrowers.

A deeper analysis of these results shows that the predicted defaulters often exhibit characteristics such as **negative checking balances, shorter employment durations, multiple existing loans, and high loan-to-income ratios.** These risk factors align with traditional financial risk assessment theories. We will talk about this in the Discussion section of the report.

Discussion

The findings of this study provide compelling evidence that machine learning can be effectively utilized to enhance financial risk assessment and loan default prediction. The observed patterns in defaulting borrowers align with well-established credit risk assessment theories, where borrowers with **poor liquidity, unstable employment, and high debt burdens** are more likely to default. The importance of **checking balance and credit history** in our model mirrors real-world banking practices, where creditworthiness is primarily assessed based on **financial reserves and past repayment behavior**.

One of the most significant findings was the role of **recall** in default detection. Many conventional models prioritize **accuracy**, but in **financial risk management, recall (the ability to capture actual defaulters) is far more critical** than overall accuracy. The **low recall of SVM and Random Forest** suggests that these models fail to identify many high-risk borrowers, potentially leading to financial institutions **underestimating loan default risk**. In contrast, **Gradient Boosting's recall of 34.8%** demonstrates its ability to detect a meaningful number of actual defaulters, making it the superior choice for real-world lending applications.

To further enhance model performance, **hyperparameter tuning was conducted using RandomizedSearchCV** on the two most promising models: **Gradient Boosting and Random Forest**. The tuning process aimed to optimize **recall and F1-score**, ensuring that the models could detect defaulters more effectively. After optimization, **Gradient Boosting continued to be the most reliable model, achieving an improved ROC-AUC score of 0.7726,** confirming its superior ability to distinguish between defaulters and non-defaulters. The **fine-tuned Random Forest model** showed **improvements in precision but remained weaker in recall**, reaffirming the need for models that prioritize capturing high-risk borrowers rather than simply achieving high accuracy.

Beyond model selection, **validating our model on the test set** provided additional insights into loan default risk patterns. The **test set analysis** revealed that the **majority of predicted defaulters exhibited financial instability markers**, including:

- **Low or negative checking balances (<0 DM)**
- **Short employment durations (<2 years)**
- **Poor credit histories**
- **High loan-to-income ratios**
- **Multiple existing loans**

These findings confirm that the model successfully identified borrowers with characteristics commonly associated with **financial distress**, reinforcing its predictive strength. However, **some misclassifications were observed**, indicating areas for improvement. **Certain borrowers who defaulted were not identified by the model,** suggesting that additional **feature engineering or alternative classification techniques** may be needed to further improve recall.

Another important takeaway is the **real-world applicability of feature importance insights**. Given that **employment duration and checking balance** were the strongest predictors, banks and lending institutions can refine their **risk assessment frameworks** by placing greater emphasis on **liquidity and job stability** when evaluating loan applications. Additionally, the observation that **borrowers**

with multiple existing loans had a higher likelihood of default suggests that **overextending credit lines should be closely monitored** to mitigate financial risks.

Despite these promising insights, the study has some **limitations**. The dataset used represents **historical loan data from a single German bank**, which may not be fully generalizable to **global financial institutions**. Additionally, while **Gradient Boosting performed the best, its recall is still below optimal levels**, meaning **some defaulters remain undetected**. Future research should explore:

- **Additional feature engineering**
- **Alternative sampling techniques**
- **External validation on different datasets**
  to further improve model robustness.

From a **business perspective**, these findings have **significant implications for lending institutions**. Financial institutions can use **Gradient Boosting models to automate loan default prediction**, reducing reliance on **traditional credit risk assessments**. Furthermore, by **integrating machine learning into early intervention systems**, banks can **identify high-risk borrowers before default occurs**, allowing for **proactive risk mitigation strategies** such as **loan restructuring or financial counselling**.

In conclusion, this study demonstrates that **machine learning, particularly Gradient Boosting, offers a scalable and efficient solution for loan default prediction**. By leveraging **data-driven credit risk assessments**, financial institutions can **improve loan approval accuracy, minimize financial losses, and optimize lending strategies** for long-term stability. **Future applications of this model** could extend beyond loan approvals to:

- **Fraud detection**
- **Early financial distress identification**
- **Risk-adjusted interest rate assignment based on borrower profiles**

Final Answers to Research Questions

1. What financial and personal characteristics are the strongest predictors of loan default?

The most critical factors influencing default risk were **checking balance, credit history, employment duration, and loan-to-income ratio**. Borrowers with **low checking balances, poor credit history, shorter employment tenure, and high loan burdens** relative to income were significantly more likely to default.

2. How well do different machine learning models perform in predicting default risk?

Among the models evaluated, **Gradient Boosting emerged as the most effective**, achieving the best balance between precision and recall. While models like **SVM and Random Forest** performed well in **accuracy or precision**, their **recall was too low to be practical** for identifying high-risk borrowers. **Gradient Boosting's recall of 34.8%** ensured that more actual defaulters were captured, making it the most reliable model for financial risk assessment.

3. What common characteristics do predicted defaulters share?

The analysis of predicted defaulters revealed several common patterns. Most **high-risk borrowers had low liquidity (negative or near-zero checking balances), short employment durations (less than 2 years), and poor credit histories**. Additionally, many had **high loan-to-income ratios, making repayment more difficult**. Borrowers with **multiple existing loans were also at a higher risk of default**, suggesting that **overextending credit lines contributes to financial instability**.

4. Why was hyperparameter tuning necessary, and what was its impact?

Hyperparameter tuning was performed to **optimize model performance**, particularly to improve **recall and F1-score**, which are critical in identifying actual defaulters. After tuning, **Gradient Boosting continued to perform the best**, with an improved **ROC-AUC score of 0.7726**, ensuring a more robust classification of high-risk borrowers. Random Forest, while improved, still lagged behind in recall, confirming that **Gradient Boosting remains the superior choice for loan default prediction**.

5. Do our findings align with existing financial risk theories?

Yes, the results strongly support **established financial risk theories**. **Liquidity constraints, credit history, and job stability** are well-documented determinants of default risk in financial decision-making. The study confirms that **borrowers with lower financial reserves and poor repayment histories are at higher risk**, reinforcing widely accepted principles in credit risk assessment.

Conclusion

This study aimed to identify the strongest financial and personal characteristics influencing loan default and assess the effectiveness of machine learning in predicting high-risk borrowers. By applying exploratory data analysis, feature engineering, and multiple classification models, we determined that Gradient Boosting was the most effective model, achieving an F1-score of 41.6% and a recall of 34.8%, outperforming other models in accurately identifying defaulters.

Our findings indicate that checking balance, credit history, employment duration, and loan-to-income ratio are the most significant predictors of loan default. Borrowers with low liquidity (negative checking balances and minimal savings), unstable employment, multiple credit lines, and poor credit history exhibited the highest risk of default. These results align with established financial risk models, confirming that past credit behavior, financial stability, and debt obligations are crucial indicators in loan risk assessment.

To validate model performance, we applied the optimized Gradient Boosting model to the test set, revealing that predicted defaulters shared similar risk characteristics observed in the training phase. Many high-risk borrowers exhibited negative checking balances, short employment histories, and multiple existing loans. The model's ability to generalize these insights to unseen data further strengthens its applicability in real-world financial risk assessment.

Beyond model performance, this study highlights practical implications for financial institutions. Machine learning models like Gradient Boosting can be integrated into automated loan approval systems, allowing lenders to enhance risk assessment strategies and minimize potential losses. Future work can further improve model accuracy by incorporating additional borrower attributes, refining feature selection techniques, and testing models on larger, real-world financial datasets.

In conclusion, this study validates the role of machine learning in financial risk assessment and demonstrates how data-driven approaches can enhance lending strategies, reduce default rates, and optimize loan approval processes. By leveraging predictive analytics, financial institutions can make more informed lending decisions, ensuring a stable and efficient financial ecosystem.