NEXUS ENERGY PLATFORM: Architectural Overview & Live System Use Cases

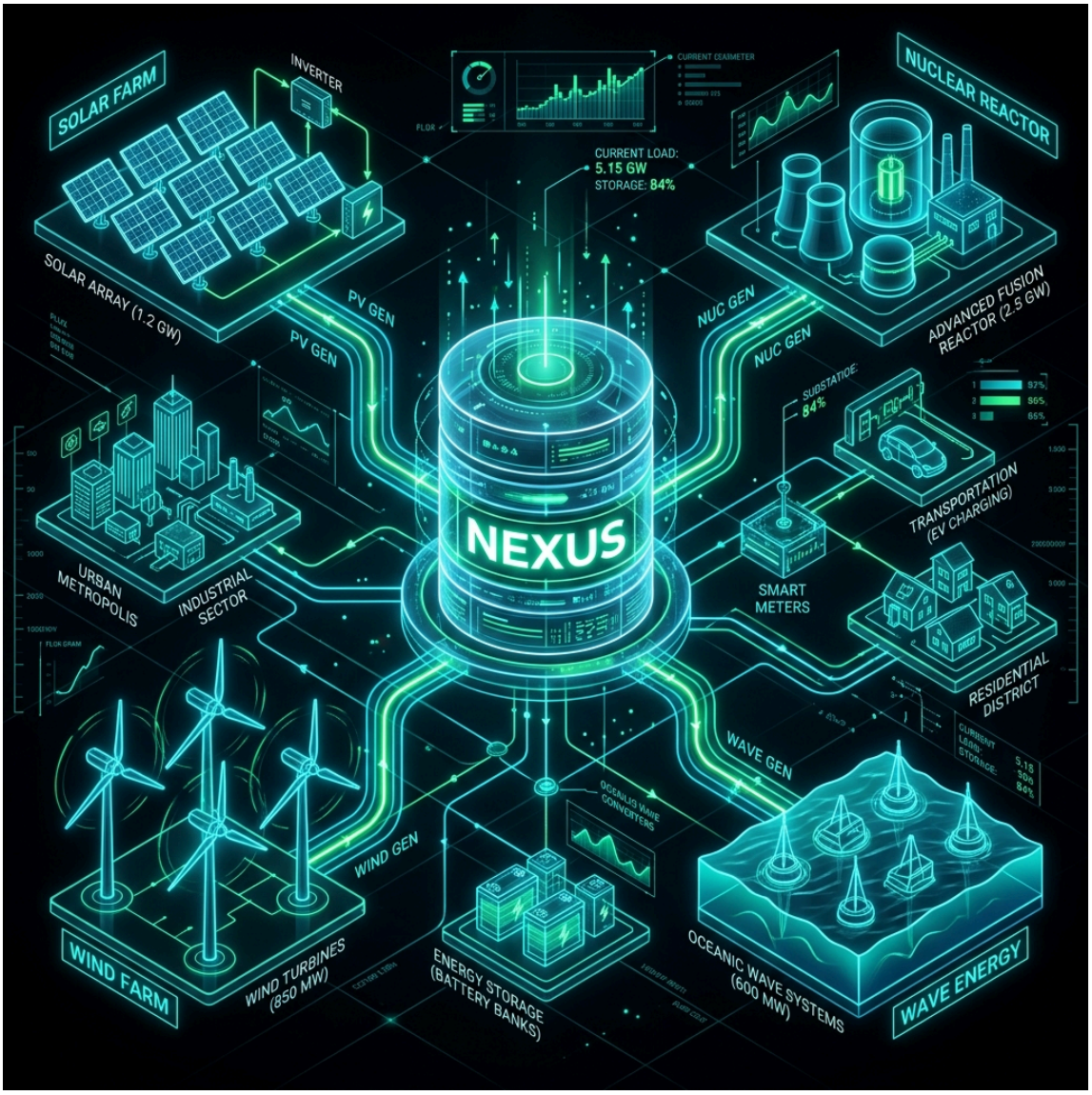

1. Executive Summary

The Nexus Energy Platform is a tier-1 grid visualization software suite. In the modern era, traditional base-load power grids are rapidly being hybridized with erratic renewable generation sources. Our platform mathematically bridges this gap, visualizing exactly how meteorological variables influence local power flow, and preventing grid destabilization before it impacts the end-user.

2. Core Operational Mechanics & Challenges Solved

Issue A: Natural Volatility (Grid Defection)

Standard renewable grids collapse when unpredictable natural forces fail.

- **Solar collapse**: Can occur randomly due to flash storm fronts.
- **Wind stagnation**: Can stall continent-wide kinetic arrays for days.

Nexus Solution: By pinging real-time global weather APIs (monitoring Cloud Cover and Surface Pressure variations), our dashboard computes the active generation drop-off locally. It feeds this telemetry to the AI projection module, predicting exact failure times down to the minute. This allows local utilities to spool up backup gas or nuclear reserves gracefully.

Issue B: The Over-Generation Spikes

Occasionally, extreme weather provides excessively optimal conditions (e.g., hurricane winds perfectly aligning with clear solar arrays elsewhere in the grid). This hyper-generation physically overloads and destroys neighborhood transformers.

Nexus Solution: Our custom *Grid Status Tracker* actively monitors Net output limits. The platform visually signals "Hyper-generation" triggers. When these triggers fire, it programmatically alerts colossal battery banks to shift from "Discharge" mode into "Active Charging" state, absorbing the excess electricity and saving the grid from physical meltdown.

3. Four-Pillar Energy Matrix Design

Unlike standard simple dual-systems, our dashboard orchestrates and overlays four distinctly generated data sources:

1. **Solar Array Simulator**: Highly dynamic. Tied directly to current geographic cloud-cover data.
2. **Kinetic Wind Farm**: Operates on an asymptotic curve relying on air-density and wind speeds.
3. **Hydro-Tidal Generation**: Simulates coastal wave converters and underwater tidal oscillating turbines.
4. **Nuclear Baseload Reactors**: Provides the dense, steady baseline output necessary to buffer the wild fluctuations of the natural renewables.

4. UI/UX Paradigm

The dashboard utilizes an advanced dark-glass aesthetic ('glassmorphism') rendering SVG animations via Framer Motion. The interface actively reflects the grid's status under varying global coordinates. By implementing the integrated *NEXUS Interactive Global Map*, operators can directly pull live diagnostic metrics from major world centres like London, New York, and Mumbai with a single click, or use the *Locate Me* function to establish a micro-grid directly over their physical location.