RLDA CONNECT
E-NEWSLETTER

RAIL LAND DEVELOPMENT AUTHORITY

A Statutory Authority Under Ministry Of Railways, Government Of India

Artistic Impression of New Delhi Railway Station

MESSAGE FROM VICE-CHAIRMAN

Dear RLDA Family,

Hope you and your families are in the best of your health.

We recently celebrated the auspicious festival of Ganesh Chaturthi. I would like to extend my belated greetings and best wishes to all my fellow citizens and pray that Lord Ganesha, the God of wisdom and intellect brings us together in the spirit of humanity and peace.

As we look forward to exciting opportunities and new horizons ahead of time, we pray to the God of New Beginnings to bring an abundance of happiness, prosperity, joy, and merriment in your lives.

I am pleased to communicate with all the readers through the 9th edition of RLDA Connect. Your constant support and enthusiasm encourages me to connect with all of you and share my thoughts on the progress made by RLDA through this Newsletter. As we are moving forward toward infrastructural progress, we would like to highlight some of our achievements and accomplishments in this edition of RLDA Connect.

All of us at RLDA work extensively on Rail Development Projects to strengthen the Rail Network and railways Infrastructure in India. In this quarter we have undertaken various rail development projects with a clear vision to give the stations a world-class upgrade. RLDA has been making strides to redevelop major railway stations to improve the overall experience of the tourists who choose to travel by Indian Railways, as also to encourage more patronage in the times to come.

As you are well aware, Union Cabinet has approved Development of three major railway stations i.e. New Delhi Railway Station; Ahmedabad (Amdavad) Railway Station; and Chhatrapati Shivaji Maharaj Terminus (CSMT) Mumbai at an approximately cost of around Rs 10,000 Cr. All these three railway stations shall be developed by RLDA and tenders for major upgradation for these stations have already been invited.

Infrastructure Development is at the forefront of RLDA's agenda and we continue to undertake various such projects. On the commercial business side, RLDA has leased out 15 sites within six months of FY 2022-23 surpassing last year's achievements. We have issued LOAs for various sites with a value of approx. Rs. 1800 Crore including Development of Railway Assets of Rs. 226 Crores. Major sites are Salt Golah & Liluah (West Bengal), Bangalore & Raichur (Karnataka), Ludhiana (Punjab), Nizamabad (Telangana), Egmore & Waltax Road (Tamil Nadu), Bhopal (MP), Abu Road (Rajasthan), Bhusawal & Good Luck Colony (Maharashtra), Bareilly, Varanasi and Gorakhpur (UP).

Apart from this, we have already invited Requests for Proposal (RFPs) for railway stations at Delhi Cantt, Ajni Railway Station, Nagpur Railway Station and Chandigarh,all of which are very significant in terms of development of infrastructure in India.

The continuous efforts of RLDA in changing the landscape of infrastructure in India is highly commendable. The team carried forward the same determination in this quarter as well. In this quarter, we have witnessed a slew of assignments and have undertaken various ambitious projects that we are proud to talk about.

The employees and stakeholders of RLDA epitomize passion and determination to contribute to the success of the development projects. Their active participation and support to the development projects are the reason why RLDA strives to put more efforts towards better infrastructural growth of the country across various Zonal Railways. We also ensure that we stay connected regularly with all our readers and audience through social media and we are active on platforms like Facebook, Twitter, LinkedIn and Koo App. I would exhort all of you to connect to the RLDA on various social media and share your feedback and concerns, as we share all the updates from RLDA. I would like to thank the entire RLDA Family for their continued trust and support through every milestone and project that we have undertaken.

I wish everybody a safe and Happy Dussehra & Diwali.

Wishing you great success ahead!

Ved Parkash Dudeja

MESSAGE FROM MEMBER/REVENUE

Hello Everyone,

It brings me immense happiness to connect with you through the 9th issue of RLDA Connect. RLDA is making giant strides and steadily progressing in its goal of urban development as part of advancing planned urbanization. Over the past few years, we have been entrusted with the development of numerous railway stations, vacant land parcels across India and various railway colonies. We expect to execute many more of these projects in the near future.

The redevelopment of railway stations is one of the most ambitious initiatives undertaken by the government. These redevelopment projects aim to provide world-class amenities to travellers of Indian Railways and also boost the local economies. As you know, RLDA has been working at a fast pace on these projects and has recently awarded 07 EPC contracts for station redevelopment of Somnath, Muzaffarpur, Lucknow,

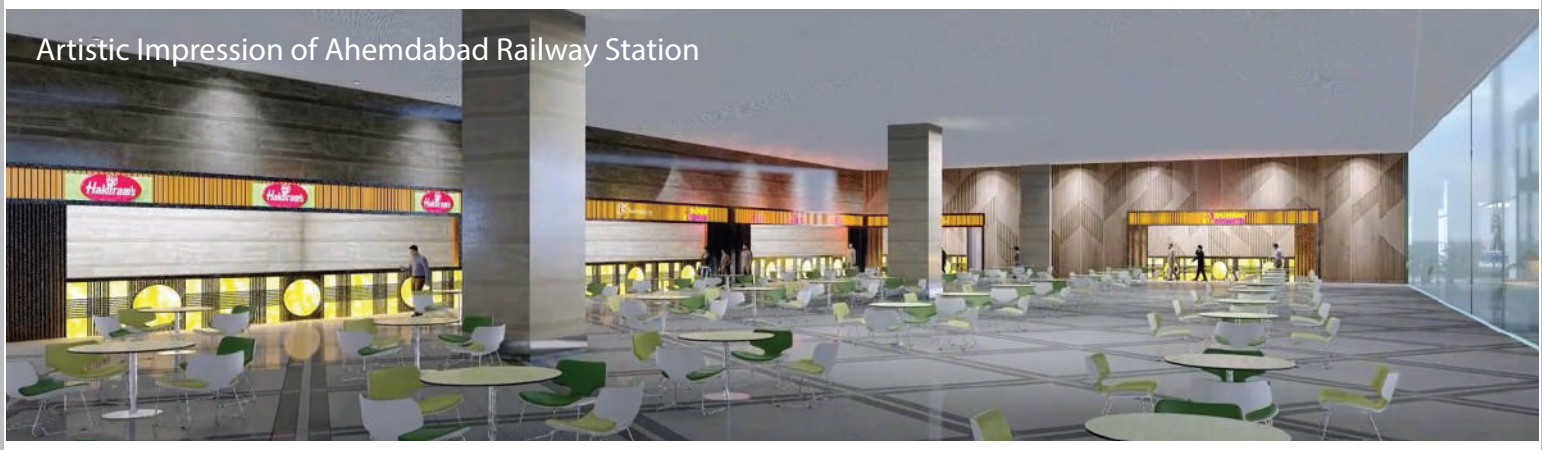

Artistic Impression of Ahemdabad Railway Station

Jodhpur, Visakhapatnam, Nagpur and Surat. Tenders for Ajni and Delhi Cantt are under process of Award. Tenders for upgradation of railway stations at Chandigarh, New Delhi, Ahmedabad and CSMT (Mumbai) have been invited.

RLDA is also making giant strides in fulfilling our mandate of railway land development and colony redevel-opment. We have awarded leasing tenders of various sites of RLDA amounting to Rs.1800 Crore in the first six months of FY 2022-23. The target of leasing out land parcels to the tune of Rs.5000 Crores for the current Financial Year seems to be achievable at this stage.

It is expected that various issues shall keep cropping up during execution of the leases, after the developer is in place. An important factor for sustained growth of RLDA is treating the developers as partners in progress and managing the lease contracts with alacrity. I am happy that all of us are suitably attuned to this aspect of lease management, and making all efforts to make the allotted lease a successful venture for RLDA as well as all other stakeholders.

To make these projects a success, every employee in RLDA has to put his best foot forward. RLDA functions like one big family and endeavours to take good care of each of its employees.

I am sure that the active participation and support of the employees and stakeholders of RLDA towards the development systems will result in modern and sustainable infrastructural growth.

Praveen Kumar Agarwal
Member/Revenue

MESSAGE FROM EDITOR

I take this opportunity to present the 9th edition of "RLDA Connect". This newsletter is a medium to share our achievements and aspirations with all the readers and talk about our upcoming projects and initiatives. I would like to extend my gratitude to all of you for supporting us and connecting with us through this newsletter.

This issue of RLDA Connect reflects upon the progress made on different redevelopment projects across the country, as well as the initiatives taken by the team. In this quarter, RLDA has taken significant steps to invite bids for leasing and redeveloping the potential land spaces for commercial and residential projects. We have also been entrusted with the responsibility of redevelopment of major stations, including New Delhi, Mumbai and Ahmedabad.

The "Knowledge Center" of this edition of RLDA Connect will reflect upon the introduction of "Pir Panjal Railway Tunnel" which has opened avenues for more ambitious projects in Indian Railways.

This year, we celebrated 75 years of Indian Independence with great pride, joy, and enthusiasm. India is a country with vast opportunities and continues to build itself to glory, one day at a time. The history and legacy that our country carries with it inspire all the citizens to accomplish everything they dream of.

We communicate very actively with our esteemed readers and audience through our social media platforms like Twitter, Facebook, LinkedIn, and Koo App. Not only that, we regularly share updates on our redevelopment projects and initiatives on social media.

In the end, I would like to extend my greetings to the team of RLDA and appreciate them for their commendable work. Their accomplishments and achievements are the results of all the hard work and efforts they have put in throughout this quarter.

Muktesh Mittal
Executive Director - Finance

Cabinet Approves Indian Railways Programme for Major Upgradation of New Delhi, Ahmedabad (Amdavad) and CSMT Mumbai Railway Stations

Decision

The Cabinet has approved a budget of Rs 10,000 Cr. for an Indian Railways' programme for major upgradation of the following three railway stations across India:
a) New Delhi Railway Station;
b) Ahmedabad Railway Station; and,
c) Chhatrapati Shivaji Maharaj Terminus (CSMT) Mumbai

Point-wise details

All three projects of Station redevelopment have two major components:

a) Major upgradation of railway station infrastructure; and
b) Integration of the station with the surrounding city.

The major upgradation will include segregation of departing/arriving passengers and well-designed escalators/ stairs and waiting areas to ensure comfortable experience for the passengers. In addition, all three stations will also have roof plazas with amenities such as drinking water, washrooms, and retail kiosks.

Along with the modernisation of these stations, heritage sites around them will also be restored, and green features will be incorporated in the stations. Also, for the safety and convenience of passengers, all three stations will be made specially-abled friendly, and the safety of passengers shall also be taken care of by setting up 24x7 CCTV surveillance networks and other security features, such as modern fire-fighting equipment and power back-ups.

• Specific Features of Major Upgradation

Further features that will be unique in the three stations after redevelopment are:

01 New Delhi Railway Station

1) Two domes are proposed to be constructed over the roof plaza, which will be the biggest domes in any railway station in the world.

2) The elevated road network planned as part of the project in New Delhi Railway Station shall help decongest the entire surrounding area;.

3) Two metro stations, bus routes, and railway station shall be integrated seamlessly.

02 Ahmedabad Railway Station

1) The elevated road network around the station shall help in decongesting the busy old city area of Ahmedabad;

2) The roof plaza in the Ahmedabad Railway Station shall help integrate the railway station with the bullet train station and metro station, as well as BRT corridor, city buses and taxis etc.

3) The iconic new architecture of the station is inspired by the Modhera sun temple.

03 CSMT, Mumbai

1) It is a unique UNESCO listed heritage railway station, one of the most beautiful in India. Planning has been done to decongest the heritage areas by opening new nodes, and by pedestrianizing the entire heritage area.

2) The entire station shall highlight the unique heritage nature of the station.

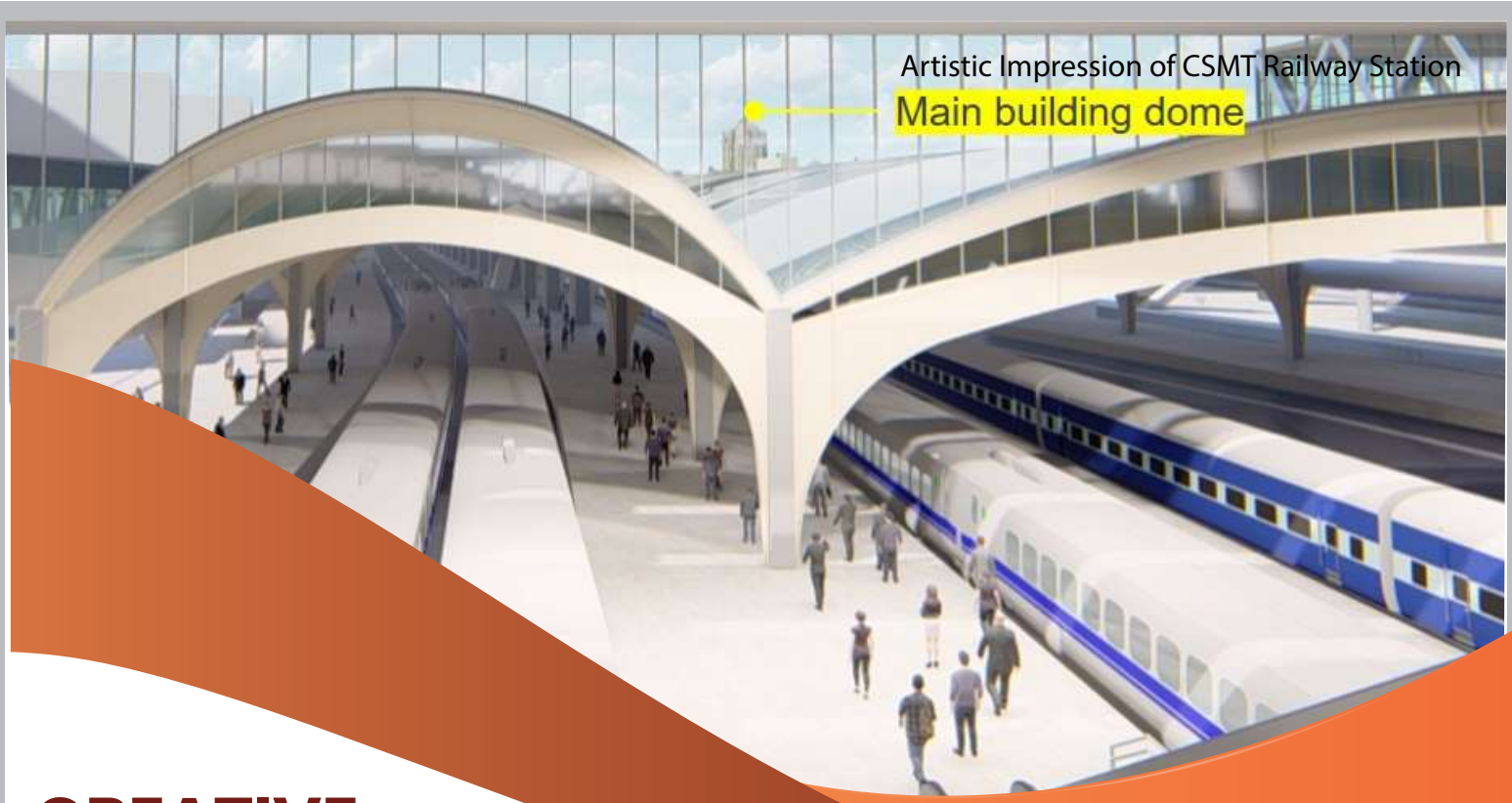

CREATIVE CORNER

Seventy-four years ago, on this day, India woke up to freedom. It was not a day's work and took decades of energy, courage, and unity from leaders, freedom fighters, and common people. These are the main steps that helped India gain independence from British rule in 1947.

India celebrated 75 years of its independence with great enthusiasm and respect to those who have helped bring this country to its full glory and defined its potential to activate India 2.0, powered by the spirit of Atmanirbhar Bharat. The Government of India celebrated 'Azadi Ka Amrit Mahotsav' meaning 'Elixir of Independence Energy' to commemorate the 75 glorious years of Independence.

Prime Minister Shri Narendra Modi launched the "Har Ghar Tiranga" campaign to encourage people to bring Tiranga home and hoist for the celebration of 75 years of India's independence. The entire nation came together to make the Har Ghar Tiranga campaign a success. This kind of enthusiasm from people from different walks of life is a symbol of the unwavering spirit of unity and integrity of the nation. The idea behind this approach is to strengthen the feeling of patriotism in the hearts of people and to celebrate Azadi Ka Amrit Mahotsav in the spirit of Jan Bhagidari.

More than 6 crore Tiranga selfies were uploaded on the Har Ghar Tiranga website under the Har Ghar Tiranga Campaign. The Guinness World Record for "Largest Human Image of National Flag Flying" was held in Chandigarh with the participation of 5,885 People "Har Ghar Tiranga" Campaign. As a part of the ongoing "Azadi ka Amrit Mahotsav" Campaign' the Srinagar district administration has set a national record by displaying the 1850 meter-long national flag at Bakshi Stadium to celebrate the 75th anniversary of independence.

RLDA with all its zeal and passion will continue to contribute to the growth and development of India which will further create a legacy of pride, honor and achievements for the country we proudly call our “home”.

Sandeep Kumar
Dy. General Manager/RLDA

KNOWLEDGE CENTER

The Pir Panjal Railway Tunnel

Indian Railways has spread its networks all around India portraying the infrastructural and technological marvels which have positioned it as largest rail network in Asia and the world's second-largest under one management. One such Engineering marvel of the Northern India is the Pir Panjal Railway Tunnel or Qazigund Railway Tunnel.

It is an 11.2 Kilometer (6.9 miles) railway tunnel located in the Pir Panjal Range of the Middle Himalayas in Jammu and Kashmir. It is part of the Jammu-Baramulla line and is titled as Asia's Second Longest Tunnel.

The tunnel was commissioned on June 26, 2013, and commercial runs began on June 27, 2013. The rail tunnel reduces the distance between Quazigund and Banihal from 35 kilometers by road to 17.5 kilometers.
The average elevation of the Tunnel is 1,760 m (5,770 ft) or about 440 m (1,440 ft) below the existing road tunnel, the Jawahar Tunnel, which is at an elevation of about 2,194 m (7,198 feet). The tunnel is 8.40 meters (27.6 ft) wide and 7.39 meters (24.2 ft) high. It takes 9 Minutes and 30 Seconds for the train to cross the Tunnel.

The Indian government constructed an 11.2km long tunnel as a part of their plan to provide Jammu and Kashmir with a reliable link to the rest of the country. About 1,500 workers were employed in the construction of the tunnel. The new Banihal-Qazigund tunnel for the Jammu–Baramulla line connecting the Bichleri Valley of Banihal with Qazigund area of Kashmir Valley has been constructed as a part of its Udhampur-Sri-nagar-Baramulla rail link project.

A 780m long access tunnel and a 50m deep shaft were constructed for the construction. Emergency escapes and maintenance access were also done with these. The entire tunnel was waterproofed by February 2011 and Daylighting was achieved in October 2011. Tristar Global Infrastructure was awarded a contract for waterproofing with PVC membrane alongside the whole tunnel length which played a vital role in making this railway infrastructure one of its kind.

The Pir Panjal Tunnel not only cuts the travel time but also gives passengers a memorable and eye-catching view, especially during winter. This railway marvel has gained massive recognition and will always garner a stature of pride and honor for the country.

DETAILS OF LOA/LOD ISSUED IN LAST QUARTER

Ludhiana - Rs. 208 Crore + Rs. 18.96 Crore for Re-development Cost

Chaupla Colony, Izzatnagar - Rs. 183 Crore + Rs. 51.03 Crore for Re-development Cost

Jhusi, Prayagraj - Rs. 79.4 Crore

Ramgarh Tal, Gorakhpur - Rs. 103.5 Crore

Abu Road, Rajasthan - Rs. 3.88 Crore

Naihati (MFC) - Rs. 0.86 Crore

Gorakhpur (MFC) - Rs. 6.01 Crore

Bhusawal Along the south side - Rs. 8.87 Crore

Good Luck Colony, Solapur - Rs. 27.27 Crore

Bangalore Cantt (Plot A) -Rs. 252 Crore + Rs. 63.11 Crore for Re-development Cost

Salt Golah, Howrah - Rs. 381 Crore

Raichur - Rs. 11.07 Crore

Artistic Impression of New Delhi Railway Station

DETAILS OF EPC LOA ISSUED

Somnath Railway Station
Rs. 138.16 Crore

Muzaffarpur Railway Station
Rs. 426.47 Crore

Lucknow Railway Station
Rs. 399.33 Crore

Jodhpur Railway Station
Rs. 474.52 Crore

Surat Railway Station
Rs. 877.80 Crore

Vishakhapatnam Railway Station
Rs. 388.91 Crore

Nagpur Railway Station
Rs. 487.76 Crore

UPDATES@RLDA

• Agreement of Quarter

- Asansol Site-1 Opposite to DRM Office (ER), West Bengal site Lease Agreement with Developer on 03.08.2022
- Shahmatganj Bareilly Agreement with Developer on 09.09.2022

Sh. Ved Parkash Dudeja, VC/RLDA spoke as speaker on "PROGRESS UNDER STATION REDEVELOPMENT" in 16th Annual Conference on RAILWAYS IN INDIA on 14th September 2022

RLDA's Vice Chairman Sh. Ved Parkash Dudeja was felicitated with the prestigious "Lifetime Achievement Award in Railway Infrastructure" for the contribution in the field of Railway Infrastructure. The award was presented by CG Smart Habitat Foundation in Association with D-Arch Build

The Economic Times Infra Focus Summit 2022 held on 27.09.2022 where VC/RLDA participated in Panel Discussion and shared his thoughts

UPDATES@RLDA

• "राजभाषा पखवाड़ा" 14.09.22 से 28.09.22

रेल भूमि विकास प्राधिकरण
Rail Land Development Authority

संदेश

14 सितंबर, 2022

प्रिय साथियों,

राजभाषा पखवाड़ा वर्ष 2022 के अवसर पर मैं आपको और आपके परिवार के सभी सदस्यों को हार्दिक शुभकामनाएं देते हुए आपको यह पुनः स्मरण कराना चाहता हूँ कि हिन्दी हमारी राजभाषा है और हमें राजभाषा को उन्नति के शीर्ष तक ले जाना है जिसकी वह वास्तव में अधिकारिणी है। इस उद्देश्य की प्राप्ति हमारे सामूहिक दृढ़ प्रयासों से ही की जा सकती है।

हर वर्ष की भांति इस वर्ष भी हमारे संगठन में दिनांक 14.09.2022 से 28.09.2022 तक राजभाषा पखवाड़ा मनाया जा रहा है। अतः आप सभी से अनुरोध है कि इसमें आयोजित की जा रही प्रतियोगिताओं एवं कार्यशाला में भाग लेकर इसे सफल बनाएं और राजभाषा अधिनियम की धारा 3(3) का दृढ़ता से पालन करें क्योंकि प्रयास ही सर्वदा उन्नति के उद्योतक होते हैं।

धन्यवाद,

(वेद प्रकाश कुडेजा)
उपाध्यक्ष

Unit No. 702-II, 7th Floor, Kanectta Tower-II, DMRC Building, Ajmeri Gate, New Delhi-110002
PABX: 011-23232854, Fax: 011-23232835

RLDA Welcomes:-

- Sh.K Srinivasa Rao – JGM/SC
- Sh.Saurabh Singh – DGM/CDG
- Sh.Aman Gupta – DGM/LKO
- Sh.Praveen.K.Agarwal –AM
- Sh.Rahul Jaysingrao Jadhav- AM

TENDER UPDATES

RFP Notice No. RLDA/RFP/CD-42 of 2022 Dated 13.06.2022

Grant of Lease for Commercial Development on Railway Land Parcel 6596.28 Sqm. in Raichur along the Station Road for 45 years

RFP Notice No. RLDA/RFP/CD-43 of 2022 Dated 13.06.2022

Grant of Lease for Commercial Development on Railway Land Parcel 5,532.00 Sqm. in Renigunta along the Station Road Near Hotel KR Bhavan for 45 years

RFP Notice No. RLDA/RFP/CD-47/CRD-16 of 2022, Dated 02.07.2022

Grant of Lease of Railway Land for 99 Years for Development including Redevelopment of existing Railway Colony (96 Units Type-II quarters) at Drivertola Railway Colony, Katihar.

RFP Notice No. RLDA/RFP/CD-48 of 2022, dated 05.07.2022

Grant of Lease for Commercial Development on Railway Land Parcel of Approx. 3.5 Acres (14,164.50 Sqm) in Dharmavaram along the Station Road, Andhra Pradesh for 45 years.

RFP Notice No. RLDA/RFP/CD-49/SRD-09 of 2022 Dated 15.07.2022

Major Upgradation of Ajni Railway Station of Central Railway on Engineering Procurement & Construction (EPC) mode

RFP No: RLDA/RFP/CD/50 of 2022 Dated 20.07.2022

Grant of Lease for Residential Development (67% Residential and 33% Commercial) of approximately 29,065 sqm of Railway land at Sirsa under Bikaner Division of North Western Railway for 99 years Lease period

RFP No: RLDA/RFP/CD/51 of 2022 Dated 01.08.2022

Grant of Lease for Commercial Development of approximately 31722.30 sqm of Railway land along Jodhpur Road at Jaisalmer (near Jaisalmer Railway station) for 45 years Lease period.

RFP Notice No. RLDA/RFP/CD-52 of 2022 of Dated 01.08.2022

Grant of Lease for Commercial Development on Railway Land Parcel 2270 sqm In front of Bhusawal Bus Stand (Adjoining to Railway Station) for 45 years

RFP Notice No. RLDA/RFP/CD-53 of 2022 Dated 02.08.2022

Grant of Lease for Commercial Development for Warehouse use on Railway land Parcel of two land portions named Plot C of 50,010 sqm and Plot D of 50,010 sqm situated at Railway Land in Tiruvottiyur, Chennai for 30 years.

Artistic Impression of New Delhi Railway Station

TENDER UPDATES

RFP Notice No. RLDA/RFP/CD-54/CRD-17 of 2022 Dated 10.08.2022

Grant of Lease of Railway Land for 99 years for Development including Redevelopment of existing Railway Colony (236 Units Quarters) at Old Station Colony, Dhanbad

RFP Notice No. RLDA/RFP/CD-55/CRD-18 of 2022 Dated 23.08.2022

Grant of Lease of Railway Land for 99 years for Development including Redevelopment of existing Railway Colony (152 Units Quarters) at Bramhapura Colony, Muzaffarpur

RFP No. RLDA/RFP/CD-58 of 2022 Dated 06/09/2022

Grant of Lease for Commercial Development of Two Land Parcels named Parcel 'A'= 7,521.45 Sqm and Parcel 'B'= 7,831.23 Sqm of Railway Land situated on Station Road near Shri Mata Vaishno Devi Katra Railway Station for 45 years.

Artistic Impression of Ahamdabad Railway Station

RFP Notice No. RLDA/RFP/CD-59/CRD-20 of 2022 dt. 09.09.2022

Grant of Lease/License for 45 years for Commercial Development of 4.93 acres of Railway Land and Redevelopment of Existing Railway Colony in 2.26 acres at Kannur Railway Colony in Palghat division of Southern Railway.

RFP Notice No. RLDA/RFP/CD-61/SRD-11 of 2022 Dated 20.09.2022

Light House Project for Major Upgradation of Chandigarh Railway Station on Modular Concept on Engineering Procurement & Construction (EPC) mode.

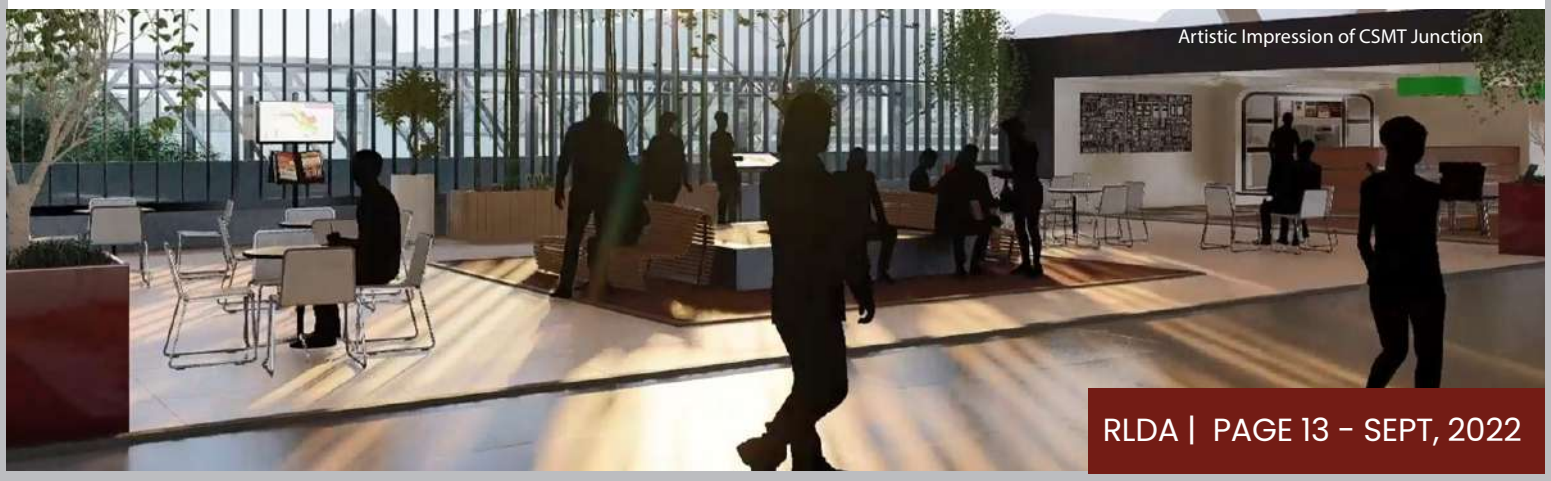

Artistic Impression of CSMT Junction

SOCIAL MEDIA PRESENCE

raillanddevelopmentauthority

rldaindia

rlda_india

rlda_india

We are present on Facebook, LinkedIn, Twitter and Koo, and are actively utilizing these platforms to interact and share information with our stakeholders

Social Media Snapshots

Rail Land Development Authority (RLDA) @rlda_india · Aug 1

RLDA has invited RFP for the development of the Surat multi-modal transport hub (MMTH) Station. The station will be developed on Engineering Procurement and Construction (EPC) model at an indicative cost of Rs 813 crores.

#RLDA #RFP #EPC #MMTH #EPC

Read:

aninews.in

RLDA invites bids for developing Surat MMTH Rail...

New Delhi/ Surat (Gujarat) [India], (ANI): The Rail Land Development Authority (RLDA) has invited R...

1 7

Rail Land Development Authority (RLDA) @rlda_india · Aug 11

आप सभी को रक्षाबंधन की बहुत-बहुत बधाई एवं शुभकामनाएं।

#Rakshabandhan #RLDA

2 16

Rail Land Development Authority (RLDA) @rlda_india · Jul 8

RLDA has floated tenders to undertake major up-gradation of the Nagpur Railway Station at an estimated cost of Rs 536 crore.

#RLDA #Nagpur #RailwayStation #Development #Infrastructure #RailLand #UpGradation

Read more: timesofindia.indiatimes.com/city/nagpur/yo...

Your station will soon look like this

Heritage Bldg To Get ₹536Cr Facelift

WHAT IS PROPOSED

10,433 sq mt Concourse area

Two 6-metre-wide FOBs

31 Escalators

30 Lifts

2,350 sq mt Retail concourse

MODERN MAKEOVER

Ministry of Railways and TOI India

Rail Land Development Authority (RLDA) @rlda_india · Aug 15

आप सभी को स्वतंत्रता दिवस की हार्दिक शुभकामनाएँ।

#IndependenceDay #AzadiKaAmritMahotsav #HarGharTiranga

3 11

Social Media Snapshots

Rail Land Development Authority (RLDA) @rlda_india · Aug 25

RLDA has called bids for leasing a land parcel of 3.5 acres at Dharmavaram in Anantapur district for commercial development for a lease period of 45 years.
@RailMinIndia
#RLDA #Dharmavaram #Land #Development #Commercial

Read:-

constructionweekonline.in
RLDA Invites bids for leasing 3.5 acres of railway land at Dharmavara...
Rail Land Development Authority (RLDA), a statutory authority of Indian Railways, has called bids for leasing out a land parcel of 3.5 acres at ...

Rail Land Development Authority (RLDA) @rlda_india · Aug 25

RLDA has invited bids for leasing out a 6596 sq.m. land parcel at Raichur along the station road for commercial development. The reserve price of the land is INR 11.04 crores for a lease period of 45 years.
#RLDA #Land #Development #Raichur
Read more:

moneycontrol.com
RLDA to lease out railway land in Raichur for commercial development...
The land falls under the Raichur Municipal corporation and is just 250 meters from Raichur Junction.

Rail Land Development Authority (RLDA) @rlda_india · Jul 11

RLDA has invited RFP for major upgradation of Visakhapatnam Railway Station at an estimated cost of ₹393 crore. The objective is to provide passengers with world-class facilities and also to enhance their travel experience.
#RLDA #Visakhapatnam
Read:

timesofindia.indiatimes.com
Railways To Spend ₹393 Crore On Revamp Of Vizag Station | Visakhap...
The Rail Land Development Authority (RLDA) has invited a request for proposal (RFP) for a major upgradation of the Visakhapatnam railway ...

1 6

Social Media Snapshots

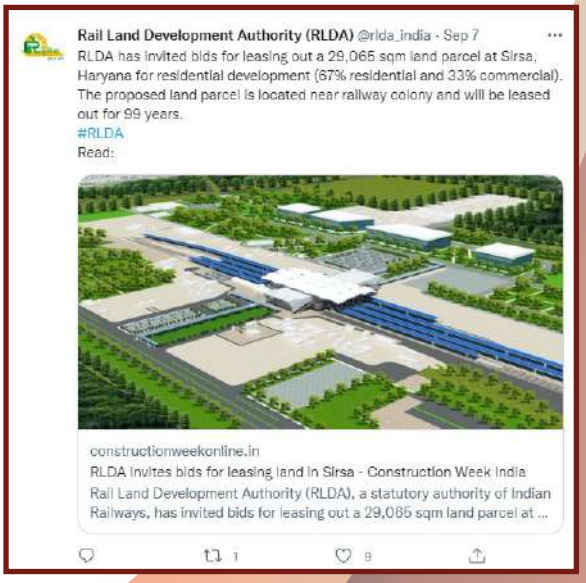

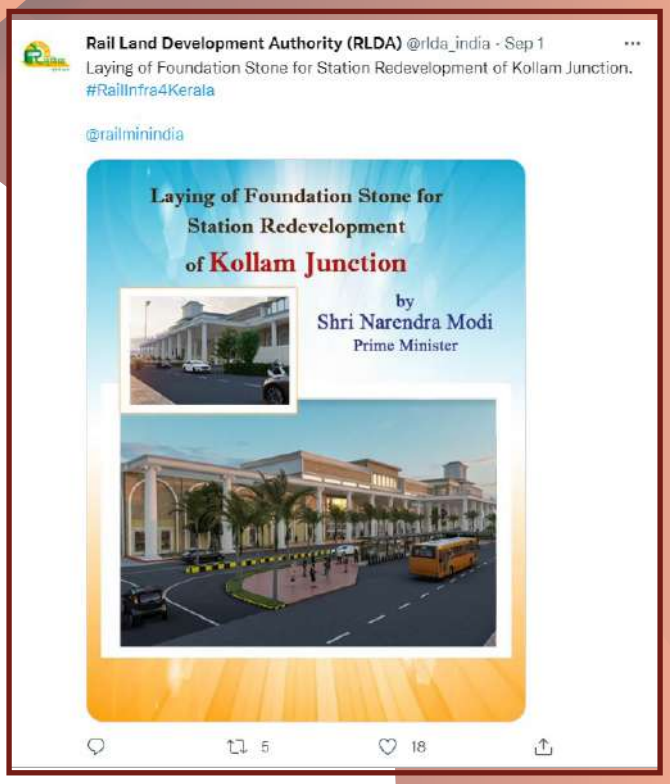

Social Media Snapshots

Rail Land Development Authority (RLDA) @rlda_india · Sep 13

आरएलडीए द्वारा ब्रह्मपुरा रेलवे कॉलोनी (मुजफ्फरपुर) के विकास हेतु बोली आमंत्रित।

#RLDA #RailLand #Development

ब्रह्मपुरा कालोनी की 80 हजार वर्ग मीटर जमीन दी जाएगी लीज पर

26 अक्टूबर है ई-बोली जमा करने की अंतिम तिथि

- **रेलवे स्टेशन को विश्वस्तरीय बनाने के क्रम में कालोनियों का सौंदर्यीकरण**
- **भूमि का आरक्षित मूल्य लगभग 86.50 करोड़ रुपये, प्री बिड मीटिंग 13 को**

जागरण संवाददाता, मुजफ्फरपुर : ब्रह्मपुरा रेलवे कालोनी की जमीन लीज पर दी जाएगी। पूर्व-मध्य रेल ने कालोनी की 80 हजार 590 वर्ग मीटर जमीन को रेल लैंड भूमि विकास प्राधिकरण (आरएलडीए) को दिया है। इस रेलवे कालोनी में सालों भर पानी लगा रहता है। मुजफ्फरपुर रेलवे स्टेशन को विश्वस्तरीय बनाने के क्रम में अगल-बगल की रेलवे की जमीन और कालनियों का भी सौंदर्यीकरण होगा। इसको लेकर उक्त जमीन को 99 साल के लिए एजेंसी के हाथों में देने का फैसला लिया गया है। इसे पट्टे पर देने को बोली लगाने के लिए आमंत्रित किया गया है। भूमि का आरक्षित मूल्य लगभग 86.50 करोड़ रुपये है। ई-बोली जमा करने की अंतिम तिथि 26 अक्टूबर है। प्री बिड मीटिंग 13 सितंबर को आयोजित की जाएगी। रेल भूमि विकास प्राधिकरण के उपाध्यक्ष वेद प्रकाश हुडेजा ने बताया कि चयनित बोली लगाने वाले को ब्रह्मपुरा रेलवे कालोनी में (152 यूनिट क्वार्टर) का पुनर्विकास करना भी आवश्यक होगा। ब्रह्मपुरा रेलवे कालोनी जूरन छपरा इलाके से सटी हुई है। अधिकांश चिकित्सकीय सुविधाएं, निजी नर्सिंग होम, पैथोलाजिकल प्रयोगशालाएं और कई अस्पताल इस क्षेत्र में हैं। मुजफ्फरपुर जंक्शन रेलवे स्टेशन यहां से लगभग 1.9 किमी दूरी पर है।

1 1 15

Rail Land Development Authority (RLDA) Retweeted

Ministry of Railways @RailMinIndia · Jul 16

Majestic Makeover: Catch a glimpse of the proposed view of the to-be redeveloped Muzaffarpur Junction Railway Station, Bihar.

East Central Railway and PIB India

128 474 3,110

News Buzz

Lokmat Times

Design ready for Ajni world class station

RFP invited by September 27; ₹300 Crore allocated

ANAND SHARMA
LOKMAT NEWS NETWORK
NAGPUR, SEPT 2

With the aim of equipping Ajni station with world class facilities, Railway Land Development Authority (RLDA) has allocated ₹300 crore. RLDA recently invited request for proposal (RFP) developing for Ajni as world class station. This upgradation work will be completed in 49 months. The last date for submission of e-bids for this is September 27, 2022.

Meanwhile, computer-aided design (model) of Ajni world class station has been prepared by RLDA. The station will be developed according to this design. However, it is not the final design. The contractor awarded the project will modify it and propose a final design. It will be 85,000 sq. similar to the one of RLDA.

In RLDA design due to space constraints at the western gate, more facilities will be developed in eastern gate area. There will be a green building with all amenities to reduce energy consumption. There will be city walks, food plaza, displays and boards for a modern public announcement system.

The station will be secured with CCTV cameras. There will be a

■ Contd on Page 5

50K passengers estimated by 2060

At present, about 6,000 passengers arrive at Ajni railway station daily. Based on the growth rate analysis and addition of four new platforms, RLDA has estimated that the number of daily passengers will be around 50,000 in by 2060. Apart from upgradation of Ajni station, a bus terminal for multi-modal transport connectivity is planned in later phase. The location of Ajni station and the surrounding land is considered best suited for the development of a multi-modal transport hub.

अजनी स्टेशन का होगा कायाकल्प

ईपीसी मॉडल : 301 करोड़ खर्च किए जाएंगे, 40 महीने में होगा पूरा काम

निज संवाददाता | नागपुर.
नागपुर के अजनी रेलवे स्टेशन का कायाकल्प अब रेल भूमि विकास प्राधिकरण (आरएलडीए) करने वाला है, जिसके लिए उन्होंने रिक्वेस्ट फॉर प्रपोजल (आरएफपी) भी निकाला है। इसके तहत 301 करोड़ रुपए की लागत से ईपीसी (इंजीनियरिंग, प्रोक्योरमेंट और कंस्ट्रक्शन) मॉडल का उपयोग करके स्टेशन का पुनर्विकास किया जाएगा। चयनित बोलीदाता के लिए कार्य के उल्लेखित दायरे में रेलवे स्टेशन की डिजाइन और प्रमुख पुनर्विकास शामिल होंगे, जिसमें स्टेशन भवन के लिए सिविल कार्य और एमईपी कार्य शामिल हैं। परियोजना के लिए प्री-बिड मीटिंग 17 अगस्त को आयोजित की गई थी। अपग्रेडेशन कार्य को पूरा करने की अवधि 40 महीने है और ई-बोली जमा करने की अंतिम तिथि 27 सितंबर 2022 है।

यह मिलेंगी सुविधाएं

अपग्रेड किए गए स्टेशन में रेल यात्रियों के सुगम आवागमन के लिए स्काई वॉक होंगे और इन्फ्रास्ट्रक्चर मॉडल उपलब्ध कराने के लिए एक पूरा पकड़ा भी बनाया जाएगा। यात्रियों की सुविधा के लिए स्टेशन आधुनिक कार्टसीया लोकल चिल्ड्रन और बोर्डों से भी सुसज्जित होगा। अपग्रेड किए गए स्टेशन को सीसीटीवी कैमरों से सुसज्जित किया जाएगा। एक बिल्डिंग मैनेजमेंट सिस्टम (बीएमएस) सुरक्षाकर्मी संकेतक और डेटा अधिग्रहण (एसकीडीए) होगा, जिसे पेशेवर हेल्प स्टाफ की सुविधाओं के साथ डिजाइन किया गया है ताकि स्टेशन प्रबंधन यात्रियों की किसी भी आपातकाल स्थिति स्थानों का तुरंत जवाब दे सके

वर्ष 2060 में यात्रियों की संख्या 50 हजार

अजनी रेलवे स्टेशन दिल्ली-चेन्नई रेल मार्ग पर नागपुर रेलवे स्टेशन से 2.8 किमी की दूरी पर स्थित है। अजनी रेलवे स्टेशन पर वर्तमान में प्रतिदिन 6000 यात्री आते हैं। छोटा रेल विकास और 4 नए प्लेटफार्मों का जोड़ने के आधार पर यह परियोजना की गई है कि वर्ष 2060 में यात्रियों की संख्या लगभग 50 हजार होगी। रेलवे स्टेशन के अपग्रेडेशन के अलावा, अजनी-जीरन ट्रांसपोर्ट कॉम्प्लिकेटिव के लिए एक बस टर्मिनल को भी बहुआयामी तरीके से विकसित करने की परिकल्पना की गई है। अजनी स्टेशन और आसपास की भूमि का लाभ अजनी-जीरन ट्रांसपोर्ट हब के विकास के लिए सबसे उपयुक्त है। अजनी रेलवे स्टेशन के पश्चिम की ओर प्रोस्ट ब्रांच के निकट एक नई स्टेशन पहले से मौजूद है।

City railway station to get facelift

Various facilities to be upgraded at an estimated cost of ₹393 crore

SPECIAL CORRESPONDENT
VISAKHAPATNAM

The Rail Land Development Authority (RLDA) has invited Request For Proposal (RFP) for major upgradation of Visakhapatnam Railway Station of East Coast Railway (E Co R) at an estimated cost of ₹393 crore.

The objective is to provide passengers with world-class facilities and also to enhance their travel experience.

The pre-bid meeting with developers and contractors for the redevelopment of the station on Engineering Procurement and Construction (EPC) was held on June 29. The specified completion period for the redevelopment work is 36 months and the deadline for submission of bids is August 12, 2022.

State-of-the-art skywalks

The upgraded station will have state-of-the-art skywalks, facilitating seamless movement of passengers. A Roof Plaza, connecting departure halls of the railway station, having a common waiting area for all departing passengers shall be constructed above the platforms for facilitating the movement of passengers.

Smart parking

Commercial area over the multi-level car parking shall be developed.

The station will have an IOT-based smart parking management system and will have the possibility of advance booking of parking slot through Mobile App, and guidance to the allotted parking space through digital signage. The station will have retiring rooms, retail and office spaces and cloakroom for convenience of passengers.

"Visakhapatnam is one of the fastest growing cities in the country. The growth of the IT sector in recent times has significantly boosted the economic activities of the city. The upgraded railway station will have multiplier impact on the local economy and further accentuate its growth and development," Ved Parkash Dudeja, Vice-Chairman, RLDA, New Delhi, said in a statement on Friday.

News Buzz

नवभारत

301 करोड़ की लागत से विकास

अजनी स्टेशन अपग्रेडेशन के लिए RFP आमंत्रित, RLDA ने कहा, प्री-बिड मीटिंग हुई

■ **नागपुर,** व्यापार प्रतिनिधि. रेल भूमि विकास प्राधिकरण (आरएलडीए) ने अजनी रेलवे स्टेशन के बड़े अपग्रेडेशन के लिए आरएफपी (रिक्वेस्ट फॉर प्रपोजल) आमंत्रित किया है. 301 करोड़ रुपये की लागत से ईपीसी (इंजीनियरिंग प्रोक्योरमेंट एंड कंस्ट्रक्शन) मॉडल का उपयोग करके स्टेशन का पुनर्विकास किया जाएगा. चुने गए बोलीदाता को रेलवे स्टेशन के डिजाइन और प्रमुख पुनर्विकास शामिल होंगे, जिसमें स्टेशन भवन के लिए सिविल कार्य और एमईपी कार्य शामिल हैं. परियोजना के लिए प्री-बिड मीटिंग 17 अगस्त को आयोजित की गई थी. अपग्रेडेशन कार्य को पूरा करने की अवधि 40 महीने हैं और ई-बोली जमा करने की अंतिम तिथि 27 सितंबर 2022 है. पूरी परियोजना में निर्माण के साथ-साथ संचालन और रखरखाव के दौरान ऊर्जा की खपत में कमी के लिए सुविधाओं के साथ ग्रीन बिल्डिंग की विशेषताएं होंगी. बिल्डिंग में ऊर्जा बचत को प्राथमिकता दी जाएगी. मौजूदा सामग्रियों का यथा संभव पुनः उपयोग किया जाएगा और पानी, उत्पन्न अपशिष्ट के प्रसंस्करण, वर्षा जल संचयन आदि जैसे संसाधनों पर भी ध्यान दिया जाएगा. रेल यात्रियों के सुगम आवागमन के लिए स्काई वॉक होंगे और हाईजनिक भोजन उपलब्ध कराने के लिए एक फूड प्लाजा भी बनाया जाएगा. स्टेशन आधुनिक सार्वजनिक घोषणा डिस्प्ले और बोर्डों से भी सुसज्जित होगा. अपग्रेड किए गए स्टेशन को सीसीटीवी कैमरों से सुरक्षित किया जाएगा, एक बिल्डिंग मैनेजमेंट सिस्टम (बीएमएस), सुरक्षाकर्मी कंट्रोल और डेटा अधिग्रहण होगा, जिसे पैनिक, हेल्प बटन की सुविधाओं के साथ डिजाइन किया गया है.रेल भूमि विकास प्राधिकरण के उपाध्यक्ष वेद प्रकाश डुडेजा ने कहा कि स्टेशन के अपग्रेडेशन का उद्देश्य एक ऐसा रेलवे स्टेशन बनाना है जो आधुनिक है फिर भी परंपराओं और भारतीय विरासत से जुड़ा हुआ है. अपग्रेडेशन का मुख्य उद्देश्य परिवहन के विभिन्न साधनों जैसे मेट्रो और बस स्टेशन को इन्टीग्रेट करना और यात्रियों को विश्व स्तरीय यात्रा अनुभव प्रदान करना है.

वर्ष 2060 तक 50,000 होंगे यात्री

अजनी रेलवे स्टेशन पर वर्तमान में प्रतिदिन 6,075 यात्री आते हैं. ग्रोथ रेट शिलेषण और चार नए प्लेटफार्मों को जोड़ने से उम्मीद है कि वर्ष 2060 में दैनिक यात्रियों की संख्या लगभग 50,000 होगी. रेलवे स्टेशन के अपग्रेडेशन के अलावा, मल्टी मॉडल ट्रांसपोर्ट कनेक्टिविटी के लिए एक बस टर्मिनल को भी परमाइड तरीके से विकसित करने की परिकल्पना की गई है. अजनी स्टेशन और आसपास की भूमि का स्थान मल्टी मॉडल ट्रांसपोर्ट हब के विकास के लिए सबसे उपयुक्त है.

दैनिक जागरण

गांधीनगर के बाद अब सूरत रेलवे स्टेशन बनेगा मल्टी मोडल ट्रांसपोर्ट हब

गांधीनगर रेलवे स्टेशन की सूरत बदलने के बाद अब रेल विकास प्राधिकरण सूरत रेलवे स्टेशन को मल्टी मॉडल ट्रांसपोर्ट हब के रूप में विकसित होगा। सूरत स्टेशन के लिए 813 करोड़ का प्रोजेक्ट तैयार कर लिया गया है। अहमदाबाद से शत्रुघ्न शर्मा की रिपोर्ट

चार साल में पूरा होगा काम

सूरत एमएमटीएच रेलवे स्टेशन का विकास कार्य अगले 4 साल में पूरा कर लिया जाएगा। रेल भूमि विकास प्राधिकरण (आरएलडीए) ने सूरत एमएमटीएच स्टेशन के विकास के लिए प्रक्रिया शुरू कर दी है, करीब सवा तीन लाख वर्ग मीटर में फैले इस स्टेशन को भव्य, सुविधायुक्त व एक माडल रेलवे स्टेशन के रूप में विकसित किया जाएगा।

गुजरात के सबसे व्यस्ततम स्टेशनों में से एक

सूरत स्टेशन दिल्ली व अहमदाबाद से मुंबई जाने वाली सभी ट्रेन का एक प्रमुख स्टेशन है। अहमदाबाद से मुंबई के लिए तैयार की जा रही बुलेट ट्रेन के लिए भी सूरत स्टेशन को सबसे अधिक यात्री के साथ राजस्व देने वाला माना जा रहा है।

533 करोड़ रुपये में छह साइटों के एई चालू वित्तीय वर्ष के दौरान, आरएलडीए ने लिलुआ (हावड़ा), निजामाबाद (तेलंगाना), वास्टेक्स रोड (वेजई), एमीर (वेजई), भोपाल (एमपी) और लुधियाना (पंजाब) में

163 करोड़ की संपत्ति विकसित होगी भोपाल, एमीर व लुधियाना रेलवे कालोनियों में

रेलवे स्टेशन का अंदरूनी। प्रतीकात्मक चित्र

इस तरह नजर आएगा सूरत रेलवे। प्रतीकात्मक चित्र

यह सुविधाएं मिलेंगी

- रेल विकास प्राधिकरण प्रथम चरण में मुख्य स्टेशन के साथ ईस्ट साइड स्टेशन बिल्डिंग, वेस्ट साइड स्टेशन बिल्डिंग और कानकोर्स तथा प्लेटफार्म एरिया में काम करेगा। यात्रियों की सुविधा के लिए सूरत एमएमटीएच स्टेशन स्काईवाक, लाउंज, मेडिकल रूम, रिटेल स्पेस सहित अन्य सुविधाएं सभी के लिए सुलभ होगा। यात्री, ट्रांसपोर्ट के एक साधन से दूसरे साधन में बिना किसी बाधा के स्विच कर सकेंगे।
- रेल भूमि विकास प्राधिकरण के उपाध्यक्ष
- रेल भूमि विकास प्राधिकरण रेलवे भूमि के विकास के लिए रेल मंत्रालय के तहत एक वैधानिक प्राधिकरण है। स्टेशन के विकास के साथ कमर्शियल साइट्स को एट पर देना, पर्यावरणीय पुनर्विकास, स्टेशन पुनर्विकास और बहु उपयोगी परिसर का निर्माण करना इसका प्रमुख कार्य है।

वेद प्रकाश डुडेजा के अनुसार सूरत शहर एक प्रतिष्ठित व्यावसायिक और औद्योगिक केंद्र है तथा यह दुनिया के सबसे तेजी से बढ़ते शहरों में से एक है। सूरत एमएमटीएच रेलवे स्टेशन के विकास का उद्देश्य स्थानीय अर्थव्यवस्था को और मजबूत करना और शहर की पर्यटन क्षमता को बढ़ावा देना है।

- यात्रियों को विश्व स्तरीय सुविधाएं प्रदान करने के लिए स्टेशन को वैश्विक मानकों के अनुरूप विकसित किया जाएगा। सूरत गुजरात का दूसरा सबसे बड़ा शहर है। इसने पिछले चार दशकों में बढ़ते औद्योगिक क्षेत्र के कारण उच्च विकास दर देखी है जिसने रोजगार के अवसर पैदा किए हैं और युवाओं के प्रवास को बढ़ावा दिया।

THE TIMES OF INDIA

CSMT REDEVPT GETS CENTRE'S NOD

PLAN: MULTIPLE ACCESS, ROOFTOP PLAZA

The Union cabinet has approved the redevelopment of Chhatrapati Shivaji Maharaj Terminus (CSMT) as part of a Rs 30,000-crore overhaul of three major railway stations, including New Delhi and Ahmedabad. **Manthan K Mehta** reports

Rooftop plaza

BENEFITS FOR COMMUTERS

Space redevelopment, CSMT will provide:

- Multiple access points to passengers for easy entry, exit, and dispersal
- Direct linkage between suburban railway, long distance railway and commercial developments
- Enhanced heritage experience by increasing passenger access to the main CSMT building

PROJECT PARTICULARS

- No vehicles will be allowed at GPO side entrance
- The space between the DRM building, main long distance entrance gate and rear of the heritage building to be made a pedestrian area
- Buildings behind the heritage block and HRC Gate Hither to be demolished
- Mantral divisional offices to be shifted near PD Mello Road Entrance
- Multi-tier structure with retail units and food courts

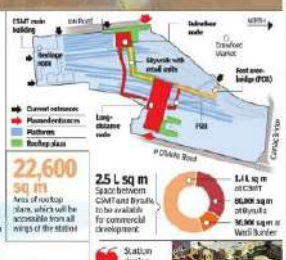

22,600 sq m Area of rooftop plaza, which will be accessible from all wings of the station

2.5 L sq m Space between CSMT and Byculla, to be available for commercial development

Entrance for long-distance passengers

"Station design will be in tune with the cityscape so that it becomes an integral part of the city

Achyut Vaishnaw | RAILWAY MINISTER

News Buzz

THE TIMES GROUP

Rly calls bid to lease Dharmavaram land

Samdani.MN@timesgroup.com

Amaravati: Rail Land Development Authority (RLDA) has called bids for leasing a land parcel of 3.5 acres at Dharmavaram in Anantapur district for commercial development.

RLDA will grant the land parcel for period of 45 years on lease. It has put the reserve price at Rs. 9.58 crore.

RLDA vice-chairman Ved Prakash Dudeja said that the last date for submission of e-Bids is September, 13.

"The land parcel is located on 15.0 m wide station road, adjacent to Chennai-Anantapur Highway (NH-716), thus making it accessible from all parts of the city. The site falls under the Ananthapuramu Hindupur Urban Development Authority," said Dudeja.

He explained that the land parcel was strategically located near the Dharmavaram railway station, which is the primary station serving Dharmavaram of Sri Sathya Sai district. Being one of the major train junctions in Andhra Pradesh, the proposed land parcel with its easy accessibility across the city has immense development potential, he noted.

Dharmavaram is known for its handloom silk sarees and is also called the silk city of Andhra Pradesh. The city is renowned for cotton, silk weaving industries and leather puppets. Dharmavaram is also the gateway to Puttaparthi, famous internationally for Sathya Sai Baba's Samadhi and visited by devotees in large numbers.

Rail Land Development Authority has been aggressively pursuing its mandate to lease out land parcels across the state to infuse life into railway properties. "RLDA is a statutory authority under the Ministry of Railways for the development of railway land. It has four key mandates as a part of its development plan, including leasing commercial sites, colony redevelopment, station redevelopment, and multi-functional complexes," said Dudeja.

He said they have already leased out eleven sites at Liluah (Howrah), Nizamatad (Telangana), Waltax Road (Chennai), Egmore (Chennai), Bhopal (MP), Ludhiana (Punjab), Abu Road (Rajasthan), Bhusawal (Maharashtra), Bareilly, Varanasi and Gorakhpur in UP for a cumulative lease premium of Rs. 735 crore.

ET THE ECONOMIC TIMES

CCEA APPROVAL FOR STATIONS IN DELHI, AHMEDABAD, MUMBAI

Three Railway Stations to Get ₹10k cr Facelift

EPC model to ensure there is no extra burden on passengers

Our Bureau

New Delhi: The Cabinet Committee on Economic Affairs (CCEA) on Wednesday approved redevelopment of the New Delhi, Ahmedabad and Mumbai's Chhatrapati Shivaji Maharaj Terminus (CSMT) railway stations at an estimated cost of ₹10,000 crore.

Railways minister Ashwini Vaishnaw said redevelopment of stations will be done on the engineering-procurement-construction (EPC) model and not in public-private partnership mode to ensure there is no additional burden on passengers.

"Railways cater to the middle class and lower middle class so any extra burden on passengers is not good... It is a conscious decision to redevelop all these stations in the EPC mode," Vaishnaw told media persons after a meeting of the CCEA chaired by Prime minister Narendra Modi.

Funds will be provided from the government's budget, he said.

The minister said 199 stations with a footfall of 5 million per day are planned to be redeveloped in the first phase. The total cost of the redevelopment, including the three major stations, is ₹60,000 crore, he said.

The design of these stations will be in tune with the cityscape, he said, so that it becomes an integral part of the city.

While tenders for 47 stations have already been issued, work is underway at 32 stations, Vaishnaw said, adding that the target is to complete the redevelopment of New Delhi station in three-and-a-half years. The other two railway stations will be redeveloped in two-and-half years, he said.

"Tenders for the redevelopment of NDLS, CSMT and Ahmedabad railway stations will be issued in the next 10 days," said Vaishnaw.

The minister said the design will include a spacious roof plaza with all passenger amenities at one place along with spaces for retail, cafeterias and recreational facilities.

The stations in these cities will be connected on both sides of railway tracks.

Right On Track

Redevelopment of railway stations to be done on EPC mode

Funds to be provided from govt's budget

199 stations with footfall of 5 m per day to be redeveloped in Ph 1

₹60,000 cr Total cost of redevelopment, including 3 major stations

Design to be in tune with the cityscape

Tenders already issued for 47 stations

Tenders for NDLS, CSMT & Ahmedabad railway stations to be issued in next 10 days

Dearness Relief and DA Raised by 4%

Our Bureau

New Delhi: The Union Cabinet on Wednesday raised the dearness allowance (DA) and dearness relief (DR) by 4% effective July 1, 2022, benefiting nearly 4.18 million central government employees and about 6.98 million pensioners.

The impact on the exchequer from the decision would be ₹12,852.5 crore per annum, information and broadcasting minister Anurag Thakur said after the Cabinet meeting.

The existing rate of DA and DR was 34% of basic pay or pension. The hike is based on average monthly increase in the All India Consumer Price Index in 12 months ended June.

The impact of the enhanced DA on the exchequer is estimated at ₹6,591.36 crore per annum and ₹4,394.24 crore in 2022-23 (since July). In case of DR, it would be ₹6,261.20 crore per annum and ₹4,174.12 crore in the current fiscal year.

Railway minister Ashwini Vaishnaw, who was also present at the briefing, said performance-linked bonuses for rail employees are being processed and will be given in a week.

जागरण

ब्रह्मपुरा कालोनी की 80 हजार वर्ग मीटर जमीन दी जाएगी लीज पर

26 अक्टूबर है ई-बोली जमा करने की अंतिम तिथि

- रेलवे स्टेशन को विश्वस्तरीय बनाने के क्रम में कालोनियों का सौंदर्यीकरण
- भूमि का आरक्षित मूल्य लगभग 86.50 करोड़ रुपये, प्री बिड मीटिंग 13 को

जागरण संवाददाता, मुजफ्फरपुर : ब्रह्मपुरा रेलवे कालोनी की जमीन लीज पर दी जाएगी। पूर्व-मध्य रेल ने कालोनी की 80 हजार 590 वर्ग मीटर जमीन को रेल लैंड भूमि विकास प्राधिकारण (आरएलडीए) को दिया है। इस रेलवे कालोनी में सालों भर पानी लगा रहता है। मुजफ्फरपुर रेलवे स्टेशन को विश्वस्तरीय बनाने के क्रम में अगल-बगल की रेलवे की जमीन और कालनियों का भी सौंदर्यीकरण होगा। इसको लेकर उक्त जमीन को 99 साल के लिए एजेंसी के हाथों में देने का फैसला लिया गया है। इसे पट्टे पर देने को बोली लगाने के लिए आमंत्रित किया गया है। भूमि का आरक्षित मूल्य लगभग 86.50 करोड़ रुपये है। ई-बोली जमा करने की अंतिम तिथि 26 अक्टूबर है। प्री बिड मीटिंग 13 सितंबर को आयोजित की जाएगी। रेल भूमि विकास प्राधिकरण के उपाध्यक्ष वेद प्रकाश डुडेजा ने बताया कि चयनित बोली लगाने वाले को ब्रह्मपुरा रेलवे कालोनी में (152 यूनिट क्वार्टर) का पुनर्विकास करना भी आवश्यक होगा। ब्रह्मपुरा रेलवे कालोनी जूरन छपरा इलाके से सटी हुई है। अधिकांश चिकित्सकीय सुविधाएं, निजी नर्सिंग होम, पैथोलाजिकल प्रयोगशालाएं और कई अस्पताल इस क्षेत्र में हैं। मुजफ्फरपुर जंक्शन रेलवे स्टेशन यहां से लगभग 1.9 किमी दूरी पर है।

THE TIMES GROUP

RLDA invites bids for leasing out Sirsa land parcel for projects

Barinderjit.Saluja
@timesgroup.com

Chandigarh: The Rail Land Development Authority (RLDA), a statutory authority of Indian Railways, has invited bids for leasing out a 29,065 sqm land parcel at Sirsa, Haryana, in the Bikaner division of railways for residential development (67% residential and 33% commercial).

The proposed land parcel is located near the railway colony and will be leased out for 99 years. The reserve price of the land is approximately Rs 28.47 crore. The pre-bid meeting was held on August 25, in which developers participated and their queries were answered. The last date for submission of e-bids is October 7.

Ved Parkash Dudeja, vice-chairman of RLDA, said, "The proposed land parcel located at Sirsa is a predominantly residential development where 33% can be developed as commercial. This kind of development will facilitate a holistic ecosystem in that region. Sirsa is continuously moving forward on the path of development. To give more impetus to development, the government has launched a slew of infrastructure initiatives."

Sirsa district is the largest district of Haryana state. The state government has planned substantial infusion of funds in this region with announcement of development works worth Rs. 575 crore for Sirsa district — Rs 13 crore for health, Rs 88 crore for road network, Rs 34 crore for water draining, and Rs 226 crore for development works in rural areas. RLDA is a statutory authority of the railway ministry for developing railway land. Four key mandates are part of its development plan.

Pb seeks platform at Ramdas rly stn

Punjab rural development and agriculture minister Kuldeep Singh Dhaliwal on Tuesday met Union minister of state for railways and textiles Darshana Vikram Jardosh at Udyog Bhavan ub Delhi and urged her to construct a platform at Ramdas railway station in Amritsar district and name it after Baba Buddha Sahib. Dhaliwal said Ramdas was an important town in Ajnala assembly constituency and many historical gurdwaras in the memory of the first head priest (granthi) of Golden Temple, Baba Buddha Sahib, were situated there. Many pilgrims visit it daily by train.

News Buzz

hindustantimes

Chandigarh railway station on track for ₹385-cr upgrade

Bidding for two-year project to upgrade building, aimed at improving passenger amenities, will open August 2

Singh

A design of the proposed facade for the Chandigarh railway station (left) and barricades to regulate traffic at present-day building.

CHANDIGARH : The Rail Land Development Authority (RLDA) has invited a request for proposal for the upgradation of the railway station, aimed at improving passenger amenities.

The cost to alter the design has been estimated at around ₹385 crore and the stipulated time frame for the project has been set at 15 months.

The bidding for the same will open on August 2.

Speaking about the upgrades, RLDA vice-chairman Ved Parkash Dudeja said, "The city of Chandigarh has grown manifolds in the last decade."

"The upgradation of the Chandigarh Station is in line to support the city's growth by providing a world class Railway Station," he added.

Proposed upgrades

The elongated rectangular plaza on the Chandigarh side will ensure a dedicated drop-off and pick-up movement on left and right side respectively of the central pedestrian plaza. There is a proposal to segregate vehicular and pedestrian traffic, drop-off and pick-up traffic as well as clear movement flow.

The same is proposed to be ensured in the plaza area on the Panchkula side, which is proposed to be upgraded on similar lines. A roof plaza has also been proposed for integration of the two sides. The Railway Station is also planned to be integrated with other modes of transport.

The station will be upgraded on an engineering, procurement, and construction (EPC) model, targeted to be completed within 15 months, with the overall upgraded railways station expected in about two years.

The upgraded station will also have state-of-art lobbies, food court, paid lounge along with a component of office and retail spaces. Additional elevators and escalators shall be added to enhance capacity to carry more passengers at a given time.

This station is being developed on a modular concept, wherein pre-engineered and prefabricated construction will be used, which will reduce the time taken to complete the project significantly.

The project, dubbed a "light-house project", will have the contractor develop the scheme and once the technique is established it will be replicated on all the station development works to be carried out on the Indian Railway Network.

RLDA is a statutory authority under the Ministry of Railways for the development of Railway land. Earlier the Indian Railway Stations Development Corporation was tasked with the upgradation of the railway station which was set to be finished by 2021. After delays due to the Covid pandemic, the railway board handed the work to RLDA in April 2022.

RLDA to lease land next to Raichur rly station

BENGALURU, DHNS: The Rail Land Development Authority (RLDA) has invited bids for leasing out 6,596 square metres (1.62 acres) of land situated along the station road in Raichur.

The land will be leased out for commercial development for a period of 45 years to the successful bidder with a reserve price of Rs 11.04 crore for the property located in the municipal corporation limits, the RLDA said in a press release.

The last date for submission of the bids is August 26.

RLDA Vice Chairman Ved Parkash Dudeja said that the land parcel, strategically located near the railway station, has immense potential to become a commercial hub.

"Raichur is the fourth busiest railway station in Karnataka after Bengaluru City Junction, Yeshwantpur Junction and Hubballi Junction. The proximity of the land parcel to the station will facilitate commercial development with promising future prospects, thus supporting the local economy," he said.

Tasked with monetisation of the railway land, among other works, the RLDA has leased out 10 sites across the country during the current financial year.

THE TIMES GROUP

RLDA invites bids to lease out land at Renigunta

Samdani.MN@timesgroup.com

Amaravati: Rail Land Development Authority (RLDA) has invited bids for leasing out a 5,532 sqm land parcel at Renigunta in Andhra Pradesh. The proposed land parcel is located near Renigunta junction railway station and will be leased out for 45 years.

The reserve price of the land is ₹6.77 crore for a proposed built-up area of 7,502 sqm. The current land use of the site is 'mixed use land' as per DP plan of Tirupati Urban Development Authority. The last date for submission of e-bids is August 17. Renigunta is a suburb of Tirupati and forms a part of Tirupati urban agglomeration. The Tirupati International Airport is located in Renigunta.

"Renigunta, the suburban area of the pilgrim city of Tirupati, has a promising future. The international airport in Renigunta will act as an enabler of business activities and further boost the tourism of this place. The proposed land parcel located near Renigunta Railway Junction is ideal for commercial development and will augment the socio-economic development of the area," said Ved Parkash Dudeja, vice-chairman, RLDA.

Renigunta is approximately a 20 minutes drive from Tirupati station and is accessible from all modes of transport. "The area falls under the Tirupati Urban Development Authority (TUDA) and South Central Railway (SCR) had already taken up major upgradation of Tirupati railway station with a total redevelopment cost of ₹355 crore which will further enhance the viability of this land parcel," said Dudeja.

COMMERCIAL DEVELOPMENT

- The reserve price of the land is Rs 6.77 crore for a proposed built-up area of 7,502 sqm
- RLDA is leasing out a **5,532 sqm** land parcel
- The last date for submission of e-bids is August 17

RLDA CONNECT
E-NEWSLETTER

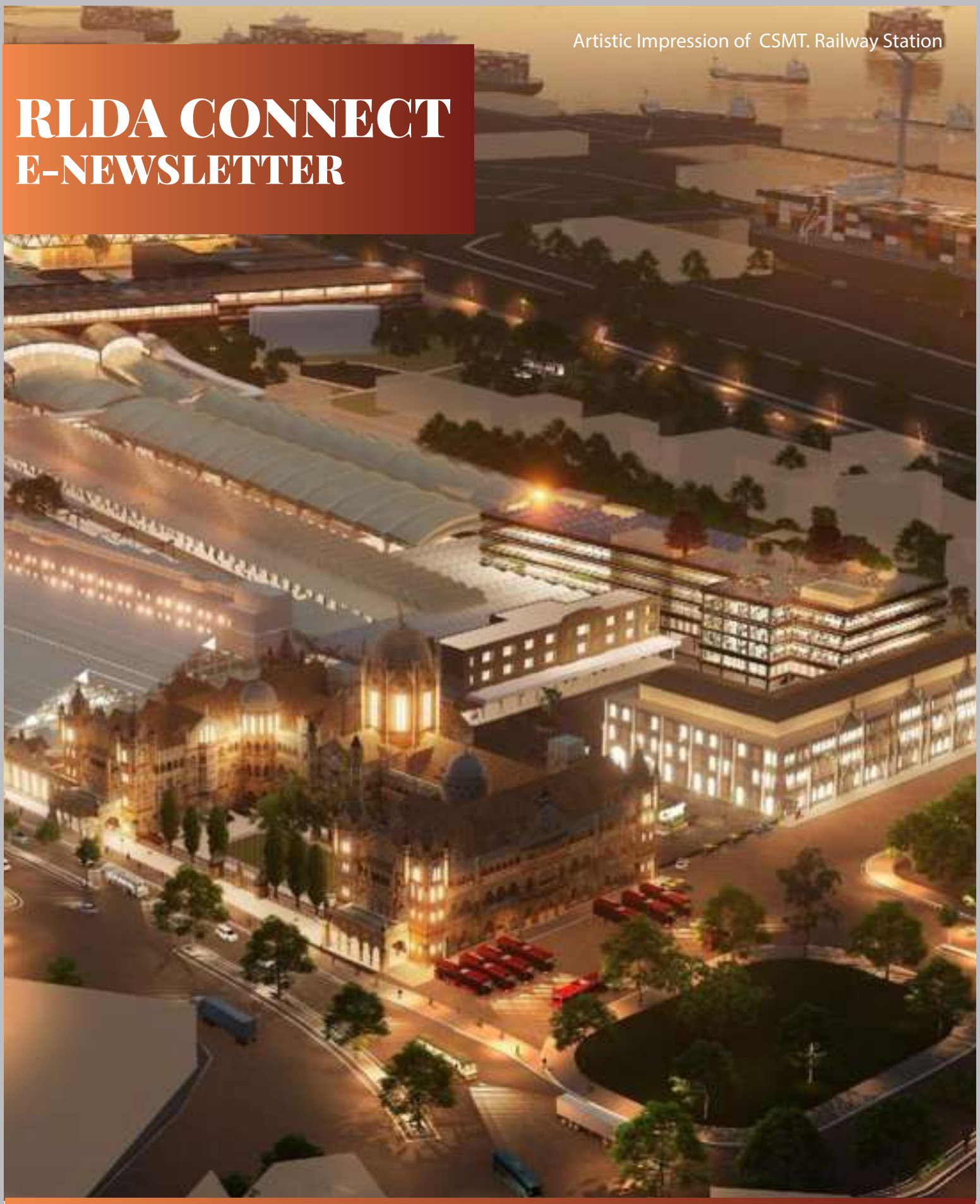

Artistic Impression of CSMT. Railway Station

Please address your correspondence to

The Editor
RLDA Connect
mgrmarketingrldapradvt@gmail.com

Editor: Muktesh Mittal
Executive Director, Finance

Sub-Editor: Deepak Gupta
Manager- Marketing