# REPORT

# SMART HOME SYSTEM-ON-CHIP (SoC)

**Name:** Pin Reddy Bhavani

**Domain:** VLSI

## Abstract :

This project presents the design and implementation of a Smart Home System-on-Chip (SoC) using Verilog Hardware Description Language (HDL). The system integrates multiple intelligent subsystems such as thermal monitoring, ambient light processing, security intrusion detection, and automated gate control into a unified hardware architecture.

Unlike conventional software-driven systems, this design operates entirely at the hardware level, enabling real-time decision-making with minimal latency. Each subsystem is implemented as an independent module, allowing true parallel execution. A centralized global control register governs the operational modes of the system, enabling dynamic switching between comfort and security-focused behaviors.

The design is verified through behavioral simulation, synthesized into hardware logic, and analyzed using FPGA design tools. The results demonstrate efficient resource utilization, high performance, and scalability for future smart home applications.

UNLOX

**TABLE OF CONTENTS** **PAGE NO.**


**1. Introduction** ..... 1

**2. Objectives** ..... 1

**3. System Architecture** ..... 1

**4. Block Diagram** ..... 3

Fig 4.1: Block Diagram of Smart Home SoC..... 3

**5. Module Description**..... 3

**5.1 Thermal Intelligence Module**..... 3

Fig 5.1.1: Thermal Module Output Waveform..... 4

Fig 5.1.2: Schematic of Thermal Module ..... 4

**5.2 Digital Luminance Processing Module**..... 5

Fig 5.2.1: Luminance Module Output Waveform..... 5

Fig 5.2.2: Schematic of Luminance Module ..... 6

**5.3 FSM-Based Security System**..... 6

Fig 5.3.1: FSM Output Waveform..... 7

Fig 5.3.2: Schematic of FSM..... 7

Fig 5.3.3: Clock Divider Schematic..... 8

**5.4 Automated Gate Control System**..... 8

Fig 5.4.1: Gate Control Output Waveform..... 9

Fig 5.4.2: Gate Control Schematic..... 9

Fig 5.4.3: Delay Counter Schematic ..... 10

Fig 5.4.4: PWM Generator Schematic..... 10

Fig 5.4.5: Edge Detector Schematic ..... 11

**5.5 Global Control Register**..... 12

Fig 5.5.1: Control Register Waveform ..... 12

Fig 5.5.2: Control Register Schematic ..... 13

**6. RTL Design Methodology** ..... 14

**7. Simulation Results**..... 14

Fig 7.1: Simulation Waveforms..... 14

**8. Schematic Analysis** ..... 15

Fig 8.1: RTL Schematic..... 16

Fig 8.2: Synthesized Design..... 16

**9. Resource Utilization**..... 17

Fig 9.1: Power Analysis..... 17

Fig 9.2: Project Summary..... 18

Fig 9.3: Timing Analysis..... 18

Fig 9.4: Resource Utilization.....19

**10. Advantages**..... 19

**11. Limitations**.....20

**12. Applications** ..... 20

**13. Simulation-Based Implementation**..... 21

**14. Conclusion**.....22

**15. Future Scope**..... 23

## 1. Introduction :

Modern smart homes aim to improve convenience, safety, and energy efficiency through automation. Most existing systems rely heavily on microcontrollers and software-based logic, which introduces delays due to sequential execution and processing overhead.

Field Programmable Gate Arrays (FPGAs) offer a powerful alternative by enabling hardware-level implementation of control systems. In FPGA-based systems, multiple operations can be executed simultaneously, providing faster response times and deterministic behavior.

This project focuses on designing a Smart Home SoC using FPGA technology. The system incorporates environmental sensing, security monitoring, and automated control mechanisms. By implementing these features in hardware using Verilog HDL, the design achieves high-speed, reliable, and scalable operation.

## 2. Objectives :

The primary objectives of this project include:

- **Hardware-Based Automation:**
  To replace software-based control systems with hardware logic for faster execution.
- **Parallel Processing:**
  To design a system where multiple modules operate simultaneously without waiting for each other.
- **Modular Design:**
  To create independent modules that can be easily integrated and reused.
- **Real-Time Response:**
  To ensure immediate reaction to environmental changes such as temperature, light, and motion.
- **FPGA Implementation Readiness:**
  To design a fully synthesizable system that can be deployed on FPGA hardware.

## 3. System Architecture :

The Smart Home System-on-Chip (SoC) is designed using a modular and hierarchical architecture that enables real-time hardware-based automation. The system is composed of multiple independent functional modules, each responsible for processing specific input

signals and generating corresponding outputs. All modules operate synchronously under a common clock and reset signal, ensuring deterministic and reliable system behavior.

The architecture is divided into four major layers: Input Layer, Processing Layer, Control Layer, and Output Layer.

The Input Layer consists of various sensor inputs such as temperature, ambient light, motion detection, and doorbell signals. These inputs represent real-world environmental conditions and user interactions.

The Processing Layer includes dedicated hardware modules designed to handle specific functionalities. The Thermal Intelligence Module monitors temperature and controls cooling systems based on threshold comparison and hysteresis logic. The Digital Luminance Processing Module processes ambient light signals using a low-pass filter to ensure stable lighting control. The FSM-Based Security System detects motion and manages security states such as NORMAL, ARMED, and ALARM. The Automated Gate Control Module generates PWM signals to control a servo motor for gate operation, including automatic opening and closing mechanisms.

The Control Layer is implemented using a Global Control Register, which acts as the central decision-making unit. It defines system-wide operational modes such as Comfort Mode and Lockdown Mode. This layer coordinates the behavior of all processing modules, ensuring synchronized and efficient operation across the system.

The Output Layer consists of control signals that drive external devices. These include cooling control signals for HVAC systems, lighting control signals for LEDs, alarm signals for security alerts, and PWM signals for servo motor actuation.

A key feature of this architecture is true parallel processing, where all modules operate simultaneously without waiting for sequential execution. This significantly reduces latency and improves system responsiveness compared to traditional software-based systems.

Overall, the system architecture ensures scalability, modularity, and efficient utilization of FPGA resources, making it suitable for advanced smart home automation applications.

## 4. Block Diagram:

The block diagram represents the overall architecture of the Smart Home System-on-Chip (SoC). It illustrates how different modules interact with each other and process input signals in parallel to generate the desired outputs.

**Fig 5.1 :Block Diagram of Smart Home SoC**

The system consists of multiple input sources such as temperature, light, motion, and doorbell signals. These inputs are processed by dedicated modules including the Thermal Module, Luminance Module, Security FSM, and Gate Control Module. A Global Control Unit manages the overall operation and determines system behavior based on the selected mode. The outputs include cooling control, lighting, alarm signals, and PWM-based gate control. The parallel structure ensures real-time performance and efficient operation.

## 5. Module Description :

The Smart Home SoC is composed of multiple functional modules, each designed to perform a specific task. These modules operate independently but are synchronized using a global clock signal, enabling parallel processing and real-time system response.

### 5.1 Thermal Intelligence Module:

This module monitors temperature using an 8-bit input signal and compares it with a predefined threshold value. When the temperature exceeds the threshold, the cooling system is activated along with an alert signal. A hysteresis mechanism is implemented to prevent rapid switching due to minor fluctuations in temperature, ensuring stable and efficient operation.

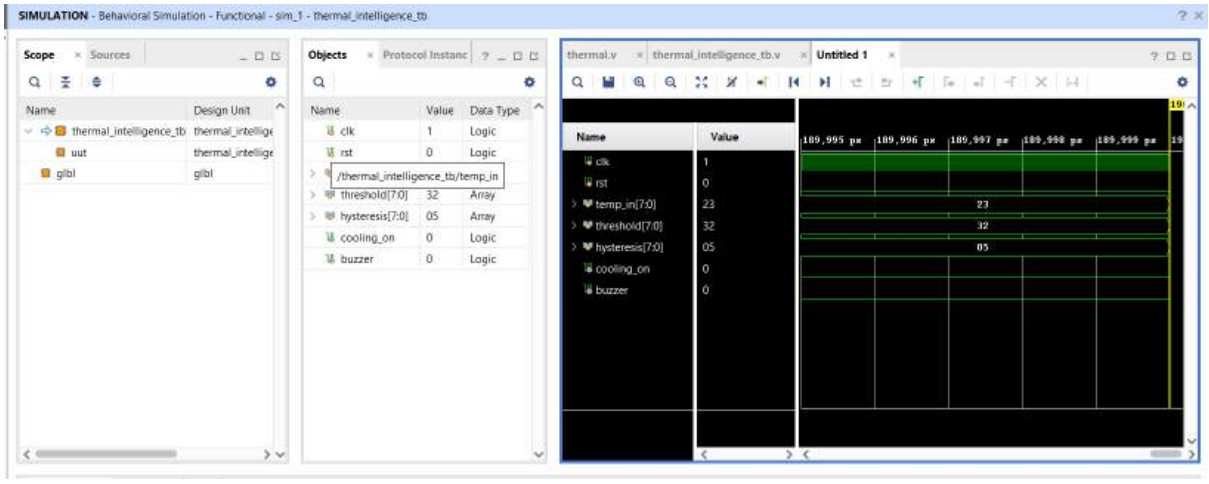


**Fig 5.1.1 : Thermal Module Output Waveform**

The waveform illustrates the behavior of the thermal module under varying temperature conditions. When the temperature input exceeds the threshold value, the cooling_on signal becomes active, indicating activation of the cooling system. Simultaneously, the buzzer signal is triggered to alert an overheat condition. When the temperature falls below the threshold minus hysteresis value, the system returns to normal operation, and both signals are deactivated. This demonstrates stable operation without rapid switching.

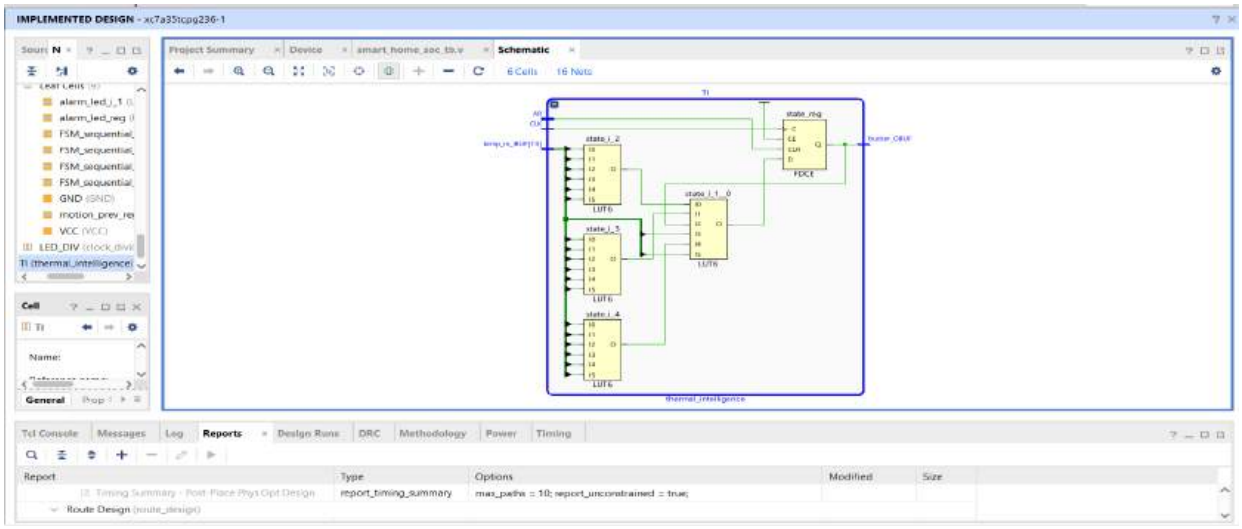


**Fig 5.1.2 : Schematic of Thermal Module**

The synthesized schematic represents the hardware implementation of the thermal module. It consists of flip-flops for state storage and combinational logic for comparison and control. The design confirms that the system is implemented using efficient digital logic components and operates synchronously with the system clock.

**Working Principle:**

The thermal module continuously monitors the temperature input signal and compares it with a predefined threshold value. If the temperature exceeds the threshold, the cooling system is activated along with an alert signal. When the temperature decreases below the threshold minus hysteresis margin, the system automatically deactivates the cooling system. This ensures stable operation and prevents frequent switching due to small fluctuations.

## 5.2 Digital Luminance Processing Module :

The low-pass filter is implemented using a moving average algorithm, which smoothens rapid fluctuations in light intensity readings. This ensures that sudden noise or spikes in sensor data do not affect the lighting control decision, resulting in stable and reliable operation.

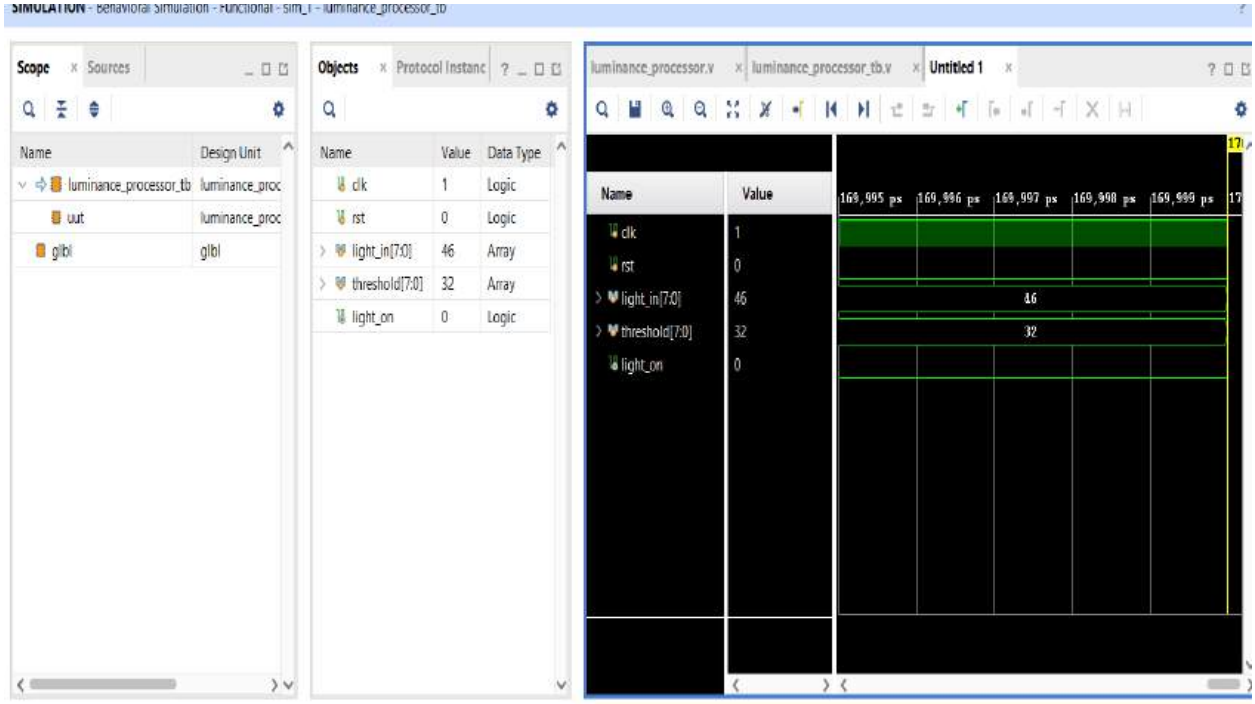


**Fig 5.2. 1 : Digital Luminance Processing Output Waveform**

The waveform illustrates the operation of the Digital Luminance Processing Module under varying light conditions. When the ambient light input falls below the predefined threshold value, the light_on signal becomes active, indicating that the lighting system is turned ON. The low-pass filtering mechanism ensures smooth transitions by eliminating noise and preventing rapid fluctuations in the output. When the light intensity rises above the threshold, the light_on signal is deactivated, turning OFF the lighting system.

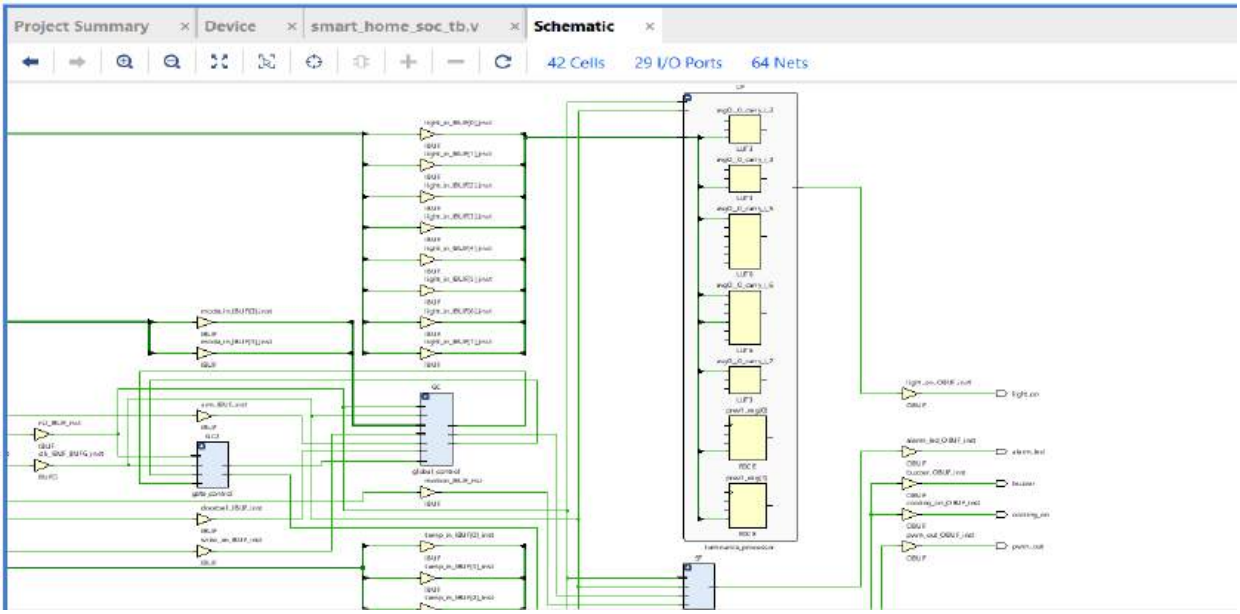


**Fig 5.2.2 : Schematic of Digital Luminance Processing**

The synthesized schematic represents the hardware implementation of the Digital Luminance Processing Module. It consists of combinational logic elements and flip-flops that implement the filtering and threshold comparison operations. The low-pass filtering is realized using sequential logic, which smoothens rapid changes in the input signal.

The presence of registers ensures synchronized data processing with the system clock, while logic gates perform decision-making for lighting control. When the filtered light input falls below the threshold, the circuit activates the light_on output signal. The schematic confirms that the design is efficiently mapped to FPGA resources using LUTs and flip-flops.

**Key Feature: Low-Pass Filter**

A digital low-pass filter is implemented using a moving average technique. This removes noise and sudden fluctuations in sensor data.

**Operation:**

- Low light → LED turns ON
- Bright light → LED turns OFF

## 5.3 FSM-Based Security System :

The Finite State Machine (FSM) is implemented using synchronous logic. State transitions occur based on clock edges, ensuring deterministic behavior. The use of FSM allows

structured control of security staes, making the system scalable and easy to debug.

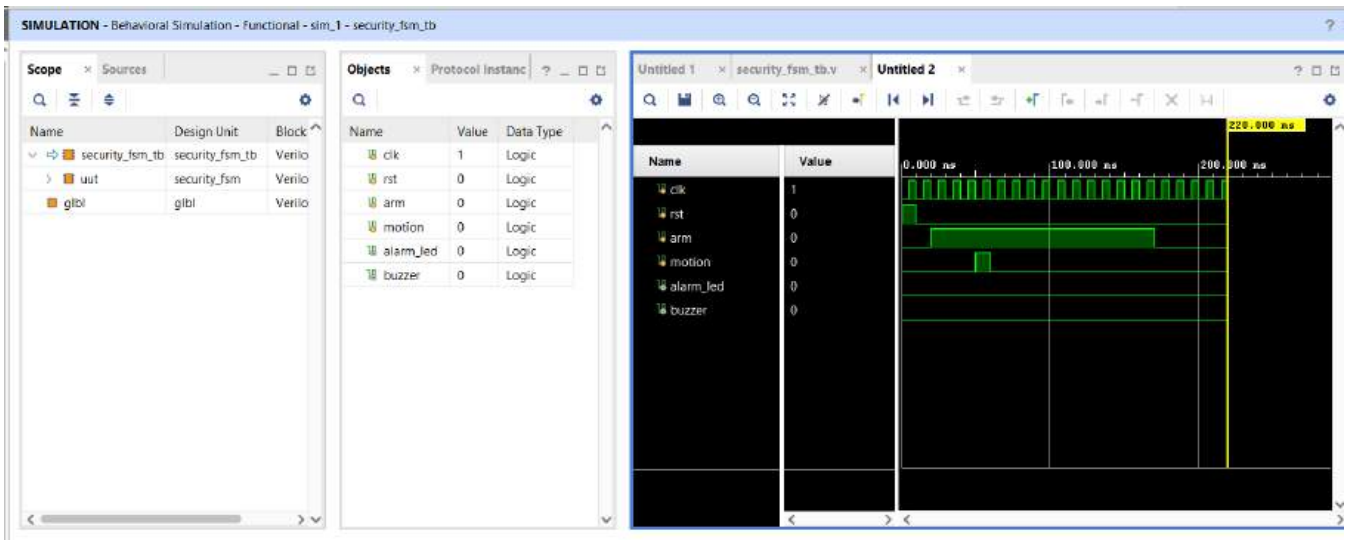


**Fig 5.3.1 : FSM-Based Security System Output Waveform**

The waveform illustrates the operation of the FSM-based security system. Initially, the system remains in the NORMAL state. When the system is armed and a motion signal is detected, it transitions to the ALARM state. In this state, the alarm_led and buzzer signals are activated, indicating an intrusion event. The state transitions occur synchronously with the clock signal, ensuring reliable and deterministic system behavior.

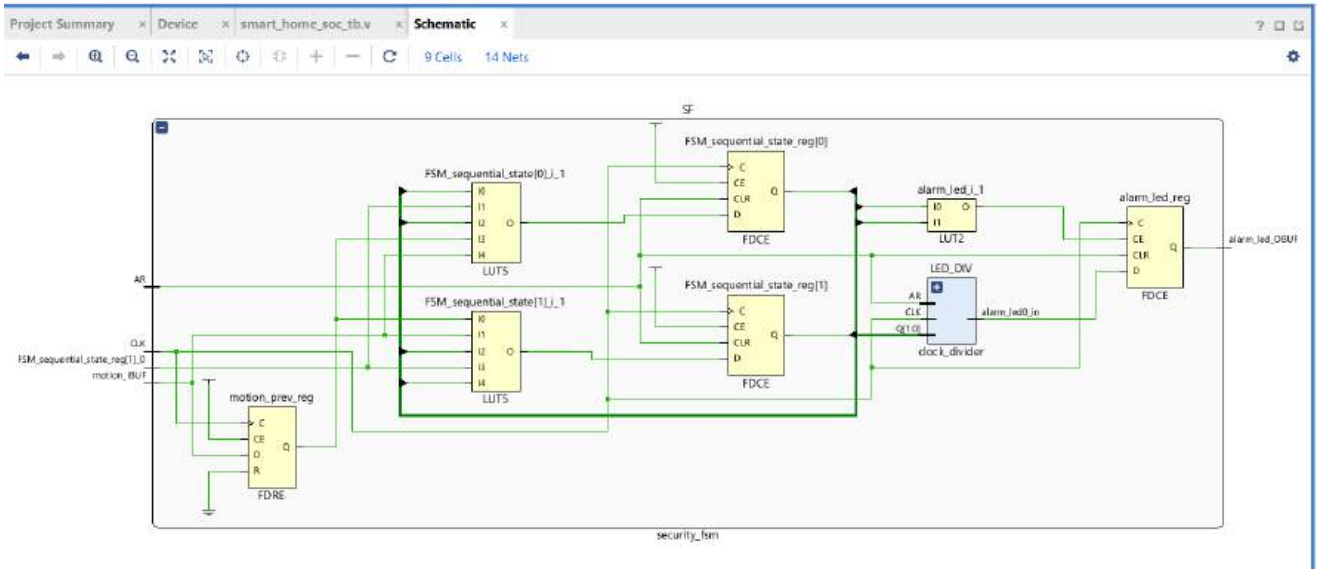


**Fig 5.3.2 : Schematic of FSM-Based Security System**

The synthesized schematic of the FSM-based security system shows the hardware realization of state transitions using flip-flops and combinational logic. The flip-flops store the current state, while logic gates determine the next state based on input conditions. This

confirms that the FSM is implemented efficiently using FPGA resources such as LUTs and registers.

**Fig 5.3.3 : Schematic of Clock Divider for Security System**

The schematic of the clock divider illustrates how a high-frequency input clock is reduced to a lower frequency required for alarm signal generation. The divider is implemented using a counter-based approach, where the output toggles after a specific count value. This enables the generation of controlled frequencies such as a 1 kHz buzzer signal and LED blinking.

**States:**

1. **NORMAL** – No monitoring
2. **ARMED** – Monitoring enabled
3. **ALARM** – Intrusion detected

**Operation:**

- Motion detected → system transitions to ALARM state
- Alarm triggers LED strobe and buzzer

## 5.4 Automated Gate Control System :

The PWM signal controls the position of the servo motor by varying the duty cycle. A higher duty cycle corresponds to the gate opening position, while a lower duty cycle represents the closed state. The delay counter ensures that the gate remains open for a fixed duration before automatically closing.

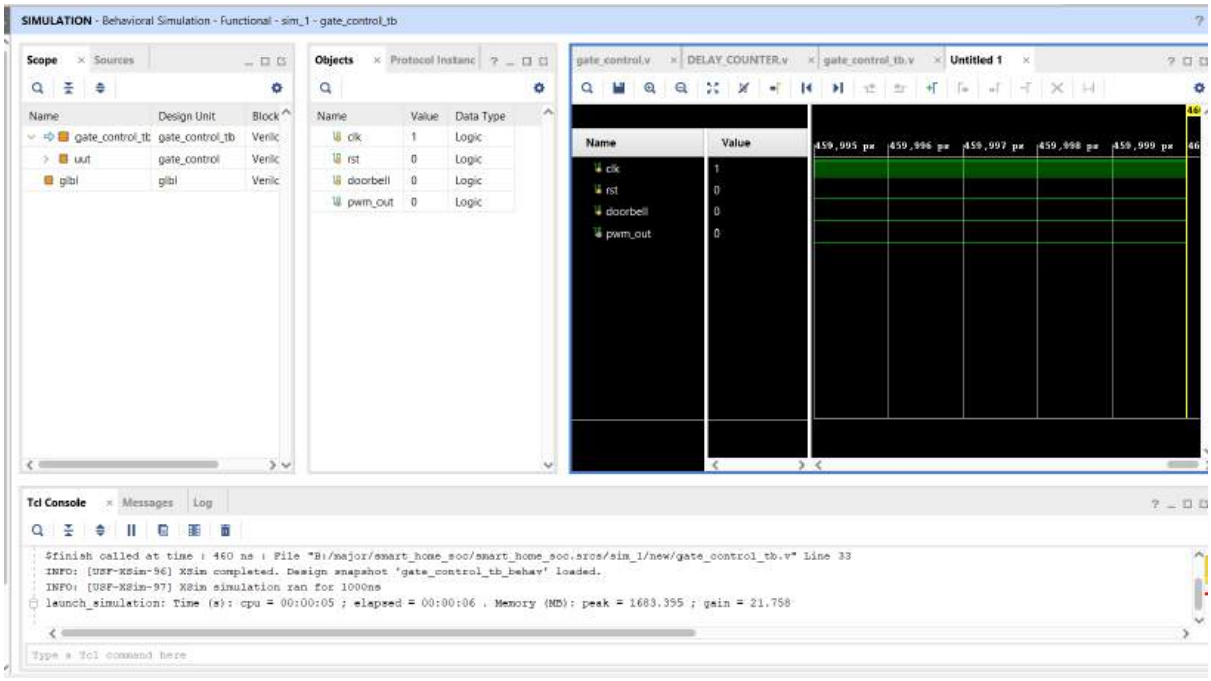


**Fig 5.4.1: Automated Gate Control System Output Waveform**

The waveform illustrates the operation of the Automated Gate Control System. When the doorbell signal is triggered, the system generates a PWM signal to actuate the servo motor, causing the gate to open. The PWM signal changes its duty cycle to represent the open position of the gate. After a predefined delay period, the PWM signal returns to its original duty cycle, indicating that the gate is closing automatically. This demonstrates the time-controlled access mechanism of the system.

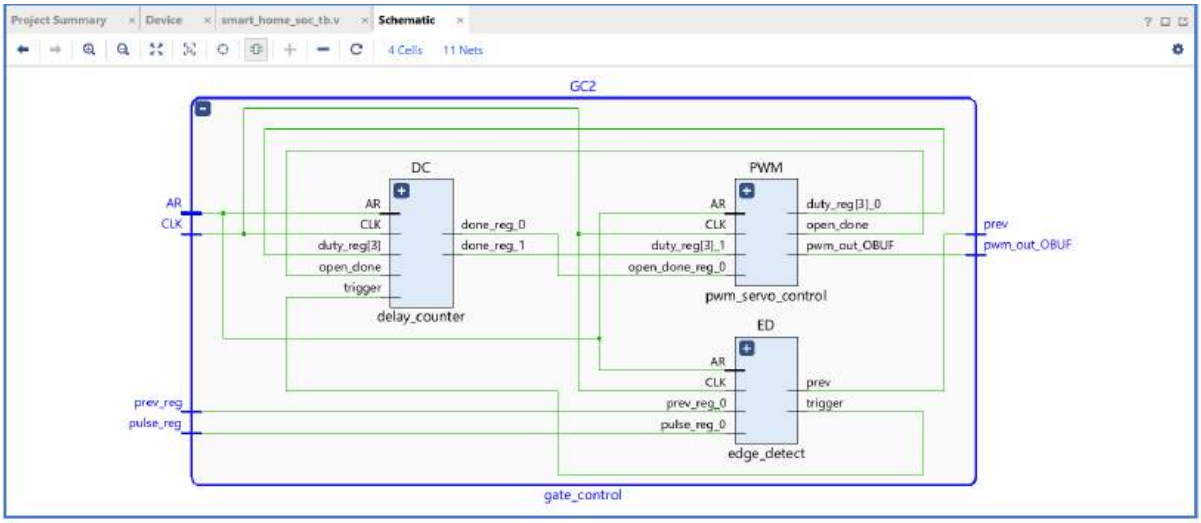


**Fig 5.4.2: Schematic of Automated Gate Control System.**

The synthesized schematic represents the overall hardware implementation of the Automated Gate Control System. It integrates multiple submodules such as the edge detector,

PWM generator, and delay counter. Flip-flops are used for state storage, while combinational logic performs decision-making operations. The schematic confirms that the system is implemented using efficient digital logic components and operates synchronously with the system clock.

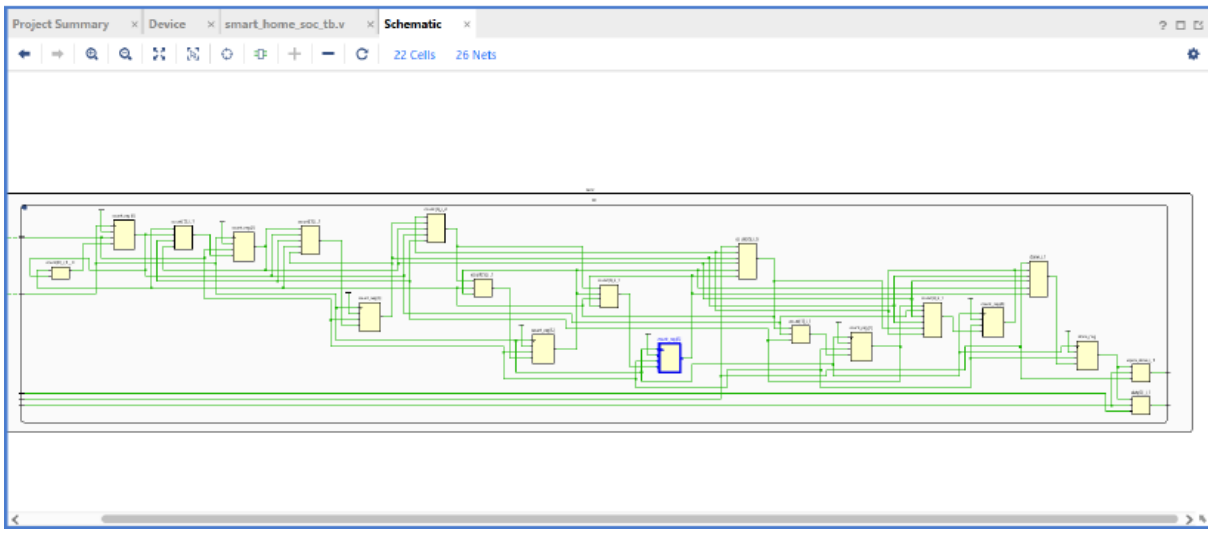


**Fig 5.4.3: Schematic of Delay counter for Automated Gate Control System**

The delay counter schematic shows a counter-based design used to generate a time delay for automatic gate closure. The counter increments with each clock cycle and triggers an output signal once a predefined count value is reached. This ensures that the gate remains open for a fixed duration before closing, providing controlled access and improving system reliability.

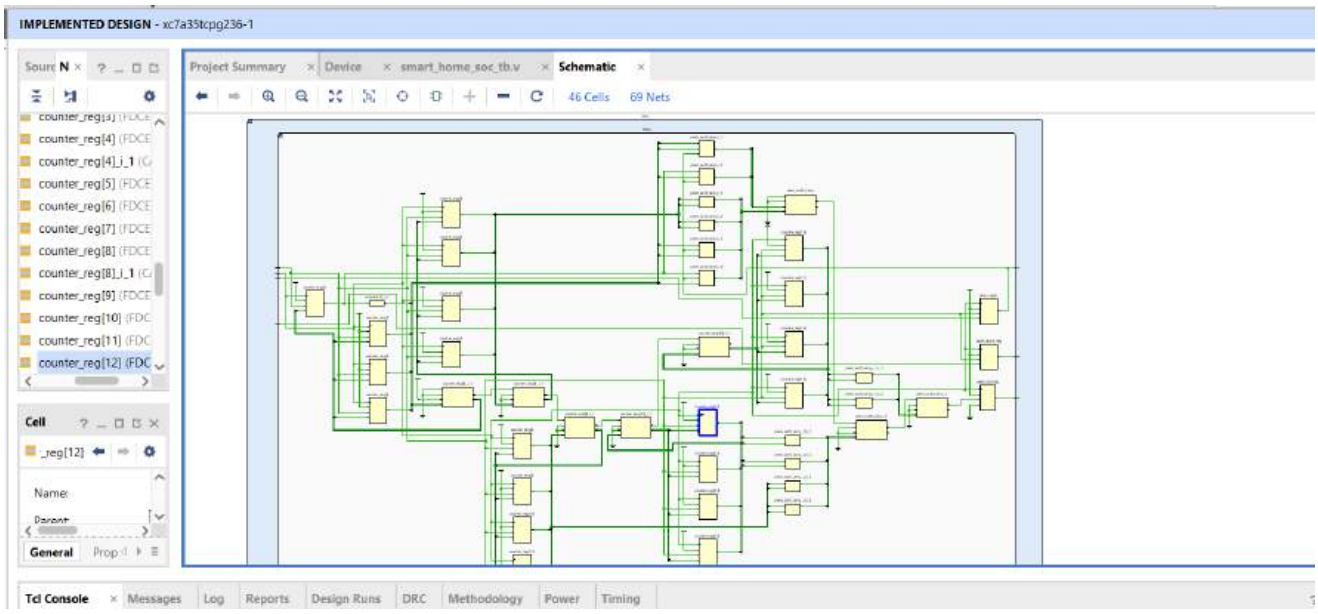


**Fig 5.4.4: Schematic of PWM Generator for Automated Gate Control System**

The PWM generator schematic illustrates the generation of pulse-width modulated signals used to control the servo motor position. The duty cycle of the PWM signal determines the angle of the servo motor. A higher duty cycle corresponds to the gate opening position, while a lower duty cycle represents the closed position. This enables precise control of the gate mechanism.

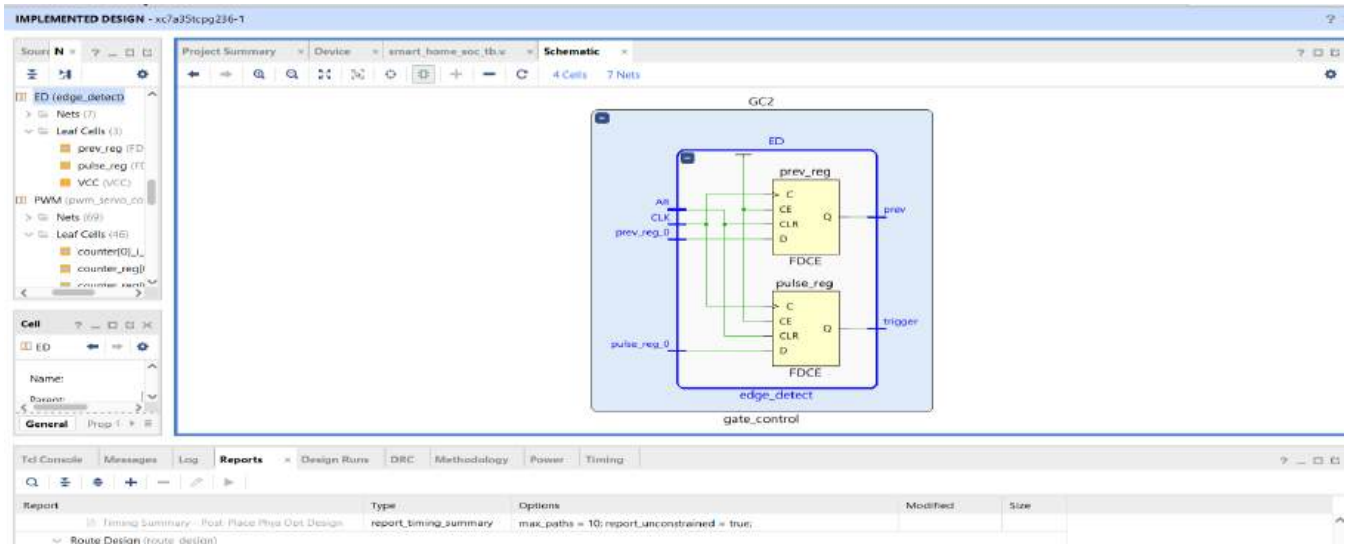


**Fig 5.4.5: Schematic of Edge Detector for Automated Gate Control System**

The edge detector schematic is used to detect the rising edge of the doorbell input signal. It ensures that the gate control system responds only once per button press, preventing multiple triggers due to signal bouncing. This improves the stability and reliability of the system by generating a clean, single-cycle pulse.

**Components:**

- Edge detector (detects doorbell press)
- PWM generator (controls servo position)
- Delay counter (auto-close mechanism)

**Operation:**

- Doorbell pressed → gate opens
- After delay → gate closes automatically

## 5.5 Global Control Register:

This module acts as the central control unit of the system. It manages different operational modes such as Comfort Mode and Lockdown Mode. Based on the selected mode, it controls the behavior of all other modules, ensuring coordinated system operation.

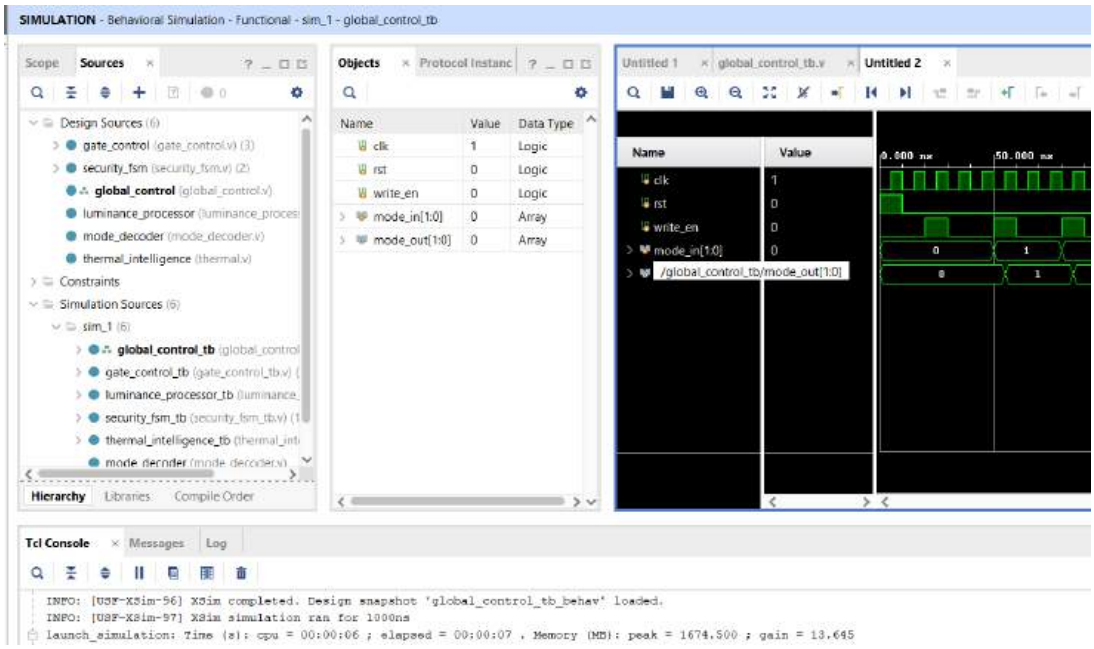


**Fig 5.5.1: Global Control Register Output Waveform**

The waveform illustrates the operation of the Global Control Register under different mode selections. The control signal determines the system mode, such as Comfort Mode or Lockdown Mode. Based on the selected mode, the output signals change accordingly to control the behavior of all connected modules.

When the system is in Comfort Mode, normal operation of modules such as lighting and temperature control is enabled. In Lockdown Mode, the system prioritizes security by activating monitoring and alert mechanisms. The waveform confirms that the register updates synchronously with the clock signal and maintains stable control outputs.

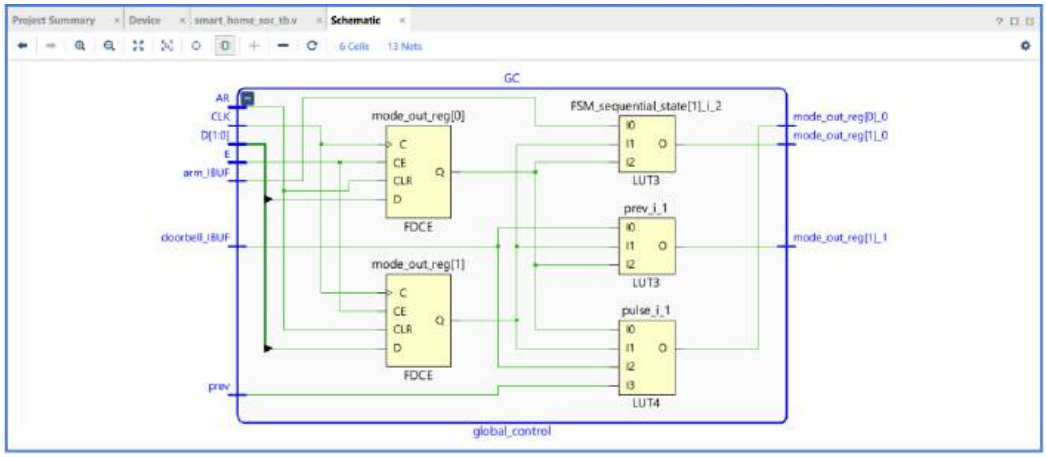


**Fig 5.5.2: Schematic of Global Control Register**

The synthesized schematic of the Global Control Register represents the hardware implementation of a memory-mapped control unit. It consists of flip-flops used to store the current mode and combinational logic that distributes control signals to different modules.

The register operates synchronously with the system clock, ensuring consistent and reliable updates. The schematic demonstrates how a single control word can influence multiple subsystems, enabling centralized control and efficient coordination across the Smart Home SoC.

**Modes:**

- **Comfort Mode (00):** Normal operation
- **Lockdown Mode (01):** High security

**Function:**

- Controls behavior of all modules
- Enables/disables features dynamically

## 6. RTL Design Methodology :

In this project, all modules are implemented using synchronous design principles, where operations are triggered by a global clock signal. This ensures deterministic behavior and avoids timing inconsistencies. Each module updates its internal state only on the rising edge of the clock, making the system reliable and easy to debug.

**Key Concepts:**

• Non-blocking assignments (<=) are used to ensure simultaneous updates of registers.

• Synchronous design ensures all operations are controlled by a common clock signal.

• Modular coding improves readability, debugging, and scalability.

• FSM-based design enables structured control logic.

• Counters and clock dividers provide timing control for system operations.

## 7. Simulation Results :

The waveform analysis clearly shows that the system responds correctly to input changes. For example, when the temperature exceeds the threshold, the cooling signal becomes active. Similarly, motion detection triggers the alarm state in the security module. These results validate the correctness of the design.

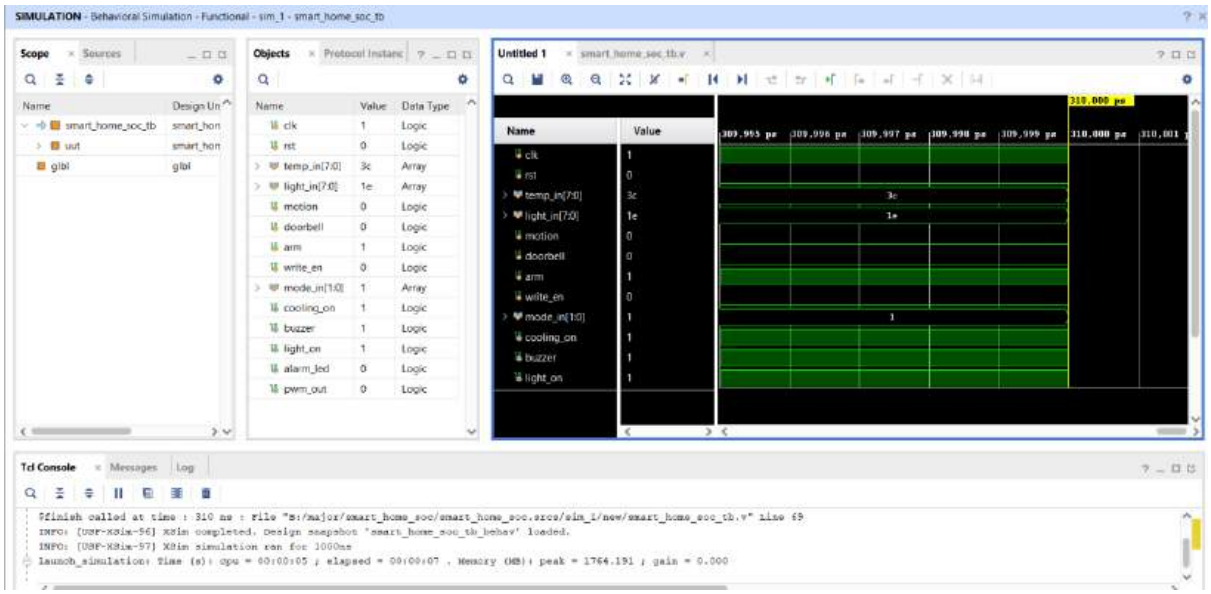


**Fig 7 : Smart Home Output Waveform**

**Observations:**

- Thermal module responds correctly to temperature changes
- Luminance module filters noise effectively

- Security FSM transitions correctly
- Gate control operates with proper timing .

## 8. Schematic Analysis :

The schematic analysis provides a detailed view of how the Smart Home System-on-Chip (SoC) design is implemented at the hardware level after synthesis. The RTL design is translated into a network of digital components such as Look-Up Tables (LUTs), flip-flops, and multiplexers, which together form the complete hardware architecture.

The synthesized schematic shows that each module is implemented using a combination of sequential and combinational logic. Flip-flops are used to store state information and synchronize data with the clock signal, ensuring stable and reliable operation. Combinational logic elements, implemented using LUTs, perform operations such as comparisons, logical decisions, and signal routing.

In modules like the FSM-Based Security System, the schematic clearly illustrates state registers and next-state logic, confirming proper implementation of finite state machine behavior. Similarly, in the Thermal and Luminance modules, comparator logic and filtering structures are visible, demonstrating how input signals are processed and controlled.

The presence of counters and clock divider circuits in the schematic indicates the implementation of timing control mechanisms required for delay generation and frequency division. These components are essential for operations such as PWM generation and alarm signal timing.

Another important observation is the parallel structure of the design. Multiple modules operate simultaneously without sharing a single execution path, confirming that the system achieves true hardware-level parallelism. This significantly improves system performance and reduces latency compared to sequential software-based systems. Overall, the schematic analysis verifies that the RTL design has been successfully synthesized into an efficient and optimized hardware structure.

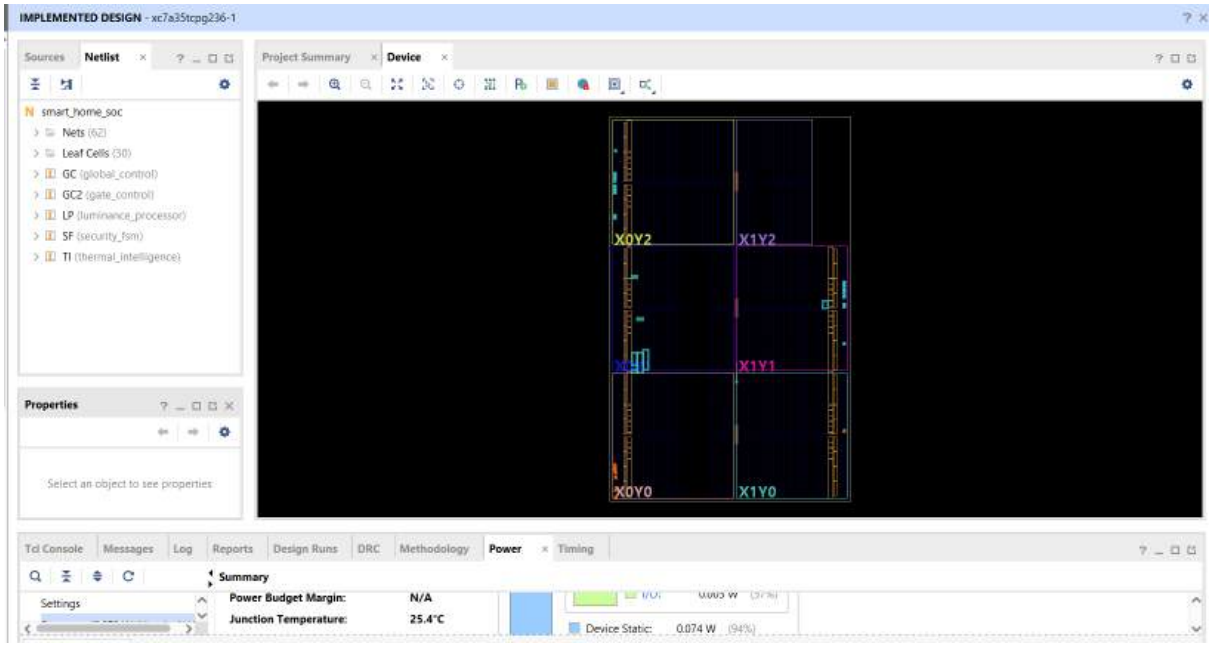


**Fig 8.1 : Device block of Smart Home SOC**

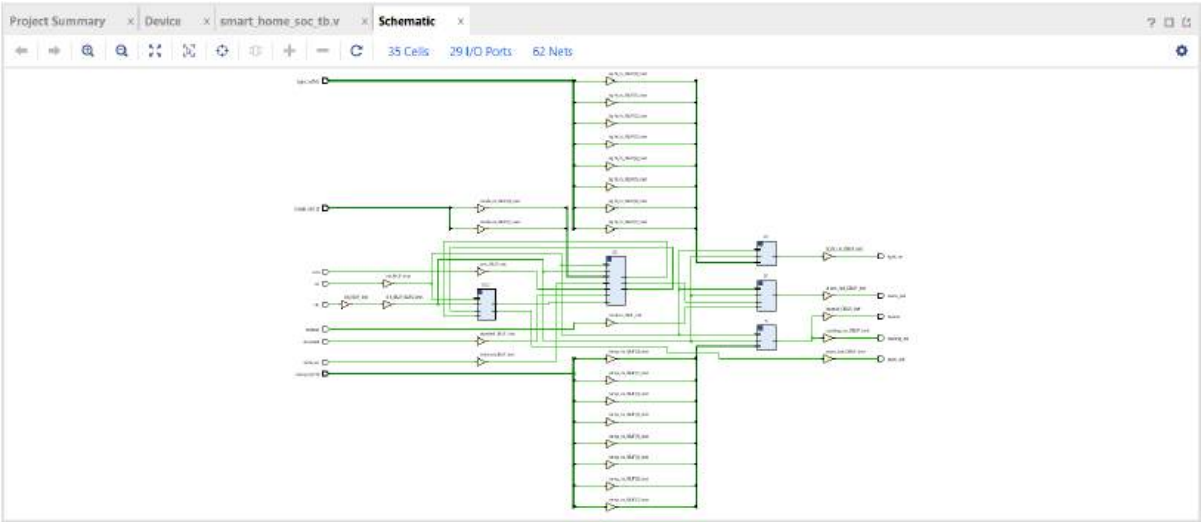


**Fig 8.2: Synthesized Schematic of Smart Home SOC**

The synthesized schematic represents the hardware implementation of the Smart Home SoC using LUTs, flip-flops, and combinational logic. It confirms the correct realization of modules such as FSM, comparators, and counters. The parallel structure of the design ensures efficient and high-speed operation.

**Components:**

- Flip-flops → store states
- LUTs → implement logic
- Multiplexers → decision making

This representation confirms the hardware realization of the design.

## 9. Resource Utilization :

The resource utilization report provides a detailed analysis of the FPGA resources consumed by the Smart Home System-on-Chip (SoC) after synthesis and implementation. It reflects how efficiently the design is mapped onto the hardware fabric of the FPGA.

The relatively low utilization of resources demonstrates that the design is lightweight and scalable. Additional features and modules can be integrated into the system without exceeding the FPGA capacity. This makes the design suitable for real-world applications where efficient hardware usage is critical. Overall, the resource utilization report confirms that the Smart Home SoC is optimized for FPGA implementation, achieving a balance between functionality and hardware efficiency.

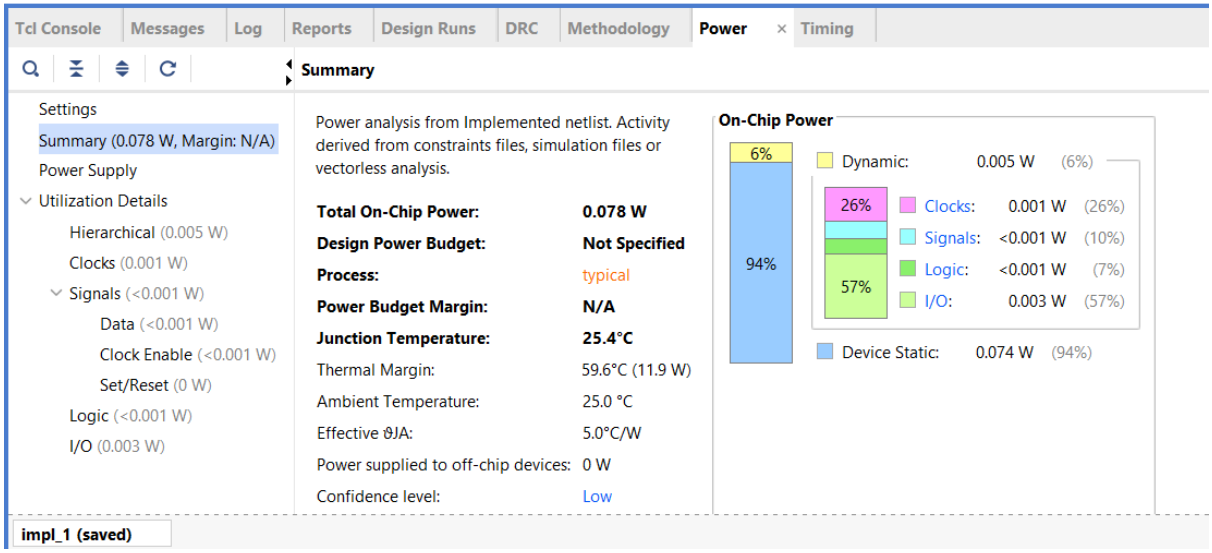


**Fig 9.1: Power Analysis of Smart Home SoC**

The power analysis report illustrates the estimated power consumption of the Smart Home SoC design after synthesis and implementation. It includes contributions from dynamic power, static power, and I/O power.

The results indicate that the system operates with low power consumption due to the use of efficient synchronous design and optimized logic structures. The modular architecture ensures that only active modules consume power, improving overall energy efficiency. This makes the design suitable for real-time and energy-conscious applications.

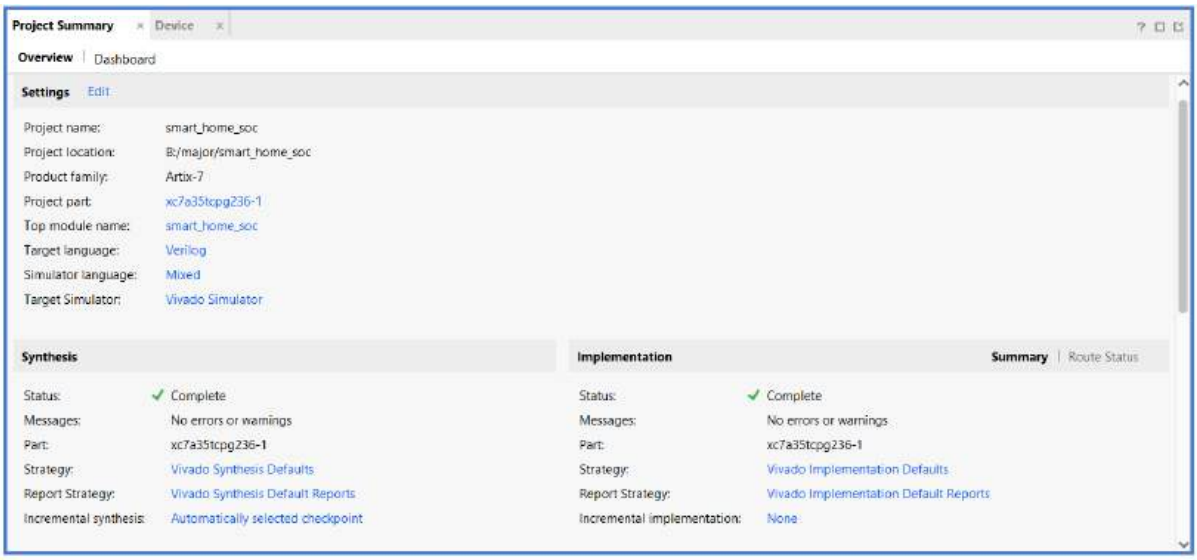


**Fig 9.2: Project Summary Report of Smart Home SoC**

The project summary report provides an overview of the overall design implementation, including device utilization, timing performance, and power consumption. It confirms that the design meets synthesis and implementation requirements without major errors.

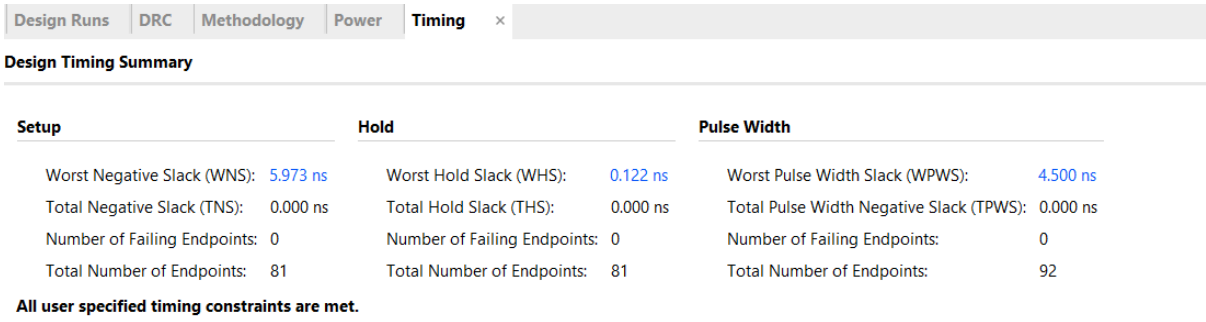


**Fig 9.3: Timing Analysis of Smart Home SoC**

The timing analysis report evaluates the performance of the design with respect to clock constraints. It shows parameters such as setup time, hold time, and slack values to determine whether the design meets timing requirements.

The results indicate that the design satisfies the required timing constraints with no critical violations. Positive slack values confirm that all signals propagate within the allowed clock period, ensuring reliable and stable system operation. This demonstrates that the design is suitable for high-speed hardware implementation.

Utilization | Post-Synthesis | Post-Implementation

Graph | Table

| Resource | Utilization | Available | Utilization % |
|---|---|---|---|
| LUT | 87 | 20800 | 0.42 |
| FF | 91 | 41600 | 0.22 |
| IO | 29 | 106 | 27.36 |
| BUFG | 1 | 32 | 3.13 |

Power | Summary | On-Chip

| | |
|---|---|
| **Total On-Chip Power:** | **0.078 W** |
| **Junction Temperature:** | **25.4 °C** |
| Thermal Margin: | 59.6 °C (11.9 W) |
| Effective θJA: | 5.0 °C/W |
| Power supplied to off-chip devices: | 0 W |
| Confidence level: | Low |

Implemented Power Report

**Fig 9.4: Resource Utilization of Smart Home SoC**

The resource utilization report provides a summary of FPGA resources consumed by the Smart Home SoC design. It includes the number of Look-Up Tables (LUTs), flip-flops (registers), and I/O pins used.

The results show that the design utilizes a relatively small portion of the available FPGA resources, indicating an efficient and optimized implementation. The modular design approach ensures balanced resource usage across different modules, allowing room for future expansion and additional features.

## 10. Advantages:

The Smart Home System-on-Chip (SoC) offers several advantages due to its hardware-based design and modular architecture. One of the key benefits is real-time performance, as all modules operate simultaneously using parallel processing. This eliminates delays associated with sequential software execution.

The system is highly efficient in terms of speed and response time, as decisions are made directly at the hardware level. The modular design allows easy scalability, enabling additional features to be integrated without affecting existing functionality.

Another advantage is improved reliability, as the system operates synchronously with a global clock, ensuring deterministic behavior. The use of digital logic also reduces power consumption compared to continuously running software-based systems.

Overall, the design provides a fast, efficient, and scalable solution for smart home automation applications.

## 11. Limitations:

Despite its advantages, the Smart Home SoC has certain limitations. The system requires FPGA hardware for real-world deployment, which may not always be available. The design is also constrained by the number of available input/output pins on the FPGA device.

As the complexity of the system increases, the design becomes more challenging to manage and debug. Additionally, hardware-based designs lack the flexibility of software updates, requiring re-synthesis for modifications.

Another limitation is that the system currently relies on basic sensor inputs and does not include advanced features such as wireless communication or remote monitoring. These limitations can be addressed in future enhancements.

## 12. Applications :

The Smart Home SoC has a wide range of practical applications in modern automation systems. It can be used in residential smart homes to control lighting, temperature, security, and access systems.

In industrial environments, the system can be adapted for monitoring temperature and controlling machinery. It can also be used in security systems for intrusion detection and alarm generation.

Additionally, the design can be extended to energy management systems, where it helps optimize power usage by controlling lighting and cooling systems efficiently. The modular architecture makes it suitable for various real-time embedded applications.

## 13. Simulation-Based Implementation :

Due to the absence of physical FPGA hardware, the system was implemented and verified using simulation tools. Behavioral simulation was performed to validate the functionality of each module under different input conditions.

The simulation waveforms accurately represent the behavior of the hardware design. Each module was tested individually and as part of the integrated system to ensure correct operation. The results confirm that the system responds appropriately to input changes and performs all intended functions.

This approach demonstrates that the design is fully functional and ready for hardware implementation in future. Simulation-based validation provides confidence in the correctness and reliability of the system.

## 14. Conclusion :

The Smart Home System-on-Chip (SoC) successfully demonstrates the implementation of a hardware-based automation system using Verilog HDL. The integration of multiple functional modules enables real-time parallel processing, ensuring fast and efficient system response.

The design has been verified through simulation and synthesis, confirming its correctness and reliability. The modular architecture allows easy scalability and future enhancements.

This project highlights the advantages of FPGA-based design over traditional software-based systems, particularly in terms of speed, efficiency, and deterministic behavior. Overall, the system provides a strong foundation for advanced smart home automation solutions.

## 15. Future Scope :

The Smart Home SoC can be further enhanced by integrating advanced features such as wireless communication modules for remote monitoring and control. The addition of IoT capabilities would enable seamless connectivity with mobile applications and cloud platforms.

Artificial intelligence and machine learning algorithms can be incorporated to enable predictive and adaptive behavior based on user patterns. The system can also be expanded to include more sensors and actuators for improved functionality.

Future work may also focus on implementing the design on actual FPGA hardware and optimizing resource utilization. These enhancements would make the system more versatile and suitable for real-world applications.