SmartHire – AI Powered Job Portal System

A Smart Recruitment Platform using Artificial Intelligence

Presented by: Bharath | Final Year – Computer Science Engineering

Technologies: Python, Django, MySQL, NLP

Made with GAMMA

Transforming Recruitment with AI

The Challenge

Manual resume screening wastes time and creates missed opportunities for recruiters and candidates.

Our Solution

AI-powered automation analyzes resumes, matches skills, and calculates job fit percentages instantly.

Made with GAMMA

Current Recruitment Pain Points

Time-Consuming

Manual review of hundreds of resumes per position

Inaccurate Matching

Skills not automatically analyzed or compared

Inefficient Process

Poor candidate-job matching leads to wasted resources

Made with GAMMA

SmartHire Solution Overview

Resume Extraction

Automatically parses and extracts skills from uploaded documents

Intelligent Matching

Compares candidate skills with job requirements using NLP

Match Score

Calculates precise job matching percentages for quick evaluation

Made with GAMMA

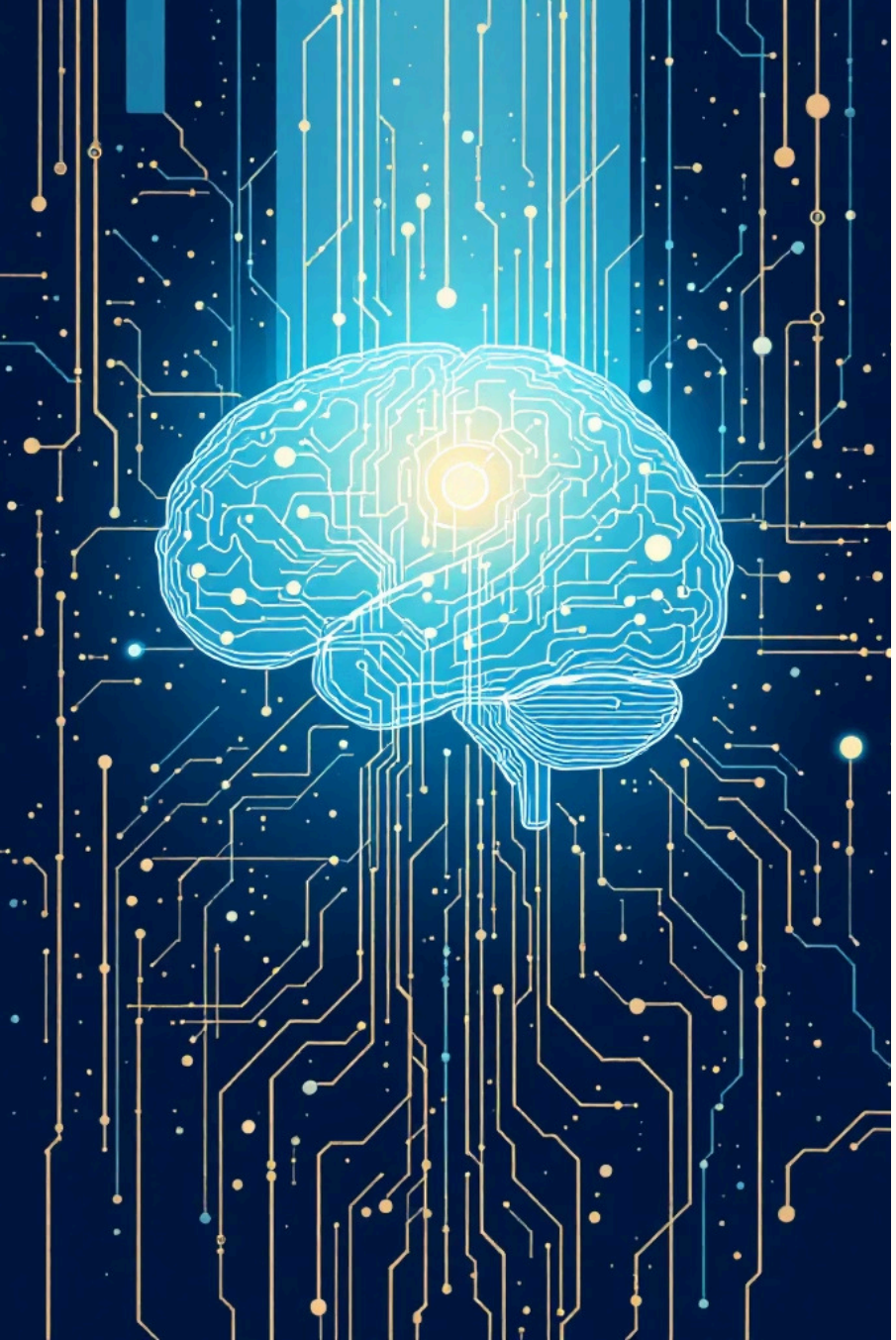

Project Objectives

1 Automate Resume Analysis

Implement AI techniques to extract and understand candidate qualifications

2 Improve Matching Accuracy

Use intelligent algorithms to precisely match skills with job requirements

3 Reduce Manual Effort

Streamline recruitment workflow for both candidates and hiring teams

4 User-Friendly Interface

Design intuitive portal accessible to all users

Made with GAMMA

System Features by User Role

Candidates

- Secure registration and login
- Resume upload and parsing
- Personalized job recommendations
- Easy job application process

Recruiters

- Post job openings with requirements
- View applicant dashboards
- Shortlist qualified candidates
- Manage application pipeline

Administrators

- User account management
- Monitor job listings
- System analytics dashboard
- Platform maintenance

Made with GAMMA

Technologies Stack

Python & Django

Backend framework powering server logic and AI processing

MySQL

Relational database storing user data, resumes, and applications

Frontend Stack

HTML, CSS, Bootstrap, and JavaScript for responsive interface

Natural Language Processing

AI technology extracting skills and analyzing resume content

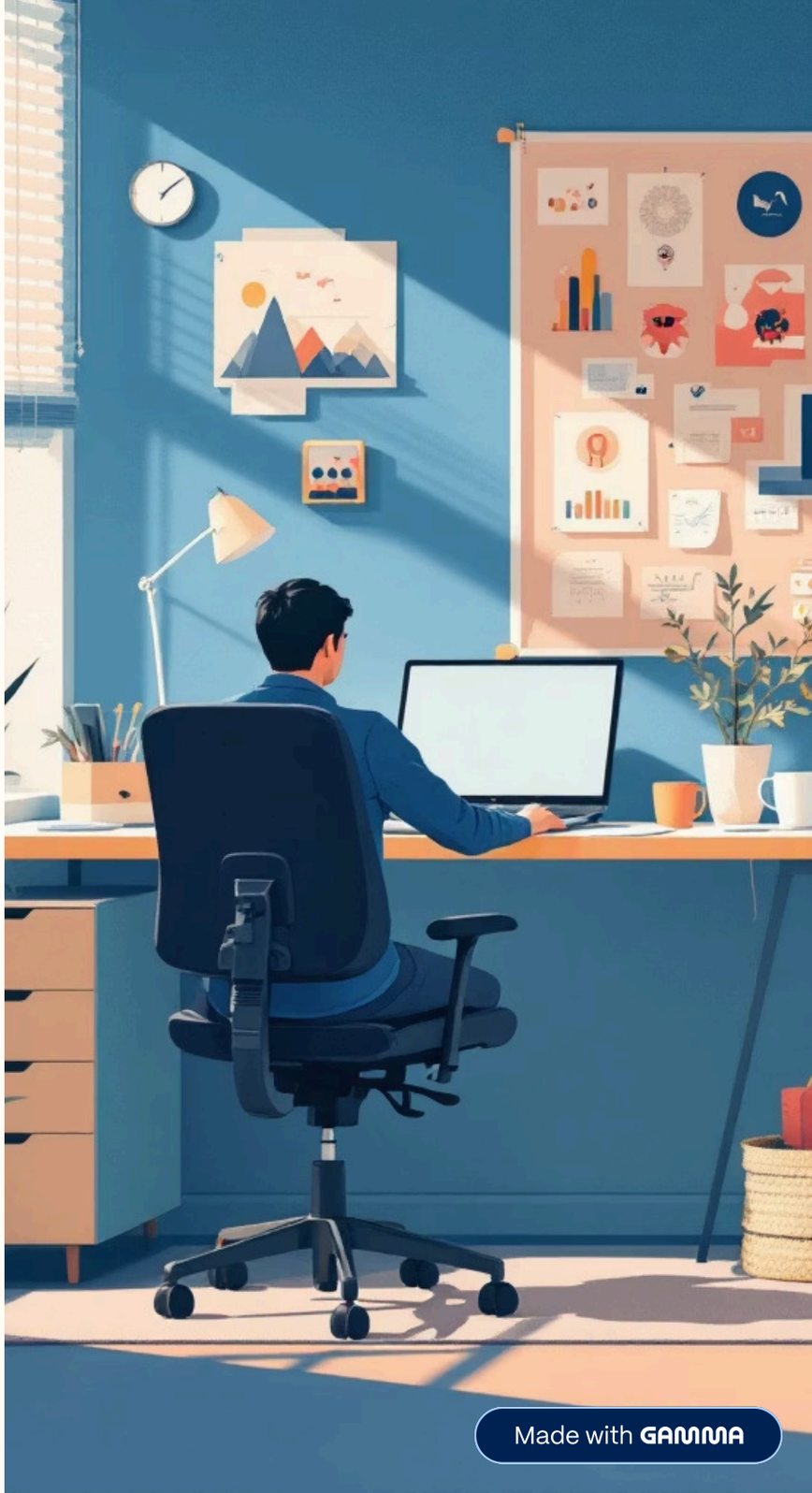

Made with GAMMA

System Architecture

Frontend Layer

HTML, CSS, JavaScript, and Bootstrap create responsive user interface

Backend Layer

Python and Django handle business logic, API endpoints, and request processing

AI Module

NLP processes resumes, extracts skills, and calculates match scores

Database Layer

MySQL stores all user data, job postings, applications, and system analytics

Made with GAMMA

Market Opportunities

Growing Market

The online recruitment industry expands rapidly with digital transformation. Companies increasingly adopt AI-based hiring solutions.

Target Markets

- Corporate HR departments
- Startups and growing companies
- Recruitment agencies
- Freelance platforms

Current Features

Resume parsing, skill matching, job recommendations

Future Enhancements

Interview scheduling, email notifications, skill assessments

Integration Plans

Professional networking platforms, video interviewing tools

Made with GAMMA

Conclusion & Future Vision

Current Achievement

Streamlined recruitment combining web development with AI capabilities

Immediate Next Steps

AI-based interview scheduling and automated email notifications

Long-Term Vision

Advanced skill recommendations and professional network integrations

> *"SmartHire bridges the gap between qualified candidates and ideal opportunities through intelligent automation."*

Made with GAMMA