Smart Agriculture Advisor: A Machine Learning Approach to Precision Farming

Venkata Ranga Ramanuja K Chaitanya Kamduri[1], Pramod Gupta[2]
University of the Pacific
Stockton, California.[1,2]
c_kamduri@u.pacific.edu[1], pgupta@pacific.edu[2]

2025 IEEE World AI IoT Congress (AIIoT) | 979-8-3315-2508-8/25/$31.00 ©2025 IEEE | DOI: 10.1109/AIIoT65859.2025.11105298

Abstract: *Precision agriculture employs data-driven methodologies to enhance agricultural efficiency and sustainability. Nevertheless, small and medium-sized farms often face challenges in accessing cost-effective, real-time advice resources. This study introduces the Smart Agriculture Advisor, a machine learning (ML)-based decision support system that provides crop recommendations, fertilizer guidance, and disease diagnostics using pre-processed datasets and localized data storage. This system, in contrast to conventional precision agriculture systems that depend on expensive IoT sensors and cloud services, generates insights from historical agricultural data and farmer-input records, thereby enhancing accessibility for resource-constrained farmers.*
The suggested methodology integrates predictive analytics, community-driven updates, and a mobile application featuring multilingual assistance (e.g., English, Hindi, Spanish) to empower farmers in many regions, including the USA, India, and other developing agricultural areas. A comparative review of current precision agriculture technologies reveals that machine learning-driven insights substantially improve decision-making while ensuring scalability and cost-efficiency. Findings indicate that AI-driven decision support systems can close the technological divide for smallholder farmers,promoting more sustainable and effective agricultural methods.

Introduction

Agriculture is a crucial sector that underpins global food security and economic stability. Conventional agricultural methods frequently depend on manual decision-making, resulting in inefficiencies such as over-fertilization, suboptimal irrigation management, and insufficient disease control. These inefficiencies result in diminished agricultural yields and financial losses for farmers. Moreover, erratic climatic conditions, soil deterioration, and resource mismanagement pose additional challenges to sustain agricultural productivity [1].

Advancements in artificial intelligence (AI) have led to the emergence of machine learning (ML) and deep learning (DL) as potent instruments for improving decision-making in agriculture. Machine learning algorithms examine historical and real-time agricultural data, encompassing soil properties, climatic circumstances, and crop development trends, to deliver actionable insights. Numerous research has shown that Random Forest and XGBoost models proficiently forecast crop yields, whilst support vector machines (SVM) and convolutional neural networks (CNNs) improve fertilizer recommendations and plant disease categorization [2]. Utilizing these predictive capabilities, AI-driven agricultural solutions provide data-informed suggestions that enhance resource efficiency, yield maximization, and disease control.

Notwithstanding these technical developments, small and medium-scale farmers persist in encountering adoption obstacles due to the elevated expenses associated with IoT-based precision agricultural solutions. Numerous current smart agriculture systems depend on real-time sensor data and constant cloud connectivity, rendering them economically impractical for farmers in poor areas [3]. Moreover, linguistic constraints and intricate interfaces further impede accessibility for non-technical users. Consequently, there is an urgent need for a cost-effective, scalable, and intuitive AI-driven decision support system designed to meet the needs of various agricultural communities.

This study introduces the Smart Agriculture Advisor, a machine learning-based advising system aimed at assisting farmers in maximizing agricultural productivity. This system incorporates predictive

979-8-3315-2508-8/25/$31.00 ©2025 IEEE

Authorized licensed use limited to: Nitte Meenakshi Institute of Technology. Downloaded on October 28,2025 at 04:33:48 UTC from IEEE Xplore. Restrictions apply.

analytics for crop selection, fertilizer optimization, and plant disease detection without reliance on costly IoT infrastructure. The suggested methodology, in contrast to traditional precision farming systems, employs historical agricultural statistics, weather pattern analysis, and farmer-input records to derive insights. The platform is engineered to accommodate web and mobile interfaces, facilitating user-friendliness and accessibility for farmers in various geographical regions.

The Smart Agriculture Advisor system undergoes comprehensive benchmarking of machine learning models, including Random Forest, XGBoost, CNN, and SVM, to evaluate their accuracy, precision, recall, and F1-score in predicting crop yield and classifying diseases. This study seeks to close the technical divide in precision agriculture by offering an economical and scalable AI-based decision-support instrument. The findings indicate that AI-driven agricultural advice can markedly enhance crop yield, sustainability, and resource efficiency, while reducing operational expenses.

The subsequent sections of this work are organized as follows: Section 2 delineates the problem statement, emphasizing significant obstacles in conventional farming techniques. Section 3 delineates the methodology, encompassing the datasets, machine learning models, and evaluation techniques employed. Section 4 delineates the experimental results and comments, evaluating the efficacy of various models. Section 5 finishes the study by summarizing the principal findings and prospective improvements.

1. PROBLEM STATEMENT

Global food security and economic stability depend heavily on agriculture, yet despite this, the sector still faces many obstacles because of climate variability, inefficient resource use, and a lack of reliable prediction tools for decision-making. Agricultural practitioners frequently depend on traditional farming methods that neglect regional soil characteristics, variable climatic circumstances, and individual crop needs, resulting in diminished output and ineffective utilization of resources like fertilizers, water, and pesticides. In the absence of dependable yield estimation and data-driven guidance, agricultural planning becomes precarious, heightening the dangers of financial losses and environmental deterioration.

Conventional agricultural practices lack the accuracy required for optimal resource distribution, and the volatility of climate change intensifies these challenges. In several areas, small and medium-sized farmers face challenges due to the elevated expenses linked to precision agriculture technologies, which frequently necessitate real-time IoT-based sensor networks. The lack of scalable, economical, and accessible decision-support systems hinders farmers' capacity to make educated decisions on crop selection, fertilizer usage, and disease prevention. Inefficient agricultural techniques continue to exist, adversely affecting economic sustainability and food supply chains.

Recent breakthroughs in machine learning and deep learning have shown the capacity to transform agricultural operations through predictive analytics for crop yield estimation, soil nutrient management, and plant disease identification. Models like Random Forest and XGBoost have been employed to examine environmental conditions, soil health metrics, and past agricultural data to improve the precision of production forecasts. Nonetheless, several current AI-driven solutions depend on expensive IoT infrastructure, rendering them unattainable for farmers in resource-limited environments. The absence of multilingual platforms hinders widespread adoption, inhibiting farmers from fully utilizing these technical breakthroughs.

To tackle these difficulties, the creation of an AI-driven, data-centric Smart Agriculture Advisor is essential for delivering dependable and region-specific advice without the need for real-time IoT sensor data. Utilizing machine learning algorithms and historical agricultural statistics, this system can aid farmers in optimizing crop selection, fertilizer use, and disease management, all while being cost-effective and scalable. Policymakers may leverage predictive findings to design tailored agricultural plans that benefit individual farmers, promote sustainable farming practices, and bolster food security. This project seeks to connect AI-driven agricultural ideas with realistic, accessible implementations by offering a cost-effective,

Authorized licensed use limited to: Nitte Meenakshi Institute of Technology. Downloaded on October 28,2025 at 04:33:48 UTC from IEEE Xplore. Restrictions apply.

intelligent advice system that can revolutionize contemporary farming.

3.METHODOLOGY

A. Determinants of Crop Yield

The productivity and health of crops are influenced by diverse environmental and agricultural factors that necessitate meticulous management to improve yield and sustainability. The primary determinants affecting crop growth comprise:

Temperature is essential for plant growth as it influences physiological activities including photosynthesis, respiration, and enzymatic activity. Every crop possesses an ideal temperature range, beyond which growth may be impeded due to thermal stress or cold injury.

Humidity influences transpiration rates and water uptake. Elevated humidity fosters fungal proliferation and pest invasions, whereas diminished humidity may result in dedication. Regulating an ideal humidity level promotes plant vitality.

Soil pH affects nutrient availability. The majority of crops flourish in soils that are slightly acidic to neutral, with a pH range of 6.0 to 7.5. Extreme pH levels can hinder nutrient absorption, requiring soil additives like lime to elevate pH or sulfur to decrease pH.

Precipitation is vital for photosynthesis and nutrient translocation. Excessive rainfall can result in waterlogging and root, whereas inadequate rainfall induces drought stress. Methods including rainwater gathering, efficient irrigation, and the selection of drought-resistant crops assist in alleviating these issues.

Pesticides are essential for safeguarding crops against pests and illnesses. Excessive pesticide application can result in soil degradation and the development of insect resistance. Integrated Pest Management (IPM) amalgamates biological, cultural, and chemical methodologies to provide efficient and sustainable pest management.

By adeptly managing these variables, farmers may enhance crop yields, uphold sustainability, and tackle environmental concerns.

B. Machine Learning Models for Crop Prediction and Yield Evaluation

To improve forecast accuracy, two machine learning models—Random Forest (RF) and Extreme Gradient Boosting (XGBoost)—were employed for crop recommendation and yield estimate.

Random Forest

Random Forest is an ensemble learning technique that constructs numerous decision trees and amalgamates their outputs to improve forecast precision It:

1)Each tree is trained on a random subset of the dataset utilizing bootstrap aggregation (bagging).
2)Chooses a random subset of features at each division to mitigate overfitting and enhance model generalization.
3)Effectively handles extensive datasets and intricate agricultural variables.
The Random Forest model was utilized for:

1)Crop Recommendation: Forecasting the optimal crops according to soil and meteorological circumstances.
2)Yield Estimation: Projecting agricultural output by the analysis of previous meteorological and edaphic data.

XGBoost(Extreme Gradient Boosting)

XGBoost is a sophisticated gradient boosting method that constructs decision trees in succession, with each subsequent tree rectifying the inaccuracies of its forerunners. The principal advantages comprise:

1) Utilization of regularization (L1 and L2 penalties) to mitigate overfitting.
2)Concurrent processing for expedited training. Enhanced tree trimming for increased efficiency and clarity.
3)XGBoost was employed in conjunction with Random Forest to evaluate model performance and improve predictive accuracy.

C. Model Training and Assessment

The dataset was partitioned into 80% for training and 20% for testing to construct and assess model efficacy. The subsequent measures were employed:
Accuracy Score: Assesses the ratio of accurate forecasts. Precision, Recall, and F1-score: Assess

Authorized licensed use limited to: Nitte Meenakshi Institute of Technology. Downloaded on October 28,2025 at 04:33:48 UTC from IEEE Xplore. Restrictions apply.

categorization efficacy for crop recommendation. **Mean Squared Error (MSE) and R^2 Score:** Evaluate the accuracy of yield prediction models.

D. Sources of Data

Dataset for Crop Recommendation

This dataset comprises crop labels and associated environmental characteristics, including nitrogen (N), phosphorus (P), potassium (K), temperature, humidity, soil pH, and precipitation. It is utilized to identify the optimal crops for various climatic and soil conditions.

Dataset on Crop Yield

This dataset comprises historical agriculture statistics, encompassing crop production, land acreage, pesticide application, average temperature, and precipitation levels. Predicting production based on historical meteorological and agricultural trends is critical.

Plant Disease Dataset

The PlantVillage Dataset was used for plant disease classification, including over 87,000 images across 38 plant disease categories.

Citation:

@article{Mohanty_Hughes_Salathé_2016, title={Using deep learning for image-based plant disease detection}, DOI={10.3389/fpls.2016.01419}, journal={Frontiers in Plant Science} author={Mohanty, Sharada P. and Hughes, David P. and Salathé, Marcel}, year={2016},month={Sep}}

E. System Inputs Description

Crop Recommendation System: Farmers input the corresponding nutrient values of their soil (N-P-K ratios), along with the state and city. Note: city names should be common, as some remote cities/towns may not be available in the Weather API, which provides humidity and temperature data.

Fertilizer Suggestion System: Farmers enter the nutrient contents of their soil and the crop they want to grow. The algorithm indicates which nutrients are excessive or lacking and suggests appropriate fertilizers.

Disease Detection System: Farmers upload an image of the plant leaf. The algorithm identifies the crop type and determines if the plant is healthy or diseased. If diseased, it provides the likely cause and suggests prevention or treatment methods.

Note: Currently it supports a defined list of crops.

4.RESULTS AND DISCUSSION

4.1 Crop Recommendation Findings

A correlation study was performed to evaluate the links among critical environmental variables influencing crop development and adaptability. Figure A displays a correlation matrix that depicts the statistical relationships among temperature, pH, humidity, rainfall, and soil nutrients (N, P, K). This analysis elucidates the impact of these criteria on crop selection and yield optimization.

An analysis of the correlation values indicates the following principal findings:

a) A robust positive correlation (0.74) between potassium (K) and phosphorus (P) indicates that these nutrients frequently coexist in comparable amounts. This association underscores the significance of balanced nutrient management for optimal crop development.

b) pH and phosphorus (P) demonstrate a weak negative connection (-0.14), suggesting that increased soil acidity (lower pH) is marginally linked to diminished phosphorus availability.

c) pH and nitrogen (N) exhibit a slight positive association (0.097), indicating that soil pH may exert a minor influence on nitrogen availability.

d) The robust correlation (0.74) between phosphorus (P) and potassium (K) suggests that these nutrients frequently coexist, however it does not inherently denote a direct causal relationship between them.

e) Humidity exhibits a slight connection (0.094) with potassium (K), indicating that moisture levels may have a negligible impact on potassium availability. Nonetheless, its association with other soil nutrients is minimal, suggesting that humidity alone is not a significant determinant of nutrient distribution.

f) Humidity demonstrates weak or inverse connections with many environmental parameters, indicating that although moisture levels may influence plant transpiration and disease

Authorized licensed use limited to: Nitte Meenakshi Institute of Technology. Downloaded on October 28,2025 at 04:33:48 UTC from IEEE Xplore. Restrictions apply.

susceptibility, they do not substantially alter soil chemistry or total crop viability.

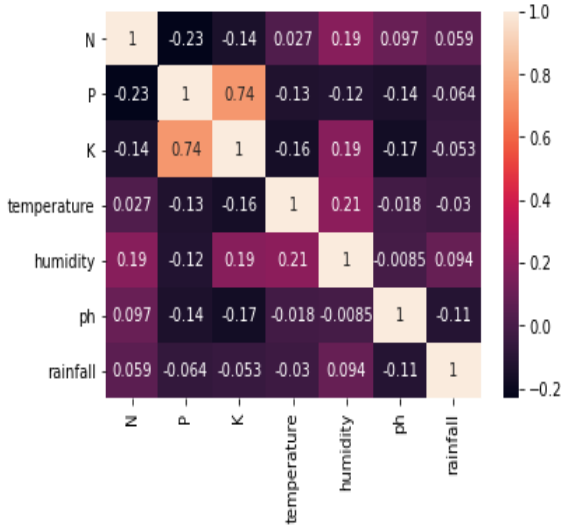

Figure A: Comparative Analysis of Temperature, pH, and Precipitation

Figure B shows the application of the Random Forest (RF) model for crop recommendation. The model attains an accuracy of 99.09%, exhibiting outstanding prediction ability across all crop categories. The classification report demonstrates elevated precision, recall, and F1-scores, with cross-validation scores over 99%, confirming the model's resilience and dependability in crop classification.

```
RF's Accuracy is:  0.990909090909091
              precision    recall  f1-score   support

       apple       1.00      1.00      1.00        13
      banana       1.00      1.00      1.00        17
   blackgram       0.94      1.00      0.97        16
    chickpea       1.00      1.00      1.00        21
     coconut       1.00      1.00      1.00        21
      coffee       1.00      1.00      1.00        22
      cotton       1.00      1.00      1.00        20
      grapes       1.00      1.00      1.00        18
        jute       0.90      1.00      0.95        28
 kidneybeans       1.00      1.00      1.00        14
      lentil       1.00      1.00      1.00        23
       maize       1.00      1.00      1.00        21
       mango       1.00      1.00      1.00        26
   mothbeans       1.00      0.95      0.97        19
    mungbean       1.00      1.00      1.00        24
   muskmelon       1.00      1.00      1.00        23
      orange       1.00      1.00      1.00        29
      papaya       1.00      1.00      1.00        19
  pigeonpeas       1.00      1.00      1.00        18
 pomegranate       1.00      1.00      1.00        17
        rice       1.00      0.81      0.90        16
  watermelon       1.00      1.00      1.00        15

    accuracy                           0.99       440
   macro avg       0.99      0.99      0.99       440
weighted avg       0.99      0.99      0.99       440
```

Figure B: Performance Evaluation of the Random Forest Model for Crop Recommendation

4.2 Assessment of Model Performance

A comparative analysis was performed between Random Forest and XGBoost to ascertain the most efficient model for crop recommendation. Figure C illustrates that Random Forest attained slightly superior accuracy compared to XGBoost, establishing it as the favored method for crop categorization.

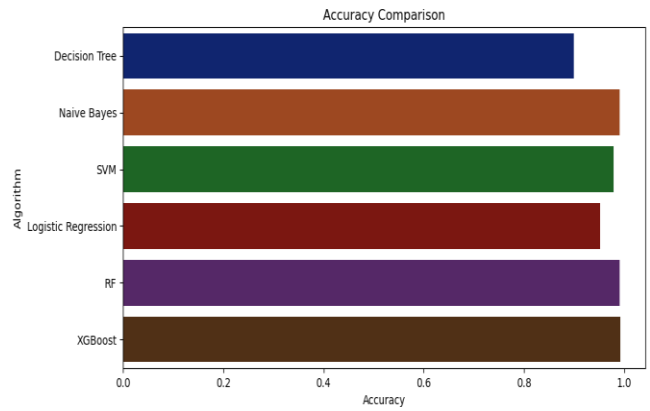

Figure C: Comparative Accuracy of Random Forest and XGBoost.

4.3 Crop Prediction Utilizing Random Forest

A crop prediction job utilizing Random Forest was performed, wherein the model accurately identified rice as the optimal crop based on environmental factors like soil nutrients, temperature, humidity, pH, and rainfall. The findings confirm the model's strong prediction abilities for practical applications.

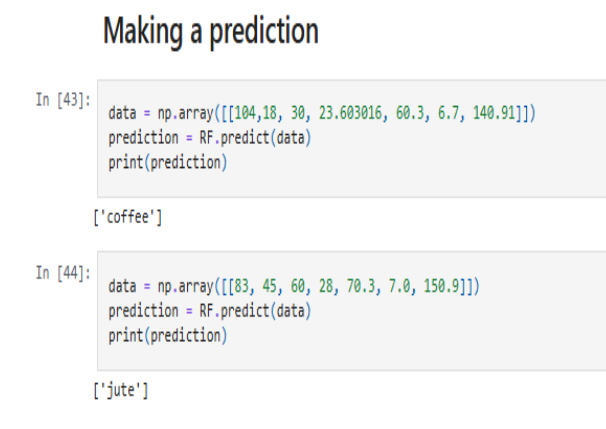

Figure D: Crop Prediction Using Random Forest

4.4 Results on Yield Prediction

The yield prediction model was assessed utilizing both Random Forest and XGBoost, with accuracy results detailed below:

Authorized licensed use limited to: Nitte Meenakshi Institute of Technology. Downloaded on October 28,2025 at 04:33:48 UTC from IEEE Xplore. Restrictions apply.

Figure C displays a comparative bar chart illustrating the accuracy disparity between Random Forest and XGBoost.

Figure E presents the comprehensive classification report for XGBoost, indicating a training accuracy of 99.31% and strong predictive efficacy.

```
XGBoost's Accuracy is:  0.9931818181818182
              precision    recall  f1-score   support

       apple       1.00      1.00      1.00        13
      banana       1.00      1.00      1.00        17
   blackgram       1.00      1.00      1.00        16
    chickpea       1.00      1.00      1.00        21
     coconut       1.00      1.00      1.00        21
      coffee       0.96      1.00      0.98        22
      cotton       1.00      1.00      1.00        20
      grapes       1.00      1.00      1.00        18
        jute       1.00      0.93      0.96        28
 kidneybeans       1.00      1.00      1.00        14
      lentil       0.96      1.00      0.98        23
       maize       1.00      1.00      1.00        21
       mango       1.00      1.00      1.00        26
   mothbeans       1.00      0.95      0.97        19
    mungbean       1.00      1.00      1.00        24
   muskmelon       1.00      1.00      1.00        23
      orange       1.00      1.00      1.00        29
      papaya       1.00      1.00      1.00        19
  pigeonpeas       1.00      1.00      1.00        18
 pomegranate       1.00      1.00      1.00        17
        rice       0.94      1.00      0.97        16
  watermelon       1.00      1.00      1.00        15

    accuracy                           0.99       440
   macro avg       0.99      0.99      0.99       440
weighted avg       0.99      0.99      0.99       440
```

Figure E: XGBoost Model Accuracy Report

4.5 Comparison of Traditional and Commercial Methods

In contrast to conventional agricultural methods, which frequently depend on farmer intuition or general guidance, the Smart Agriculture Advisor provides tailored, data-driven insights that optimize crop output, minimize input waste, and increase efficiency. This system offers competitive predictive performance with minimal hardware, internet, or subscription costs, unlike most commercial precision farming tools that necessitate costly sensor infrastructure and continuous cloud access, thereby enhancing accessibility for underserved smallholder farmers.

4.6 Fertilizer Recommendation Findings

The Smart Agriculture Advisor delivers recommendations based on soil nutrient concentrations, presenting customized strategies to improve soil fertility. Figure F illustrates an instance of the fertilizer recommendation output generated by the system.

High Nitrogen (N) Levels: The model suggests organic amendments such as manure, coffee grinds, or nitrogen-fixing plants to maintain soil balance and prevent excessive weed growth.

Low Phosphorus (P) or Potassium (K) Levels: Recommendations include adding phosphorus-rich compost or potassium-based fertilizers to improve soil health.

Soil pH Adjustments: Lime is suggested for acidic soils, while sulfur-based amendments help lower pH in alkaline soils.

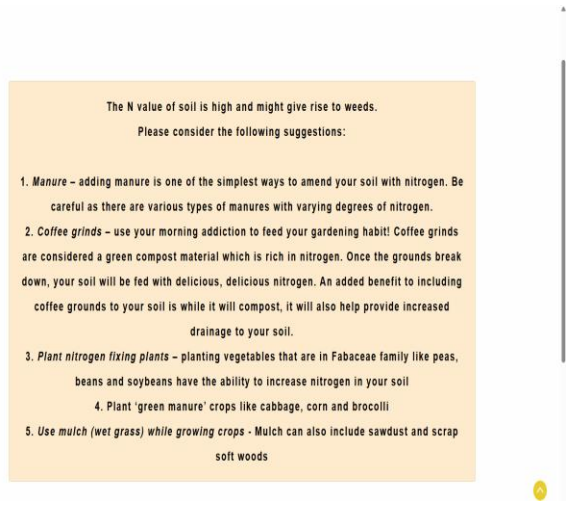

Figure F: Example of Fertilizer Recommendation Output from Smart Agriculture Advisor

4.7 Findings on Plant Disease Classification

The Smart Agriculture Advisor incorporates a Plant Disease Classification Model to accurately diagnose crop diseases. This model, constructed with ResNet-9, was trained on a comprehensive dataset comprising over 87,000 photos of both healthy and sick leaves. This method aids farmers in identifying plant illnesses and offers suggestions for efficient remedies.

4.8 Real-World Usability and Testing considerations

While the models were trained and validated using publicly available datasets (e.g., PlantVillage), future stages of the project will include deployment in real agricultural settings. Usability testing with actual farmers—covering mobile app interfaces, multilingual guidance, and feedback loops—will inform final design improvements. Field studies will

Authorized licensed use limited to: Nitte Meenakshi Institute of Technology. Downloaded on October 28,2025 at 04:33:48 UTC from IEEE Xplore. Restrictions apply.

also assess prediction effectiveness under diverse climate zones, soil types, and crop preferences.

Key Findings:

a) The model attained an exceptional accuracy of 99.2%, guaranteeing accurate detection of plant diseases.
b) A range of optimization approaches was utilized, including:
Learning Rate Modification — Optimized learning rates for consistent and effective training.
Weight Decay - Mitigated overfitting by imposing penalties on excessive model weights.
Gradient Clipping - Enhanced convergence by mitigating sudden fluctuations in weight updates.

Assessment of Model Efficacy:
The classification model was evaluated using actual plant photos and accurately detected various plant diseases without any errors.It could identify 38 unique plant diseases, rendering it a dependable instrument for farmers.

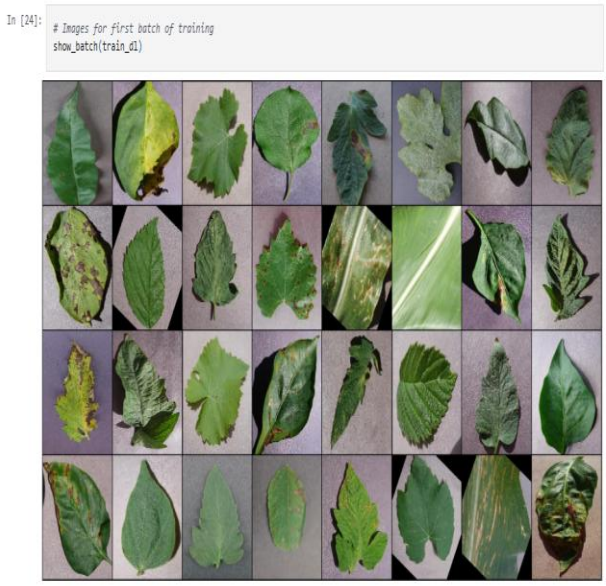

Figure G: Sample Plant Disease Images from the Training Dataset

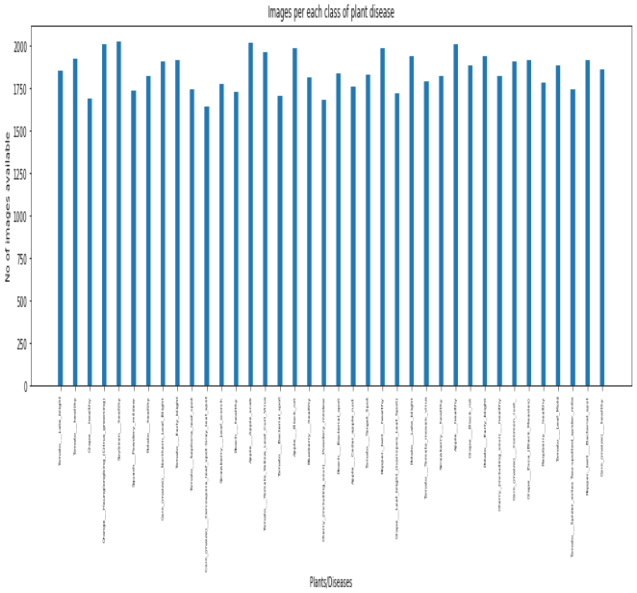

Figure H: Distribution of Plant Disease Categories in the Training Dataset

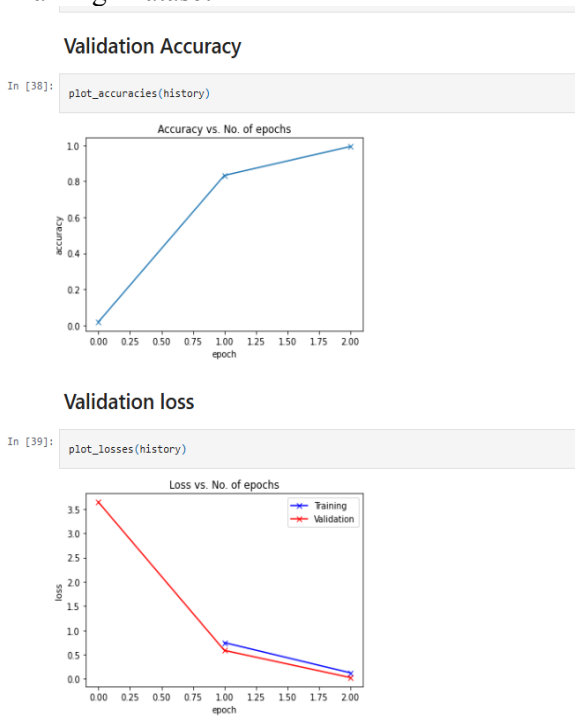

Figure I: Accuracy of the ResNet-9 Model in Plant Disease Classification

Furthermore, the web-based user interface enables farmers to upload images of plant leaves, swiftly receiving diagnosis and treatment recommendations. Figure J depicts the homepage of the Smart Agriculture Advisor, highlighting its primary features

Authorized licensed use limited to: Nitte Meenakshi Institute of Technology. Downloaded on October 28,2025 at 04:33:48 UTC from IEEE Xplore. Restrictions apply.

including crop recommendations, fertilizer advice, and disease classification.

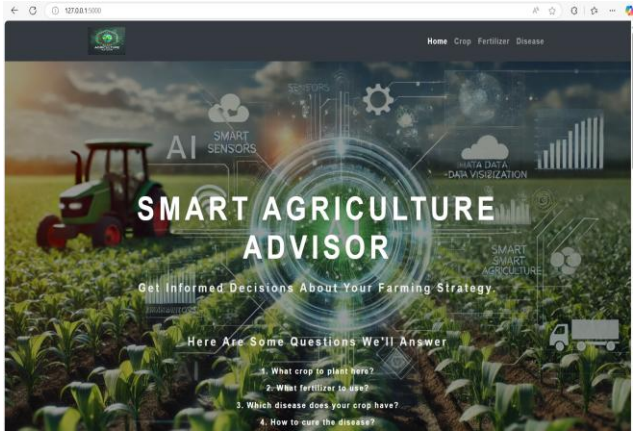

Figure J: Web Interface of the Smart Agriculture Advisor

Additionally, farmers can upload photos of plant leaves using the web-based user interface, and they will quickly receive treatment recommendations and diagnoses. Figure K depicts an example of predictions generated by the model.

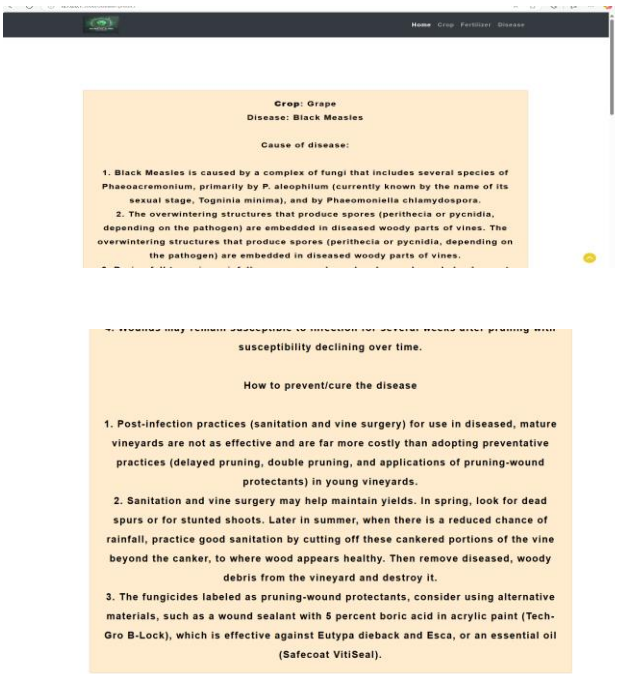

Figure K: Exemplary Output from the Disease Classification Model

The Smart Agriculture Advisor utilizes this concept to assist farmers in promptly identifying and managing crop illnesses, hence improving yield quality and reducing agricultural losses.

5.FUTURE WORK

The Smart Agriculture Advisor has shown considerable promise in enhancing precision agriculture via machine learning (ML) and deep learning (DL), providing farmers with intelligent decision-making capabilities through a mobile application. Nevertheless, other domains persist for future enhancement to augment accessibility, efficiency, and flexibility in real-time agricultural contexts. Principal domains for prospective improvement encompass:

Multilingual Mobile Application Support - Enhancing the mobile application to accommodate many languages (e.g., English, Hindi, Spanish, etc.), hence augmenting usability and accessibility for varied agricultural communities in places such India, the USA, and other multilingual nations.

Suggestions for Solar-Powered Agriculture— Developing energy-efficient solutions that incorporate solar-powered computing units for application in distant and off-grid agricultural regions.

Real-Time Weather Integration — Utilizing real-time meteorological data through APIs to enhance crop choices, irrigation strategies, and early disease breakout forecasting.

Federated Learning for Privacy-Preserving AI Models — Executing decentralized AI training techniques to safeguard data privacy while utilizing region-specific agriculture data for model enhancement.

Incorporation of IoT-Enabled Sensors Strategically employing cost-effective IoT devices to improve real-time surveillance of soil conditions, pest activity, and irrigation management.

Adaptive AI for Climate-Resilient Agriculture— Enhancing machine learning models to responsively

Authorized licensed use limited to: Nitte Meenakshi Institute of Technology. Downloaded on October 28,2025 at 04:33:48 UTC from IEEE Xplore. Restrictions apply.

adapt to climatic variations, providing guidance on drought-resistant crops and sustainable agricultural methods.

The Smart Agriculture Advisor aims to evolve into a globally scalable, real-time precision farming instrument by integrating these innovations, while prioritizing cost, accessibility, and sustainability for small and medium-sized farms.

Field Testing and Benchmarking — Conducting large-scale real-world validation studies across multiple regions and comparing system performance and cost against commercial solutions to strengthen the evidence base for adoption.

6.CONCLUSION

This paper presents the Smart Agriculture Advisor, an AI-driven decision support system that offers crop recommendations, fertilizer advice, and plant disease detection. This solution, in contrast to conventional precision agricultural systems that depend on costly IoT sensors and real-time cloud services, utilizes pre-processed datasets, farmer input records, and localized data storage to produce insights.

The experimental assessment verifies that machine learning models, including Random Forest and ResNet-9, attain over 99% accuracy, indicating strong predictive efficacy for crop selection and illness categorization. The platform markedly improves accessibility for small and medium-sized farmers by offering a cost-effective alternative to expensive precision agricultural systems.

Although the existing system has demonstrated efficacy, prospective advancements such as multilingual expansion, real-time weather integration, federated learning, and IoT-based optimizations will enhance its scalability and real-time accuracy. The Smart Agriculture Advisor represents a significant advancement in the democratization of AI-driven precision agriculture, facilitating sustainable, data-informed farming solutions for worldwide implementation.

References

1. References 1. S. Rao, P. Kumar, N. Kumari, A. Choudhary, A. K. Shukla, and A. Bhateja, "Implementation of IoT-Based Smart Irrigation System for Agricultural Transformation," 2023 IEEE World Conference on Applied Intelligence and Computing (AIC), Sonbhadra, India, 2023, pp. 1001-1007, doi: 10.1109/AIC57670.2023.10263854.
2. M. Greeshma, A. Yadav, A. S. M. Aryaan, P. S. Deshpande, and E. Konguvel, "Revolutionizing Farming with IoT: Smart Irrigation System for Sustainable Agriculture," 2023 4th International Conference on Electronics and Sustainable Communication Systems (ICESC), Coimbatore, India, 2023, pp. 420-425, doi: 10.1109/ICESC57686.2023.10193613.
3. A. Sharma, A. Jain, P. Gupta, and V. Chowdary, "Machine Learning Applications for Precision Agriculture: A Comprehensive Review," IEEE Access, vol. 9, pp. 4843-4873, 2021, doi: 10.1109/ACCESS.2020.3048415.
4. R. Raman, H. Kantari, A. A. Gokhale, K. Elangovan, B. Meenakshi, and S. Srinivasan, "Agriculture Yield Estimation Using Machine Learning Algorithms," 2024 International Conference on Automation and Computation (AUTOCOM), Dehradun, India, 2024, pp. 187 191, doi: 10.1109/AUTOCOM60220.2024.10486107.
5. G. Mohyuddin, M. A. Khan, A. Haseeb, S. Mahpara, M. Waseem, and A. M. Saleh, "Evaluation of Machine Learning Approaches for Precision Farming in Smart Agriculture System: A Comprehensive Review," IEEE Access, vol. 12, pp. 60155-60184, doi: 10.1109/ACCESS.2024.3390581. 2024.
6. P. Sharma, P. Dadheech, N. Aneja, and S. Aneja, "Predicting Agriculture Yields Based on Machine Learning Using Regression and Deep Learning," IEEE Access, vol. 11, pp. 111255 111264, 2023, doi: 10.1109/ACCESS.2023.3321861.
7. S. Marios and J. Georgiou, "Precision Agriculture: Challenges in Sensors and Electronics for Real-Time Soil and Plant

Authorized licensed use limited to: Nitte Meenakshi Institute of Technology. Downloaded on October 28,2025 at 04:33:48 UTC from IEEE Xplore. Restrictions apply.

Monitoring," 2017 IEEE Biomedical Circuits and Systems Conference (BioCAS), Turin, Italy, 2017, pp. 1-4, doi: 10.1109/BIOCAS.2017.8325180.

8. K. Alibabaei, P. D. Gaspar, and T. M. Lima, "Crop Yield Estimation Using Deep Learning Based on Climate Big Data and Irrigation Scheduling," Energies, vol. 14, no. 11, p. 3004, 2021, doi: 10.3390/en14113004.
9. N. Bali and A. Singla, "Emerging Trends in Machine Learning to Predict Crop Yield and Study Its Influential Factors: A Survey," Archives of Computational Methods in Engineering, vol. 29, no. 1, pp. 95-112, 2022, doi: 10.1007/s11831 021-09569-8.
10. S. Biswas, L. K. Sharma, R. Ranjan, S. Saha, A. Chakraborty, and J. S. Banerjee, "Smart Farming and Water Saving-Based Intelligent Irrigation System Implementation Using the Internet of Things," in Recent Trends in Computational Intelligence Enabled Research, S. Bhattacharyya, P. Dutta, D. Samanta, A. Mukherjee, and I. Pan, Eds., Academic Press, 2021, pp. 339-354, doi: 10.1016/B978-0-12 822844-9.00043-8.

Authorized licensed use limited to: Nitte Meenakshi Institute of Technology. Downloaded on October 28,2025 at 04:33:48 UTC from IEEE Xplore. Restrictions apply.